Weather: Few Showers, Cooler

84th Year, No. 75

Victoria Daily Times

VICTORIA, B.C., TUESDAY, SEPTEMBER 5, 1967 —42 PAGES

TODAY
TODAY'S NEWS
Telephone 382-3131
Classified 386-2121
PRICE: 10 CENTS WEEKEND 15 CENTS

'Two-Nations' Policy Backed at Tory Meet

—CP Wirephoto

CAMPAIGN WORKER for Premier Robert Stanfield of Nova Scotia, Dave Moile, Toronto, stands amid placards for his man in Conservative party leadership convention at Maple Leaf Gardens in Toronto.

DZU RUNS SECOND

Power Fight May Follow Thieu, Ky Win

SAIGON (AP)—Nguyen Cao Ky wants President-elect Nguyen Van Thieu to appoint him premier, the post he now holds, reliable sources reported today. Ky was elected vice-president Sunday on the same military slate with Thieu.

The sources report that Thieu has not decided who he will appoint as premier. The U.S. embassy has been pressing him to appoint a civilian to counter criticism of the predominantly military character of the regime.

To hold the premiership as well as the vice-presidency, would require an amendment of the constitution, but this could be accomplished if Ky controls the Senate.

In Sunday's election, which also was for the Senate, Ky supporters were ahead.

Returns from 27 of the 44 provinces put four slates known to support Ky among the top six runners. Six of the 48 slates of 10 men each will be elected, forming a 60-day Senate.

With control of the Senate, Ky would be in a strong position in any power struggle that might develop with Chief of State Thieu.

One slate thought to favor Thieu also was among the leaders.

DZU MEN IN 7TH PLACE

A slate favoring lawyer Truong Dinh Dzu, who surprisingly ran second in the presidential race, was in seventh place.

Firm conclusions could not be drawn, however, until all results are in and six tickets actually elected.

Leading the Senate race was a ticket headed by retired Gen. Tran Van Don, a leader in the overthrow of President Ngo Dinh Diem. He was retired by Thieu and Ky and supports neither of them.

Complete unofficial returns in the presidential contest gave Thieu 1,649,561 votes, Dzu 817,120, Phan Khac Suu 513,374, and former premier Tran Van Huong 474,100. An additional 1,281,249 votes were cast for the other seven candidates or were declared invalid.

The total of 4,735,404 votes was 80.9 per cent of the 5,853,251 registered voters, and Thieu got 34.9 per cent of the votes.

Dzu, the runner-up presidential candidate, visited foreign news organization in Saigon

Continued on Page 2

THIEU
. . . victorious

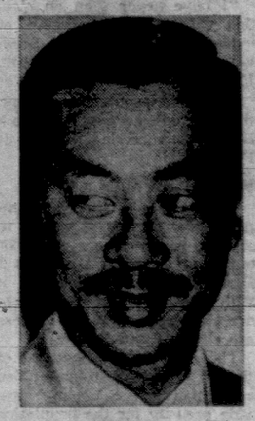

KY
. . . ambitious

Dief Rebuffed By Committee

TORONTO (CP)—A Progressive Conservative sub-committee today endorsed in substance the proposal that the official party line include a declaration recognizing the so-called two-nations concept of Confederation.

Ignoring the publicly-stated opposition of party Leader John Diefenbaker, the constitution sub-committee at the party's centennial convention approved the declaration after easily beating back efforts to strike out proposed references to the two-nations concept.

The declaration's key paragraphs say that Canada is a federal state composed of the original inhabitants of this land and "of two founding peoples (deux nations), with historic rights who have been and continue to be joined by people of many lands."

The references to two founding people were placed before the sub-committee by the Montmorency Falls, Que., thinkers conference held by the party last month.

Mr. Diefenbaker, vowing to fight the proposal during the party's five-day policy and leadership convention, last week termed the two-nations concept produced by the thinkers conference unacceptable, divisive and tending to place Canadians of origins other than French or English in a second class status.

ARE OTHER STEPS

The sub-committee's decision to accept the declaration now must go before the full 400-member committee before it is endorsed as policy for the party.

The main policy committee's report will be placed before the leadership convention later this week but no further debate will be allowed then and there will be no formal motion to adopt it.

The policy committee members broke into nine sub-committees to deal with various aspects of policy.

Besides the two-nations declaration, early sessions on other policy matters produced a recommendation to legalize dissemination of birth control information and devices.

Another sub-committee recommended that the party oppose the principle of capital gains tax as recommended by the Carter royal commission on taxation.

WASN'T SUCCESSFUL

Chief opponent of the two-nations concept was Vivian Steers of Vancouver who unsuccessfully tried to have a recorded vote in the constitution committee on adoption of the policy statement.

"I don't know anything that would split the country more than perpetuating the idea that we are two nations," he said.

He and Clark Muirhead of Claremont, Ont., were snowed under on show-of-hands votes and in debate by a combination of eloquent French- and English-speaking participants in the thinkers conference.

Mr. Steers mustered only four votes behind a formal move to strike out references to "deux nations" with between 25 and 30 delegates favoring retention of the expression.

Mr. Muirhead lacked a seconder in an effort to substitute "two civilizations" for "two founding peoples."

The birth control recommendation came from the committee discussing the social quality of life. Its decision was almost unanimous. The recommendation will be presented to the plenary session of the policy committee Wednesday night.

The sub-committee on Canada's resources and world need put off until Wednesday its discussion on Canada's participation in NATO and NORAD.

The same committee agreed that Canada should pursue an expansionist and non-discriminatory immigration policy,

Continued on Page 2

SEE STORIES ON PAGE 17

ONTARIO CALLS VOTE

TORONTO (CP) — Premier John Robarts today called an Ontario provincial election for Tuesday, Oct. 17.

Mr. Robarts told reporters that his election announcement should dispose of any suggestion that he would seek the national Conservative party leadership.

IN FRASER CANYON

Two Men Shot Dead On Troubled Ferry

LYTTON, B.C. (CP)—Bob McKay, 18, of Lytton, was charged with capital murder today following the shooting deaths Monday of two men found aboard the Lytton ferry.

LYTTON (CP) — RCMP at this Fraser canyon town today were questioning a young man following the shooting deaths Monday of two men found aboard the Lytton cable ferry.

Police said ferry operators David Errol, 24, and Gerald Kennedy, 29, had each been shot with a small calibre bullet.

Police said the men were shot, then placed on board the ferry which was pushed into the middle of the Fraser river. The bodies were discovered after impatient residents became tired of waiting for the ferry to dock.

Les Hampton, another ferry operator who was not on duty at the time of the slayings, went out to the vessel in a rowboat to pull it in. The ferry was nearly swamped several times in the river.

Mr. Errol was the grandson of Mr. and Mrs. James Adams, two of the four persons who drowned when their car rolled off the end of the ferry July 21.

The ferry, which runs between Lytton and West Lytton, has been a subject of controversy since June when members of Lytton Indian reserve protested that it was dangerous.

The Indians asked the provincial government to build a bridge to link Lytton with a secondary road on the west side of the river to Lillooet, about 50 miles away.

Since then, Lytton mothers have marched on the Kamloops home of highways minister Gaglardi to protest the ferry which they termed unsafe.

Plane Plunges Into Mud, 34 Die

GANDER, Nfld. (CP) — A Czechoslovakian airliner bound for Cuba plunged into mud and brush just seconds after taking off from the international airport here today, killing 34 of the 69 persons aboard.

The turbo-propeller Ilyushin 18 sliced a 1,000-yard trough in soft earth only a half-mile from the end of runway 14, from which the big Russian-built aircraft had taken off.

An explosion ripped the plane strewing smouldering wreckage and bodies over a wide area. The aircraft was about 200 feet off the ground when it dropped without warning.

The airport control tower was in contact with the pilot moments before a ball of fire lit up the sleeping countryside. The crash occurred at 2:40 a.m. NDT.

A four-man investigation department left Ottawa for the scene shortly after the accident and officials of Czechoslovakian

Continued on Page 2

WIRE BRIEFS

Schools Closed

CALGARY (CP)—About 2,500 public school students were told to stay home today as a strike by caretakers, and construction delays caused by it, forced 11 public schools to remain closed.

Pope Has Fever

CASTEL GANDOLFO, Italy (UPI)—The Vatican today said Pope Paul VI is recovering from a slight fever and sore throat that caused him to call off all engagements.

Blast Kills 17

ANTOFAGASTA, Chile (Reuters)—At least 17 workers were killed and 14 injured by a dynamite blast following a collision between two trucks from the Chuquicamata copper mine today, it was announced here.

Gales Batter U.K.

LONDON (AP)—Gales battered Britain today, killing four persons and wrecking scores of small boats. Gusts reaching up to 80 miles an hour roared deep inland.

'Copter Lost

DAWSON CREEK, B.C. (CP) —Three RCAF aircraft resumed searching at dawn today for a private helicopter with two men aboard, missing since Saturday.

Teachers Out

MONTEVIDEO (AP) — High schools were closed throughout Uruguay today as teachers went on strike demanding payment of back salaries.

Guns Roar Across Jordan

Times News Services

Israeli and Jordanian artillery, tanks, mortars and machineguns dueled across the Jordan River over a seven-hour period today. There were some casualties on each side.

It was the second Middle East cease-fire violation in less than 24 hours.

Israeli and Egyptian guns dueled across the Suez Canal Monday in what an Israeli spokesman called a reminder that peace had not been stabilized.

Each side blamed the other for starting today's series of firing near the Allenby Bridge.

Amman radio said "two of our soldiers were slightly wounded while it was confirmed that there were some casualties among enemy troops" and equipment.

Israel said two Israeli soldiers were wounded.

MACHINE GUNS

Amman radio, quoting a military spokesman, said Israeli troops first opened fire with light and medium machineguns, but as the day wore on brought up 106 millimeter field artillery, tanks and mortars. It said Jordan used similar equipment.

Meanwhile, an official source in Tel Aviv said today Israel will reopen the Jordan River border next week for the return of another 7,000 Arab refugees from Jordan.

Israel decided last week to extend the repatriation of all former west bank residents whose applications to return had been approved but who failed to cross by the Aug. 31 deadline.

Only 14,056 came back by Thursday, and both Israel and Jordan accused each other of impeding the repatriation for political reasons.

Dief Plans Dramatic Entrance

TORONTO (CP)—Leader John Diefenbaker will make a carefully-timed entrance at the Conservative convention after the nine men who seek his job.

Mr. Diefenbaker arrives here by plane at 9:45 a.m. EDT Wednesday. The last of the leadership candidates are due today, permiting Mr. Diefenbaker's arrival to take centre stage.

The drama of the arrival is enhanced by his non-committal stand on whether he will seek to retain his job in the Saturday leadership balloting. He will give the keynote address to the convention Thursday night.

Young Diefenbaker supporters are circulating at the convention wearing "Keep the chief" buttons. But even they don't know what the chief will do.

The leader, along with anybody else, has until 10 a.m. Friday to declare.

At the convention, he will stay at one of the two $120-a-day vice-regal suites at the Royal York Hotel, the main convention hotel. The 17th-floor suites are "the best in the house."

U.S. Chases North Troops

SAIGON (AP) — U.S. marines pursued perhaps 1,000 North Vietnamese in the far north Tuesday after the bloodiest battle in South Vietnam in two months.

The battle and other fighting flared Monday and in all 262 North Vietnamese troops and 63 Americans were killed, the U.S. command reported.

STARR STAYS IN RACE EVEN IF DIEF ENTERS

TORONTO (CP)—Michael Starr said today he has no intention of withdrawing from the Conservative leadership race even if Opposition Leader Diefenbaker declares himself a candidate.

He told reporters that originally he had stated that he would have to give serious consideration as to whether he should remain a candidate if Mr. Diefenbaker entered.

However, that point now had been passed. Mr. Diefenbaker had not yet declared himself and Mr. Starr was staying in.

Reaction of some observers to Mr. Starr's statement was that Mr. Diefenbaker, who arrives here Wednesday, will not run for re-election.

U.S. EXPENDITURES ATTACKED IN U.K.

Space Program Called Highway to Ruin

LEEDS, England (AP)—A British educationist assailed the U.S. space program today as the most extravagant venture since imperial Rome ruined itself with costly circuses.

Lord Bowden, former cabinet minister and now principal of Manchester University's Institute of Technology, said the gigantic U.S. effort to hit the moon and investigate the planets has affected American education, reaches into all walks of life and has influenced other countries as well. Canada was mentioned as one of the countries.

Speaking at a symposium of the annual British Association convention, Lord Bowden called the U.S. space drive "the most extravagant, most sophisticated and most dangerous system of outdoor relief ever devised by a great nation in peacetime."

After Bowden's speech, Dr. John Findlay, chairman of the lunar and planetary mission board of the U.S. National Aeronaitics and Space Administration, levelled what amounted to a counter-attack, though it was unplanned that way.

In his prepared remarks, Dr. Findlay said the program is merely a "courageous journey of exploration," giving mankind the freedom to be adventurous. Great scientific knowledge of general benefit already has been acquired, he insisted, and he pooh-poohed the cost. It amounts to only one per cent of the gross U.S. national income, he said.

Lord Bowden saw it differently.

In his comment on "outdoor relief," he explained his conclusions that too many engineers and scientists are siphoned off from other areas. In the United States, he maintained, too many cities and areas now depend on space programs for their existence.

Canadian, British and Swiss universities already are "chained to the chariot wheels of the American Molich which is to put a man on the moon by 1970," he complained.

"This machine was reacted after the Americans had already produced the nuclear equivalent of about 100 tons of dynamite for every living human being and had established a method of delivering it to any point on the face of the earth," he said.

"You may say America is a wealthy country and if she wishes to do so she could afford to build moon probes, probes to Jupiter and Mars and bigger and better rockets. I do not think this is true.

Dr. Findlay disagreed. He said the United States could afford the venture and he contended that only five per cent of the nations' engineers and scientists are in fact scooped up in space work.

He took the view that man-operated methods for space probes are better than robots.

"Man should be given the freedom to be adventurous, he said, "even if other means could be found to get the same results."

Index to Inside Pages

	Page
Motorcycle Gang Terrorizes B.C. Town	3
Milwaukee Marchers Operate Around Clock	3
Constitutional Reforms Eyed	7
Manitoba Paddlers Win	33

Ask The Times	19	Dear Abby	20	Radio, TV	29
Births, Deaths	24	Entertainment	15	Sport	12, 13
Bridge	24	Finance	8, 9	Weather	2
Classified	24	Island	22	Why Grow Old?	20
Comics	23	Penny Saver	20	Women	20, 21

—CP Wirephoto

LABOR DAY PARADE is strictly a people's affair and just a big yawn as far as this St. Bernard is concerned. His mistress, six-year-old Nancy Walker, is obviously enjoying Monday's holiday celebrations in Sarnia.

Th' Vietnamese people have spoken. Now a lot o' non-Vietnamese people will prob'ly answer them.

★ ★ ★

Th' Conservatives kin change their leadership with votes —but mebbe a crowbar w'd be handier.

★ ★ ★

M' Uncle Zeke slept so much on Labor Day he couldn't sleep all Labor Night.

14 FEARED DROWNED IN NORWAY SINKING

STAVANGER, Norway (Reuters)—Fourteen persons were believed to have died when the 497-ton Norwegian coaster Dux sank early Sunday in the Bokn Fjord, just north of here.

Police said there were three survivors—the captain, his wife and one of the crew.

Six bodies had been picked up while eight other members of the crew were missing and believed drowned.

Smoke From U.S. Grounds Bombers

VANCOUVER (CP) — Smoke from the huge Sundance Mountain fire in northern Idaho prevented fire bomber action Monday on more than a dozen new outbreaks in the hard-hit Nelson Forest District of British Columbia.

Smoke from the 55,000-acre Idaho panhandle fire swirled through the Creston Valley and reached Nelson itself.

"Smoke was so thick we couldn't even see nearby mountains," said Herb Couling, Nelson fire protection officer.

Officials fear that some of the new spot fires in the Nelson district will rage out of control if they cannot be doused.

Much cooler weather Monday over the southern interior of B.C. eased the situation slightly. But expected weekend rain did not materialize.

Sparks from a Canadian Pacific Railway train are blamed for a 6,000-acre fire that broke out at the weekend on the west side of Kootenay Lake. The 10-mile-long fire burned out telephone communications between Nelson and Creston and twisted railway tracks in its heat. Two CPR sheds and a summer cottage were destroyed.

The largest of more than 250 B.C. forest fires continued to rage out of control Monday. It covers 40,000 acres north of Shuswap Lake, 40 miles north of Vernon.

The fire was believed started by trail riders who lit signal fires when they became lost.

. . . TORIES

Continued from Page 1

especially in regard to the West Indies, to meet the needs of the country's expanding economy.

Convention co-chairman Paul O. Trepanier, president of the Quebec Progressive Conservative Association, told the subcommittee on rural and regional development that the day when both Conservative and Liberal party policies could be decided by the leader and a small group around him are gone.

MUST BE GENERAL

Policies had to be decided by party members in general. Otherwise other parties would take over the government assessed ada.

The study committee on economic developmen tassessed the mood of the Canadian electorate as being ready for restraint in government spending to curb a rising danger of inflation.

Working on a premise that a federal election may be called next year, delegates examined short-term policies to meet what was described as a critical period with Canada on the verge of a recession.

E. A. Goodman, Toronto lawyer who is the other co-chairman, noted the Montmorency discussions had produced a number of policy recommendations for this convention.

However, "this committee is at complete liberty to make whatever decisions it wishes to make."

"While we are proud of the Montmorency conference, there is no magic in its recommendations. The ideas spawned there must survive on their merits."

MUST MAKE DECISION

He said delegates must make up their own minds on the policy issues according to their own beliefs and consciences.

He replied to internal criticism of attendance at the Montmorency discussions of academics and professionals who have no Conservative party ties.

"I am mystified by the attitude that a political party must not go outside itself for ideas. Such an approach would stultify its intellectual growth and narrow its outlook."

Dief Threatened In Fake Telegram

TORONTO (CP) — A telegram promising Conservative Leader Diefenbaker "harsh treatment" unless he withdraws from the leadership in favor of Premier Duff Roblin of Manitoba is being circulated at the party's leadership convention.

The telegram is signed with the name of Winnipeg lawyer Maruice Arpin, a Roblin organizer who denies having sent it, or having any knowledge of it until it was brought to his attention by Thomas Van Dusen, Mr. Diefenbaker's executive assistant.

"I've consulted my Criminal Code about uttering a forged document if any use is made of this fake," Mr. Arpin said in an interview.

Photostats of the telegram, delivered to Mr. Diefenbaker's House of Commons office in mid-August, contain wording to the effect that the sender with the concurrence of Mr. Roblin advises Mr. Diefenbaker to leave the leadership and in effect, endorse Mr. Roblin, one of nine men and two women in the leadership contest.

The telegram says that, if Mr. Diefenbaker quits the leadership and backs Mr. Roblin's candidacy, the Manitoba premier will be eternally grateful if elected to the post.

Mr. Arpin said that when Mr. Van Dusen telephoned him about the telegram he had the telegraph company conduct an investigation. It has been telephoned to the company's Winnipeg office by a man who gave the name Maurice Arpin and the Winnipeg lawyer's Winnipeg office address.

Mr. Arpin said he advised Mr. Van Dusen immediately that he has sent no telegram to Mr. Diefenbaker and later advised the Opposition leader's office of the results of the telegraph company's investigation.

Ben Wicks

"Guess who won the election?"

. . . POWER

Continued from Page 1

today to press his charges that the elections Sunday were a "nationwide fraud."

WILL PRESENT CHARGES

Declaring himself "the leader of the opposition," Dzu said he was forming a coalition of losing candidates which would present charges of election fraud to the Constituent Assembly this week.

"If Dzu has proof there was fraud," said a spokesman for Ky, "let him go ahead. If there was fraud, we would have had a bigger margin."

U.S. observers sent by President Johnson agreed that the voting was fair, but Dzu said they "could not see it. They could not stay all day long at the polling places."

AMERICANS AGREE

"I have never seen an election with such an absence of evidence of fraud," said Senator Bourke B. Hickenlooper, Iowa Republican.

"No one could detect anything wrong," said Joseph Barr, Democratic mayor of Pittsburgh.

HOPES ARE SLIM

One of Thieu's major campaign planks was a pledge to seek a pause of one week or more in bombing of the North if Hanoi gives some sign that it will respond as a prelude to negotiations. Hopes of success are slim, however.

Thieu sent a message of thanks to American and allied commanders for helping provide security for the population on election day.

Despite their efforts, at least 38 persons were killed on election weekend, another 300 were kidnapped and at least 135 were wounded.

Dzu's strong showing puzzled political experts who had expected both Huong and former chief of state Suu to poll more votes.

Some thought it was because the symbol of Dzu's ticket was a white dove. This could have attracted South Vietnamese weary of more than 20 years of war.

Mercenaries Blocked

KINSHASA, Congo (UPI) — The Congolese government today claimed loyal army troops had "crushed" all attempts by rebel white mercenaries to break out of their Bukavu stronghold in the eastern Congo.

. . . PLANE

Continued from Page 1

Airlines were also reported to be going to the scene.

Meanwhile, doctors in the small hospital here were treating some of the injured. And 14 critically-burned survivors were being flown to Halifax for special treatment. A kidney machine required by some of the injured was not available here.

There were 61 passengers and eight crew members aboard the Ilyushin 18, which had landed here for a one-hour refuelling stop on a flight to Havana from Prague. Among the dead were the pilot, co-pilot and two other crew members. The engineer, radio officer and two hostesses survived.

The crash was one of the worst at this airport in northeastern Newfoundland. The crash of a Sabena Airlines Aircraft in 1946 claimed the lives of 27 of the 44 persons aboard.

Sir Frederick Banting, co-discoverer of insulin, died in a 1941 crash here.

"I didn't see what happened," a tower controller said. "The first thing I knew was when I saw a ball of flames hit the ground. The ground was lit up by flames. It was a fearful sight."

Joseph Krasnocka, Czech aircraft mechanic who had worked on the plane during its brief stopover, said the aircraft was in perfect condition when it took off.

"The plane was perfectly all right," he said. "We do not know how this could have happened."

ENTRENCHED IN MUD

At the crash site rescuers pulled survivors from burning wreckage entrenched in thick mud and rushed them to hospital by helicopter.

In the modern, three-year-old hospital a full staff of doctors were called in before dawn to tend the injured—19 women, 10 men and seven children. One woman died shortly after admission and many others were in critical condition with third-degree burns.

Gladstone Lester, assistant hospital administrator, said "some of the injured began asking about the children as soon as they were brought in" and language barriers for a time made it difficult to determine to whom injured children belonged.

However, "a doctor on the staff who speaks several European languages helped with the language problem." The majority of the injured appeared to be Czech, Polish or Cuban, Mr. Lester said.

Vandals Dent 34 New Cars

VANCOUVER (CP)—A group of youths went on a fender-bending spree at a waterfront terminal Monday, causing an estimated $5,000 damage to 34 imported vehicles which were rammed into each other.

A night watchman at a nearby grain elevator heard the grinding of metal at Vancouver Ocean Terminals and notified police who said they are seeking nine youths aged 13 to 15.

Rare Grey Whale Up for Short Visit

Hundreds of people Monday saw a rare California grey whale, the first ever spotted in Vancouver Island's inland waters.

It was first reported by Mrs. Stanley C. Mitchell, 3035 McAnally Road, near Smugglers Cove.

"It looked more like a monster than a whale," she said. "Its pale loose skin studded with barnacles gave it a weird look."

The mammal remained in local waters rolling over and diving most of the day and evening.

Dr. Clifford Carl said the sighting of a grey whale in inland waters is most unusual.

"There is no record of the species ever having been seen in these waters," he said. "Apart from that the grey whale is rare."

WEST COAST

The whal's habitat is the Pacific's west coast.

It was the only whale hunted by the west coast Indians because it came close to shore. It was nearly exterminated by whalers at the turn of the century, but is now making a comeback due to U.S. and Canadian protection.

The whale grows to about 44 feet in length. It has no dorsal fins and has four fingers on the flippers. It also has hair scattered over its head and lower jaw.

SOUTH VIETNAM PEASANT VOTERS:

'Obeying Obligation, Not Making Decision'

By STANLEY KARNOW

SAIGON — A danger for the future is that the Johnson administration, having touted the election here as a dramatically important event, may take the facade of democracy in South Vietnam for the reality.

The election, moreover, may serve to reinforce the great American dream that the United States meaningfully influences the internal political processes of Asian states.

In terms of stuffing ballot boxes, buying votes and other fraudulent techiniques not alien to American experience, the election here may not have been rigged at all. But the Vietnamese are as baffled by democratic principles and procudures as Americans would be if invited to light joss-sticks to celebrate a moon festival.

Despite what they say publicly about their devotion to democracy, the Vietnamese military leaders, General Nguyen van Thieu and Air Vice-Marshal Nguyen Cao Ky, staged the election largely to soothe the United States, which pays the bills here. Without the American presence in Vietnam, there would be no election.

The lack of genuine Vietnamese feeling for democracy was underlined not long ago in Ky's statement that he would respond "militarily" if a civilian he disliked won the presidency. His American critics howled, yet Ky's remark was more sincere than most of the pious utterances he contrives for U.S. audiences.

MORE SINCERE

At the same time, the civilian politicians participating in the election seemed to be striving to attain hopes they had decades ago, when France ruled Vietnam.

Men of 50 or more, these schoolteachers, lawyers and doctors are remnants of a French impact that taught the appealing 18th century ideals of liberty, equality and fraternity, and prevented their political emplementation. Such ideals in Vietnamese current revolutionary conditions are as outmoded as the candidates who expouse them.

SEEN AS DUTY

For the mass of the Vietnamese population, meanwhile, voting in the election was viewed as a duty rather than a right or even a privilege. Peasants went to the polls, as they had kn the past elections, less out of coercion than from a traditional respect for the authority that told them that they must vote.

As an old peasant in a village north of Saigon recently explained it to an American investigator: "We are like weathervanes. The government blows and we turn."

To a peasant, an election is a harassment that disrupts his principal aspiration — to be left alone. His hamlet is visited by police, soldiers, campaign workers and assorted other officials, all of them making him submit to registration, exhortations and possibley pressures.

If they go through the motions of this incomprehensible mumbo-jumbo. The peasant are merely rolling with the punch, just as they have somehow adapted themselves to stoically suffering the far more devastating ravages of war.

INCOMPREHENSIBLE

Moreover, an election is incomprehensible to Vietnamese peasants because the notion of free choice, basic to democracy, is alien to their concept of an orderly, harmonious universe in which each man's place is ordained.

Change can occur within this universe, but not through the superficial operation of political candidates making speeches and voters casting ballots. It can only come slowly, as the community to which the Vietnamese belongs itself undergoes change.

Perhaps because they are more deeply rooted in the peasantry than middle-class Saigon leaders have ever been, the communists grasped that individuals could not be expected to join their cause as volunteers enlist in an armu. In building their movement, therefore, they constructed a new environment, using many ancient moral impulses, that engulfed people imperceptibly.

As Douglas Pike described the process in his authoritative book the Viet Cong, the Communist recruit was initially "surrounded by a social organization that had hand no hand in creating but to which he somehow belonged."

NEVER QUITE SURE

Gradually, Pike explained, the youth "came to realize that he was part of the National Liberation Front, never quite sure how this happened and never with any overt choice presented him."

The kind of organization that can encircle and absorb individuals is the Communists' major achievement in Asia. The lack of such an organization is the major weakness of successive Saigon regimes, which have, as an alternative, had to seek support abroad rather than in their own country.

The elections here Sunday may win approval around the world for their apparent fairness, and are bound to be hailed in Washington as a sign of progress.

They are less likely to win equal applause from Vietnam peasants, who, as they ovted, may have sensed that they were obeying an obligation rather than making a decision.

The Washington Post)

Refugees Blocked

UNITED NATIONS (Reuters) — Syria accused Israel today of blocking efforts by the International Red Cross to get Syrian refugees back to their homes in Syrian-occupied territory.

Syrian Charge d'Affaires Pafic Jouejati charged in a letter to UN Secretary-General U That that the number of refugees has reached 110,000 and that Israel is using "their rightful return as a means of blackmail and pressure against the Syrian government for expansionist aggressive ends."

Jouejati asked Thant to investigate the situation.

19 Flood Deaths

MEXICO CITY (AP) — Food, medicine, clothing and blankets were being taken today to victims of torrential rains, storms and killer floods that have caused an estimated 19 deaths in Mexico in the last week. Thousands have been left homeless by the flooding of the Rio Grande, the Santiago and other Mexican rivers.

Do FALSE TEETH Rock, Slide or Slip?

Don't live in fear of false teeth loosening, wobbling or dropping just at the wrong time. For more security and more comfort, just sprinkle a little FASTEETH on your plates. FASTEETH holds false teeth firmer. Makes eating easier. No pasty, gooey taste. Helps check "denture breath". Dentures that fit are essential to health. See your dentist regularly. Get FASTEETH at all drug counters.

Advt.

Hear ye! Hear ye!

Tonight, on the national network of the Canadian Broadcasting Corporation, the public will witness a great colour television showing of the illustrious

CANADIAN ARMED FORCES TATTOO

Fun, excitement, legend, tradition and laughter for all people of all ages.

This entertainment is offered, as part of the general celebrations marking the Centenary of Canada, by Air Canada.

AIR CANADA

KRESGE'S

BACK-TO-SCHOOL VALUES!

LADIES' NYLONS
First quality, all sizes. Dark and light shades. 3 pair to a package. Reg. $1.00.
SPECIAL, PKG. ____ 87¢

LADIES' THIGH HIGH TEXTURED STRETCH HOSE
In Burgundy or white. All sizes. Reg. $1.49.
SPECIAL, PR. ____ 97¢

LADIES' BLOUSES
Arnel blouses in all sizes. Colors of tangerine, blue and white. Reg. $3.99.
SPECIAL __ 3.66

LADIES' BRIEFS
All sizes in white, pink and blue. Reg. 3 pr. for 99c.
SPECIAL, 4 PR. FOR 1.00

LADIES' BLOUSES
Permanent press blouses in new fall colorful prints. All sizes. Reg. $1.99.
SPECIAL __ 1.77

BOYS' DENIM PANTS
Tuf-n-Tidy 10-oz. denim pants in sizes 6 to 6x. Reg. $2.98.
SPECIAL __ 2.17

BOYS' TUMBLE TOG PANTS
With stretch waist, sizes 4 to 6x. Reg. $2.49.
SPECIAL __ 2.19

BOYS' SHIRTS
Boys' cotton velour shirts in sizes 8 to 14. Assorted colors. Reg. $2.98.
SPECIAL __ 1.97

BOYS' JACKETS
Boys' laminated jackets with sturdy zipper and stretchy waistband. Sizes 6 and 6x. Reg. $2.87.
SPECIAL __ 2.59

Girls' Stretch Slims
Colors of black and brown. Sizes 7 to 12. Reg. $4.98.
SPECIAL __ 2.00

GOOSE NECK DESK LAMPS
Reg. $2.99.
SPECIAL __ 2.19

FULL COURSE MEALS
Served daily 11 a.m. to 2 p.m.
COFFEE 10¢ cup

SATISFACTION GUARANTEED OR MONEY CHEERFULLY REFUNDED

Burning Rectal Itch Relieved In Minutes

This Special Hemorrhoid Remedy Contains a Unique Healing Substance That Relieves Pain As It Shrinks Hemorrhoids

One of the most common afflictions is a condition known as "Itching Piles". It is most embarrassing for the sufferer during the day and especially aggravating at night.

If you want satisfactory relief —here's good news. A renowned research laborstory has found a unique healing substance with the ability to promptly relieve the burning itch and pain. It actually shrinks hemorrhoids. This substance has been shown to produce a most effective rate of healing. Its germ-killing properties also help prevent infection.

In one hemorrhoid case after another "very striking improvement" was reported. This improvement was maintained over a period of months! Among these sufferers were a wide variety of hemorrhoid conditions—even cases of long standing.

This was accomplished by a new healing substance (Bio-Dyne)—developed by a world-renowned research institution. This substance is now obtainable in *ointment or suppository* form known as *Preparation H.* Ask for Preparation H Suppositories (convenient to carry if away from home) or Preparation H Ointment with special applicator. Available at all drug counters. Satisfaction or your money refunded.

THE EQUITY IN YOUR HOME OR PROPERTY IS

LOW-COST MONEY

Let us help you save money and assist you in taking that trip, buying more REAL ESTATE or a new car! Below are 3 examples of LOW-COST secondary REAL ESTATE LOANS.

$2,000 ____ $28.03
$4,000 ____ $50.97
$6,000 ____ $74.59

Colony can arrange up to $50,000 on a 1st or 2nd mortgage basis. Phone now for immediate service. 386-3231—24-hour service.

COLONY REALTY

Victoria's Centre of Real Estate
1300 Blanshard St. (Realco Bldg.)

WEATHER SYNOPSIS

The disturbance which has been stalled along the coast and in the central interior for the last two days dropped a considerable amount of rain on northern Vancouver Island and on the west coast of the Island. Port Hardy received 3.12 inches from the storm by 5 a.m. this morning. The system has now started to move again and is expected to continue eastward taking showers and cooler air as far as the eastern interior by Wednesday evening. Cloudy, unsettled weather will follow the disturbance.

DOMINION PUBLIC WEATHER OFFICE
9 A.M. FORECASTS
Valid Until Midnight Wednesday

Victoria: Mostly cloudy Wednesday. A few showers tonight and Wednesday morning. Little change in temperature. Winds southeast 15 becoming southwest 20 to 25 tonight and Wednesday. Low tonight and high Wednesday, 55 and 65.

Vancouver: Mostly cloudy Wednesday. A few showers overnight and Wednesday morning. Cooler Wednesday. Winds light except southeast 15 tonight. Low tonight and high Wednesday at Vancouver, 55 and 68.

Georgia Strait: Mostly cloudy Wednesday. A few showers tonight and Wednesday morning. Cooler Wednesday. Winds southeast 20 to 25 becoming light Wednesday morning. Low tonight and high Wednesday at Nanaimo, 55 and 70.

West Coast: Cloudy with a few showers on Wednesday. Little change in temperature. Light winds. Low tonight and high Wednesday at Tofino, 55 and 63.

TEMPERATURES

	Max.	Min.	Prep.
Yesterday			
Victoria	69	53	--
Normal	67	52	--
One Year Ago			
Victoria	67	52	--
Across the Continent			
St. John's	55	52	trace
Halifax	61	50	--
Montreal	72	57	--
Ottawa	78	54	--
Toronto	77	50	--
Port Arthur	81	48	--
Winnipeg	84	60	--
Regina	93	56	--
Saskatoon	92	50	--
Medicine Hat	91	56	--
Calgary	84	53	--
Edmonton	80	46	--
Kamloops	89	56	--
Penticton	91	60	--
Vancouver	76	54	--
Nanaimo	77	54	--
Kimberley	87	48	--
New Westminster	75	56	--
Prince Rupert	62	49	.01
Prince George	62	54	.02
Fort St. John	70	53	.03
Whitehorse	56	43	--
Seattle	80	59	--
Portland	82	59	--
Chicago	79	48	--
San Francisco	78	60	--
Los Angeles	79	68	--
New York	83	66	--

World temperatures: Rome 84, Paris 66, London 64, Berlin 70, Amsterdam 60, Brussels 62, Madrid 75, Moscow 71, Tokyo 85.

U.S. weather (temperatures for Monday): Anchorage 49, 47; Las Vegas 97, 72; Washington 82, 61; Honolulu 88, 77.

CITY'S WEATHER RECORD

Sunshine, Sept. ..... 28.9 hrs.
Last Sept. ..... 39.6 hrs.
Normal (30 years) ..... 32.7 hrs.
Sunshine, 1967 ..... 1,734.1 hrs.
Last Year ..... 1,698.3 hrs.
Normal (30 years) ..... 1,7434 hrs.
Precip., Sept. ..... .16 ins.
Last Sept. ..... trace
Normal (30 years) ..... .12 ins.
Precip., 1967 ..... 16.76 ins.
Last Year ..... 11.69 ins.
Normal (30 years) ..... 14.42 ins.

Sunrise, Sunset Wednesday
(Pacific Standard Time)
Sunrise...5:37 Sunset...18:47

TIDES AT VICTORIA
(Pacific Standard Time)

Time	Ht.	Time	Ht.	Time	Ht.	Time	Ht.
H.M.	Ft.	H.M.	Ft.	H.M.	Ft.	H.M.	Ft.
5 02.10	8.2	09.20	2.1	16.05	7.8	21.50	4.9
6 03.20	7.7	10.05	3.0	16.30	8.1	22.45	3.9
7 04.30	7.2	10.35	4.1	17.00	8.4	23.40	3.0
8 05.45	6.7	11.10	5.3	17.15	8.6		
9 00.35	2.4	09.55	6.6	11.40	8.4	17.50	8.7

TIDES AT FULFORD HARBOUR
(Pacific Standard Time)

Time	Ht.	Time	Ht.	Time	Ht.	Time	Ht.
H.M.	Ft.	H.M.	Ft.	H.M.	Ft.	H.M.	Ft.
5 04.20	9.7	11.00	2.6	18.05	10.8	23.55	6.0
6 05.30	9.5	11.40	3.7	18.25	10.9		
7 00.40	4.9	06.50	9.3	12.20	5.1	18.45	11.0
8 01.30	3.9	06.10	9.2	13.05	6.6	19.05	11.1
9 02.30	3.0	09.40	9.4	13.55	8.0	19.40	10.9

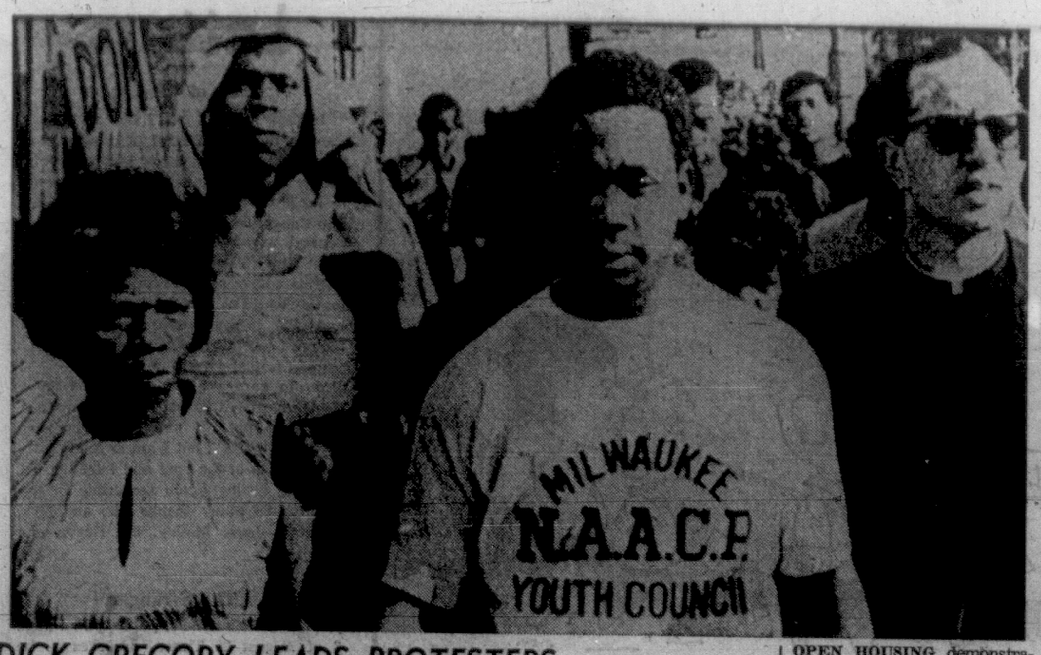

OPEN HOUSING demonstrators, 1,000 strong, are led by Father James Groppi, on 16-mile march around Milwaukee streets Sunday. Despite marathon trek group showed little signs of fatigue. (AP Wirephoto.)

DICK GREGORY LEADS PROTESTERS

Milwaukee's Marchers Operate Around Clock

MILWAUKEE (AP) — Milwaukee's marathon marches to desegregate housing will be on a round-the-clock basis, Dick Gregory said today as he marched a band of 100 demonstrators along the city's northwestern boundary.

The round-the-clock marching technique began Monday night after demonstration leaders vowed they would add steam to their campaign with a school boycott today.

The marchers want to force adoption of a law banning racial discrimination on the sale and rental of housing. Such a law has been rejected four times by the ruling common council.

While Gregory and 100 marchers continued to keep city police occupied, the demonstrations' co-leader, Rev. James E. Groppi, a white Roman Catholic priest, headed for a rest at St. Boniface Roman Catholic Church in the predominantly-Negro Inner Core.

"The longer we march, the longer rest Father Groppi's group will have," Gregory said.

HAS CANCELLED WORK

The Chicago-based Negro comedian said he has cancelled three months of engagements and would "stay in Milwaukee as long as I'm needed."

When asked how he felt after more than 20 miles of marching Monday and early today, he replied: "The nigger's been sleeping for 400 years and now everyone's worried about him."

The demonstrators have walked more than 50 miles in three days of marches that have been interrupted only for rallies, strategy meetings and snatches of sleep.

Only quiet greeted the marchers Monday night as they moved to the edges of the tree-lined white suburb.

Rev. William B. Hoard, president of the Milwaukee chapter of the National Association for the Advancement of Colored People told a rally:

"This is war. We will not sign a new peace pact until the Negro is as free in Milwaukee as the Polish people are. This is only the beginning. We should have been at this crossroad years ago."

The rally followed a march through the wealthy and virtually all-white east side.

Negroes Riot After Youth Gunned Down

NEW YORK (AP)—Hundreds of Negroes surged through the streets of a Brooklyn neighborhood Monday night hurling rocks and bottles at police after a teen-age mugging suspect was shot and killed by a police detective.

Both the slain youth and the detective were Negroes.

Police sent 100 helmeted officers to the intersection of Ralph Avenue and Park Place, where the shooting occurred, to quell the disorder. One sergeant and five patrolmen suffered minor cuts and six persons were arrested.

The slain boy was identified as Richard Ross. Police gave the boy's age variously as 15 or 16 and said he had a record of juvenile delinquency.

Police said the shooting took place when three detectives patroling in an unmarked car came upon five or six Negro youths attacking Samuel H. Samuels, 73.

As they leaped from their car, police said, the youths fled and Detective John Rattley fired after them, hitting Ross in the back of the head. He died in hospital.

TEACHER GETS TOP MARK

TORONTO (CP)—A 25-year-old St. Catharines high school teacher won the annual Canadian National Exhibition spelling contest.

Geoffrey St. Andrews took first place with word icositetrahedron, which he could not only spell but define as well—as a 24-sided geometric complexity.

RESIDENT BEATEN, CYCLIST SHOT

B.C. Town Terrorized By Motorcycle Gang

CLINTON (CP) — About 40 motorcyclists were escorted for 200 miles back to the Vancouver area by a dozen RCMP cars Sunday, following a night of tension in this Cariboo village.

A local resident was kicked and beaten by the gang, and one of the motorcyclists was later shot through the side by a villager.

A police spokesman said the gang arrived in Clinton about 8 p.m. Saturtday and began drinking in the Frontier Hotel. There was a fight, some glasses were broken and the motorcyclists were evicted.

The spokesman said the two-man RCMP detachment called for reinforcements and 33 additional police arrived from the Kamloops subdivision. The motorcyclists set up camp a half-mile south of town and the RCMP patrolled the area to keep gang and villagers apart.

Three armed townsmen managed to elude the guard and sneak up on two of the motorcyclists who were sleeping on a hillside slightly apart from the others, however, and in an ensuing scuffle one of the gang members was shot.

Police identified him as Jerry Spreeuw, 18, of Powell River, B.C., who was in fair condition Sunday night in Kamloops Hospital.

Police raided the camp at dawn Sunday, seized a quantity of liquor, and ordered the motorcyclists to leave for home.

No nagging backache!

She used to be bothered by backaches and tired feeling. When she learned that irritation of the bladder and urinary tract can result in backache and tired feeling, she took Dodd's Kidney Pills. Smart girl. Dodd's Pills stimulate the kidneys to help relieve the condition causing the backache and tired feeling. Soon she felt better — rested better. If you are bothered by backache, Dodd's Kidney Pills may help you, too. You can depend on Dodd's. New large size saves money.

Advt.

FASHIONS FAVORED FOR FALL

They're here, at Mallek's... the new, smart designs that set the trend for the months to come. Coats, suits, dresses, they're presented in the new fabrics, the vibrant, glowing colors you've waited for.

Budget terms at no extra cost

Mallek's

1696 Douglas 382-8151

Read Your Standard "FLYER" In Today's Paper!

OPEN WEDNESDAY ALL DAY This Week

Because of the Monday Holiday

Standard FURNITURE DENNYS OF VICTORIA

737 Yates Street 382-5111

SURROUNDED BY FREE PARKING

Wonderful ways to save Come in and decide.

CITY TRUST offers you the opportunity to choose your own interest rate and your Free Bonus Gift. Shown are some of the more than 80 gifts from which you may choose.

8.3%	Interest on Guaranteed Growth Certificates. $54.64 invested today will be worth $100.00 in ten years. An average yearly increase of 8.3% per year.
6½%	Interest is paid on Guaranteed Investment Certificates for periods of 4 to 5 years on sums of $100.00 and over.
6⅜%	Interest is paid on Guaranteed Investment Certificates for periods of 3 to 4 years.
6¼%	Interest is paid on Guaranteed Investment Certificates for periods of 1 year or over.
5%	Interest is paid on Deposit Accounts on the minimum monthly balance. Money may be withdrawn or deposited in person or by mail.
4½%	Interest is paid on Savings Accounts on the minimum half-yearly balance. There is no charge for your cheque book nor for the cheques you write against this account.

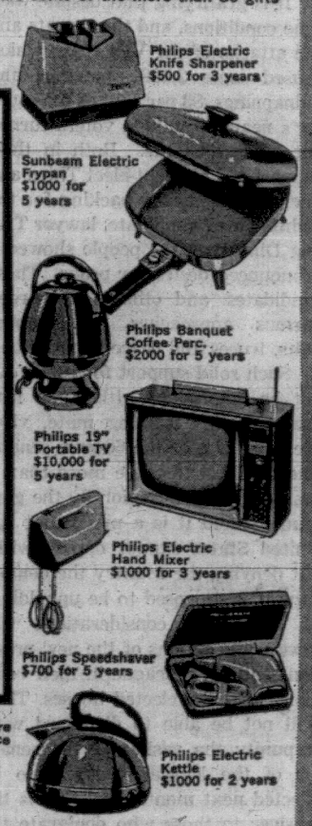

For your added protection, all deposits or accounts are insured up to $20,000 per person by the Canada Deposit Insurance Corporation.

Note: Edmonton now has two (2) offices.

CITY SAVINGS & TRUST

1306 Douglas St., Victoria, Phone 383-4141

Offices in: CALGARY, EDMONTON, REGINA, WINNIPEG AND VICTORIA

Now in a Flip-top-box!

Matinée

Canada's mildest king size

Switch for the money, stay for the mildness!

Look for the coupon in every pack of Matinée. If it's a lucky number, and you qualify, you can win $5, $25, $250, even $2,500! Every hour, every day, more and more people are winning Matinée Certificate Prizes! Grown mild, filtered mild, there's mild tobacco in Matinée. And an Excello filter to make it milder. So mild that Matinée is known everywhere as Canada's mildest cigarette. Switch to Matinée. First for the money, then for the mildness!

Smoke Matinée... Canada's mildest cigarette

Here are more recent winners in this area:

Dan Finney, Hope
James Robert Gillett, N. Vancouver
Shirley McIsaac, Fraser Lake
Mrs. Ted. C. Virola, Ladysmith
Mrs. C. Lindstrom, N. Vancouver
Dianne Perry, Victoria
Mrs. Agnes Robinson, Victoria
T. O. Mitravitz, N. Burnaby
Louise Stewart, New Westminster
Mrs. J. Richardson, S. Cranbrook
Joe G. Haynes, Nelson
D. Ross Newman, Kelowna
Miss M. Totland, Victoria
Mrs. Selena Forrest, Creston
John Timmons, Surrey Centre
Thomas Wright Carter, Vancouver
Winston Kennedy, Port Alice
Gordon H. Simpson, Victoria
John A. V. Long, Victoria
Lewis Denison, Vancouver

Victoria Daily Times

Established 1884

Published every afternoon except Sunday by the Times Publishers, Limited, 2631 Douglas Street, Victoria, B.C. Authorized as second class mail by the Post Office Department, Ottawa, and for payment of postage in cash. The Canadian Press is exclusively entitled to reprint the local news published herein.

BRIAN TOBIN, Editor — W. ARTHUR IRWIN, Publisher — LESLIE FOX, Managing Editor

TUESDAY, SEPTEMBER 5, 1967

In the Right Direction

CHARGES OF FRAUD AND doubts of fairness becloud the Vietnamese election, but several aspects of this vast exercise in democracy give cause for satisfaction. The elections were not perfect—as what elections are?—but they were a hopeful first step in representative government for South Vietnam and a promise of more to come.

It is gratifying that despite wartime conditions, and the threats and the attacks of the Viet Cong which caused some 2,500 casualties and kidnappings, 83 per cent of the country's nearly 6 million voters turned out to cast ballots. Both in their support of President-elect Thieu and unexpectedly heavy backing for the "white dove" candidate, lawyer Truong Dinh Dzu, the people showed a pronounced desire for peace. These candidates, and others, had urged various approaches to bombing halts, truces and peace negotiations.

Such solid support for peace can not be ignored by either the new president, his running mate, vice-president Ky, or the 60-man senate. There will have to be more than a gesture in this direction by the government and it is a move that the United States cannot oppose without denying the country the democracy it is supposed to be upholding.

The same considerations will govern the actions of the new president and his colleague in their relations with the elected houses. They will not be able to disregard with impunity the wishes of the senate or of the legislative house to be elected next month, and this is the answer to those who denigrate the elections as a camouflage job for dictatorship. For the first time, the Vietnamese people will have a freely-elected two-house government. Its composition will determine its strength, but it is obvious that the civilian element will emerge from the elections with a stronger voice, and the eyes of the world will be on the president and vice-president in their dealings with the legislative bodies.

The great response of the Vietnamese people to this full-scale call to the polls constituted a significant reply to critics in the West who could see little purpose in the elections. The voters' enthusiasm—many risked death or injury to cast their ballots—was an effective answer to the charge that they would not appreciate or use their opportunity to have a say in running their country.

Defects there no doubt were—chicanery in some cases, slip-ups in the provision of enough ballots, misunderstandings by many villagers voting in a strange system for the first time, perhaps bribery or intimidation at some polls. But the point is that this vital experiment has been launched, the South Vietnam population has spoken, and the way is open to further development of the democratic process. The new voice of the people, and particularly the expression of a consensus for peace, is one to which the South Vietnam government, the United States military forces and the North Vietnam Communist regime will have to give attention.

Positions Unchanged

THE DRAMATIC VISIT OF YUgoslavian Foreign Minister Marko Nikezic to Washington and New York last week was heralded as carrying hope for a settlement in the Middle East. Since President Tito is on good terms with Egypt's President Nasser, it seemed to be taken for granted that Mr. Nikezic was the bearer of good news.

In fact, however, the Yugoslav emissary had nothing new to put before either President Johnson or United Nations' Secretary-General U Thant. His report consisted primarily of President Tito's "views and observations" on the situation and, since the Yugoslav leader is an acknowledged Arab partisan, this can hardly be considered as a fruitful development. In essence these views and observations are to the effect that Israel should immediately return its forces to the June 4 border in return for a guarantee of territorial integrity by either the UN Security Council or through some agreement among the major powers.

This, unfortunately, doesn't take the situation any further forward since the Israelis have firmly resisted any settlement which does not include clear and specific agreement by the Arab states themselves that they recognize Israel's sovereignty and renounce any further belligerent action.

President Nasser's attitude toward a settlement seems to be ambivalent as a result of the Arab summit conference in Khartoum. While he spoke in favor of a political solution to the conflict, he also said the Arab countries must continue to rebuild their shattered armed forces in order to negotiate from a position of strength. He is determined to keep the Suez Canal closed, with the help of massive economic aid from oil-rich Kuwait, Libya and Saudi Arabia.

American encouragement of President Tito's peace-making efforts, modest though it may be, must be seen by the Israelis as a definite danger. With the Yugoslav initiative being backed by the Soviet Union and, it is believed, France, it needs only the addition of the United States to make it into a major diplomatic offensive on the Israeli position.

Spreading the Word

THE CANADIAN UNIVERSITY Service Overseas, although modestly financed and only slightly publicized compared with its United States Peace Corps counterpart, has rendered valuable service to many developing nations and has won for Canada an esteem in foreign parts out of all proportion to the size of the program.

This element of the Canadian foreign aid program has been so successful because it has contributed a vital factor to the growth of recipient countries, skilled expertise in such fields as health, education, agriculture and others. Now to the CUSO program it is proposed to add another vital element, the services of business and industrial experts who will volunteer to go abroad and give advice and guidance on technical matters.

The new service, Canadian Executive Service Overseas, should be a strong complement to the CUSO project, provided of course that sufficient numbers of professional and businessmen can be persuaded to take leaves of absence from their positions and engage themselves in the task. Initially it is proposed that the posting will last for only about three months on the average, a rather limited time but necessarily so, perhaps, if the program is to attract men concerned with their own careers and private lives.

The CESO group is to work closely with CUSO and the External Aid department at Ottawa and the experience gained by the latter two in adapting Canadian ways to foreign should be invaluable. It is, after all, important that local customs and cultures be considered in any attempts to aid other nations and impatience for results must be tempered by the realization that more harm than good has come out of foreign aid plans which did not fit local conditions.

"I feel sorry for Mama . . . today would've been her turn to be pitcher . . ."

THE STIRRING FRONTIER — By MAURICE WESTERN

A New Heart-Beat in the Old Arctic

ONE of the sights of Cambridge Bay is the half-submerged hulk of the Maud, a ship once used by Roald Amundsen in his drift through the Northwest Passage.

Western

It may afford one clue to the riddle of the central Arctic, Mr. Laing's problem area. Another, it is hoped, lies some hundreds of miles to the west at a place rather sombrely called the Dismal Lakes where field parties are combing the barrens for promising showings of copper ore.

The trouble with the central Arctic is that the old economy has ceased to be viable before a new has taken its place. In the west great activity has been stimulated by the mining boom and in the east, although production is still around the corner, very large proven ore bodies (high grade iron on Baffin Island, asbestos at Deception Bay) give promise of early development. But the central Arctic is an economic barrens offering little in the way of wage employment to people who must depend largely in consequence on government welfare.

Intense Interest

This accounts for the intense interest of Northern Affairs in the staking rush to the Coppermine area. Following the lead of Murray Watts, whose glittering record of discoveries includes the Baffin Island find, a score of companies have poured in, filing between 8,000 and 10,000 claims. Because of the short season, however, only the Watts company has done substantial work and peak activity will have to await another year.

Copper is an old story in the central Arctic; it was, of course, the gleam of this metal on Indian tools and trinkets which led Samuel Hearne to undertake his famous journey to the Polar Sea in 1771. The best he could find was a four pound lump of native copper. Later parties have had little difficulty in picking up "float" copper, deposited presumably by glacial movements, but have been frustrated in the search for an ore body justifying commercial exploitation.

There has in fact developed a theory, reflected today in the scepticism of some Yellowknife mining people, that there is no lode awaiting the searcher; that instead copper ores, though reasonably abundant, are so widely scattered in small pockets as to make exploration an unprofitable pursuit.

Mr. Watts, whose experience of the north goes back to 1932, challenges this theory and much else besides. He can find no evidence that past Coppermine flurries have induced anything approaching a thorough search. After all, there was only a limited inducement to costly exploration when the world price was at least 20 cents below its current level.

Unhappy Fact

In a country torn by faults, with adjoining beds of volcanic ruble, he has found chalcocite and bornite showings in a belt 70 miles long and varying from 20 to 40 miles in width. There are also occurrences in shale, some apparently of promising depth, although the investigation has not carried very far.

But development depends on transportation. The unhappy fact is that the Yellowknife granite starts about 50 miles south of the exploratory area.

The interesting fact is that drillings in the first bed indicate a considerable depth of ore averaging about three per cent copper. Some southern producers now operate on the basis of less than one per cent. No one can prove as yet that a commercial ore body is there but enough has been turned up to carry conviction to a well-known mining engineer from one of the leading Canadian companies who happened to be on site at the time of our visit.

Despite its name, the country around the Dismal Lakes (roughly 40 miles southwest of Coppermine) was remarkably pleasant this August. Mr. Watts has other reasons for satisfaction. Starting on July 8 with a single tractor, he was able to scrape an air strip into shape in 10 days for $2,500 and to construct a 25-mile tote road at the rate of about a mile a day. Drilling conditions have proved far better than in many southern districts. Again, although the camp is well above 67 degrees north latitude, he has found timber (some of it as large as 18 inches at the base) in adequate quantities for a mining operation only a few miles away in the Coppermine valley.

It is about 350 miles as the raven flies to the territorial capital and a Northern Affairs expert calculates that a connecting road would cost about $20 million. This might be a useful supply line (although the Watts party brought in 110 tons in one day by Hercules) but it would make shipments of concentrate prohibitively costly. The answer, assuming that a commercial ore body (enough to produce 200 tons a day for a minimum of seven years) can be found, lies in the northwest passage.

Prime Significance

From a Northern Affairs standpoint, this is the prime significance of the Coppermine search. At one time the passage was used regularly by the Hudson's Bay Company to supply northern establishments but it proved hazardous and has long since been abandoned in favor of the Mackenzie route. The ships which do come in are engaged in a one-way traffic; hence freight rates are extremely high. What modern technology could make of the route no one knows because there has been little incentive until now to test its possibilities.

On the basis of outward traffic alone, the Watts group believe that they could move ore to Japan at $50 a ton on 5,000-ton ships. With an annual production of 40,000 tons of concentrate, they ought not to face a time squeeze because the passage is generally open to Coppermine for about two months, while this quantity, it is hoped, could be moved in two weeks. Success would stimulate other developments — the lower Mackenzie delta area is considered particularly promising by oil companies — and anything which stimulated traffic in both directions would have further favorable effects on rates.

Other Prospects

There are, of course, many other prospects to induce hope among northern experts; the possibility of a new activity area; the re-opening of employment opportunities which disappeared with the abandonment of the Rankin Inlet operations; the creation of new bases which might serve more distant areas as Yellowknife now serves Coppermine. But with costs being what they are — 75 cents a gallon for heating fuel at Coppermine as compared with 28 cents at Inuvik — it is the freight outlook which most intrigues officials of Northern Affairs. Without the Northeast Passage the Arctic achievements of Russia would be scarcely conceivable. In the Northwest Passage we may have the ultimate answer to the challenge of our central Arctic.

It is all, of course, speculative. Coppermine may be the stimulus or it may, as the sceptics suggest, be merely another flash in the pan. With the big companies sufficiently interested to move in, the one certainty is a major effort in 1968 to unlock the secrets of an area which has beckoned and frustrated venturers for 200 years.

FROM UNITED NATIONS, N.Y. — By WILLIAM R. FRYE

Taking Vietnam to the UN Seen as Risky

THE United States is sounding out friendly members of the 15-nation UN Security Council on a possible Vietnam peace move, it has been learned here. The idea being explored, informants said, is a series of Council meetings to generate pressure for a cease-fire and a peace conference.

Frye

Reactions among other UN delegations thus far have been cool, it is understood. Public debate on Vietnam would simply bring a hot exchange of accusations, exacerbating Soviet-American relations and producing no progress toward peace, it is feared.

The administration nevertheless feels under great pressure from Congress to make the effort. No soundings have yet been taken with the Soviet Union, whose attitude would be critical.

The assumption is that United States delegate Arthur J. Goldberg will report to President Johnson that a peace move would be risky, and that the risks would have to be weighed carefully against possible gains before a decision was made to act.

Among the risks, it is understood, are these:

- That the council would refuse to adopt the agenda, thus slapping Washington in the face from the outset. Nine votes out of 15 are required for this initial move.
- That if the agenda were adopted, Russia would be able to turn the debate to its own advantage by proposing a bombing halt, inclusion of the National Liberation Front (FLN) in peace talks, and an American troop withdrawal.

Diplomats say the United States would have to halt the bombing before going to the council if Washington did not want to be put under great pressure to do so.

- That, after a long, abrasive debate, the Communists would simply refuse to come to a peace parley—and nothing would have been gained, not even a clear propaganda victory.

If Johnson does instruct Goldberg to accept these risks, he will be acting primarily in order to mollify "doves" on Capitol Hill, UN people believe.

There have been insistent calls in recent days for the United States to take Vietnam to the UN.

Major handicaps which have previously inhibited the world organization from Vietnam action are, however, still in effect, it is pointed out.

Neither Communist China nor North Vietam has ever been willing to accept UN jurisdiction. The political balance on basic war issues is uncertain, but at best not favorable to Washington.

The Soviet Union, which might have enough influence in Hanoi to counteract belligerent pressures from Red China, is much more likely to use such influence in a constructive direction if not forced to take a public stance.

Others contend that a little twisting of Moscow's arm might be healthy at this stage, and that in any event, the Kremlin should be required to fish or cut bait on a Vietnam peace.

UN people fear that these conflicting considerations will be resolved on the basis of domestic American politics—that is, that the overriding consideration will be Johnson's desire to protect himself from criticism as he prepares for next year's elections.

If so, it is said Goldberg will be left in the position of going to bat with two strikes against him, but with immense pressure to produce, or at least to make the exercise look good.

DENNIS THE MENACE

Looking Back

From The Times, Sept. 5, 1907.

A bylaw will shortly be placed before the ratepayers for approval or rejection, providing for the purchase of a motor fire-fighting apparatus and the erection of a firehall in the north end of the city at a total cost of $13,000. The firewardens today presented their long expected report on the matter which council referred to them for study and recommendations. Council has realized for some time that additional equipment for the brigade is necessary.

Letters

Seeds of Gratitude

In these days of everybody seemingly wanting more money, more leisure, etc., I would like to give a note of thanks to a couple of folk here in Victoria who seem to have never heard of either of these two things. I am writing of Mr. and Mrs. Beastall who have an article each day in the "Times".

This couple seem to have all the time in the world when one has a problem, and give as much care and thought as though one were a personal friend instead of just a voice on the phone.

I am sure I am not alone in these thoughts, and it is one of the things one is apt to put off until tomorrow this saying "Thanks", but I am saying it now for the help in the past and I feel sure I shall be asking again sometime in the future. So many thanks Mr. and Mrs. Beastall—Janet McCoy, 692 Beaverlake Road.

The Stranger

Mr. Hume's article, published on page 2 of August 26 Times, deserves to be enshrined in any museum collection of woolly-minded wanderings.

The long-haired gentleman to whom he refers certainly quarrelled with the religious orthodoxy of his day — but he did not go out of his way to break the civil law. In fact, he never did break the civil law, according to one Pontius Pilate, governor of Judea, who asked "What evil hath he done?"

If Jesus Christ returned to earth in the flesh today, he might not feel at home in City Hall, in a bishop's residence, or in the average Canadian household. But I'm quite sure he would feel even more out of place in Yorkville, listening to a talk on "resistance manoeuvres in preparation for ... the Toronto Police." Nor can I imagine him urging a 14-year-old girl to cast aside the bourgeois ideals of the rotting middle class and leave home for some happy hippy haven where she could expand her personality (and probably her waistline) without the malicious interference of her pettifogging parents.—M. Hall-Patch, 2643 Cavendish Ave.

Anti-Amalgamation

I see by the paper that Mr. Clyde Savage, the city fire chief and the deputy police chief are once again advocating amalgamation.

About 15 years ago the city of Victoria closed a firehall and laid off 14 men. Just a short while ago they came within one vote in council of closing another hall. Recently they farmed out the emergency ambulance to a private concern to avoid hiring more men.

Now we see these men wanting to take over two municipal fire departments with excellent emergency ambulance service, one of their aims being to "consolidate all ambulance services." Does this mean that Oak Bay and Saanich services would also be farmed out because of cost—a cost that only the city finds to be exhorbitant? And where would the ambulance be located in the city? ...

A mutual aid pact between the city and the municipalities has been in force for years and the city has availed itself of this help when necessary. This means that equipment not in use at the time is sent to the city, but if a need arose in their own municipalities, the trucks would be sent back. Under amalgamation the outside municipalities might find themselves taking second place to the city's needs.—E. L. Lecke, 1879 Feltham Road.

MOONPORT I – Picking the Landing Site

Will the first man-on-the-moon drop in on the Ocean of Storms or the Sea of Tranquility? Scientists have already narrowed the field of potential landing sites to eight, will soon cut it to three or four. Then pilots will get the full course on what to expect at Moonport I.

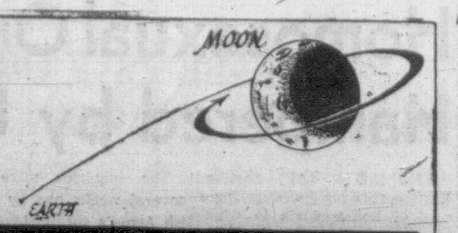

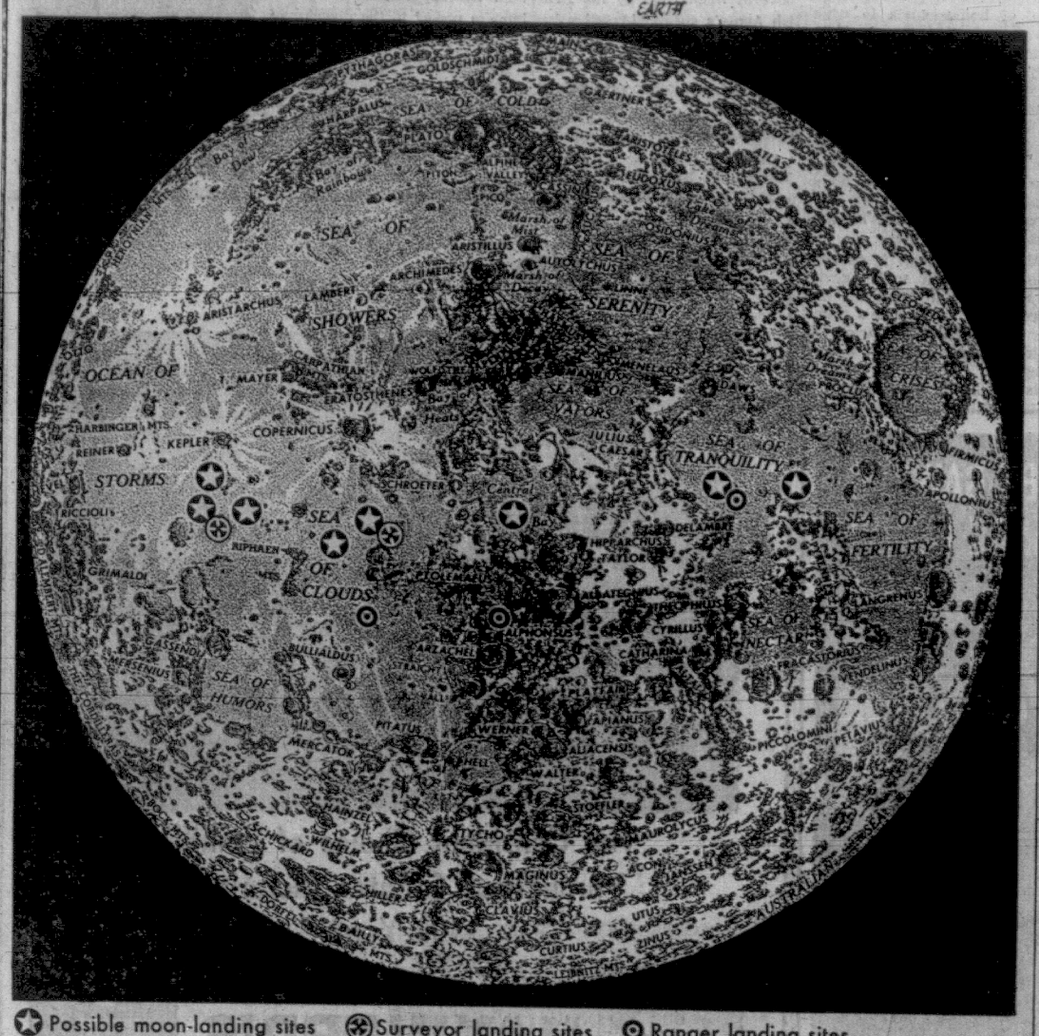

Possible moon-landing sites ⊛ Surveyor landing sites ⊙ Ranger landing sites

AP Newsfeatures

First Craft Landing on Moon Restricted to Equatorial Area

By VERN HAUGLAND

WASHINGTON — When they first talked of sending astronauts to the moon, American scientists were like tourists plotting out interesting places to visit. Where do you land in a place you've never seen?

At first, scientists picked 30 potential sites. Since then they've gotten back enough pictures to fill many scrapbooks and they know the moon as well as a gambler knows Las Vegas. The number of potential sites has been narrowed to eight.

And by next February, says Dr. James H. Turnock Jr., special assistant to the director of the Apollo program, the field will be cut down to three or four.

Good Angle

"These are the sites about which the astronauts making the first flights will be thoroughly trained," Turnock said. "We don't want just one site. When the spacecraft lands it has to be at a good sun angle

"For good visibility, the sun should be at an elevation of 13 to 30 degrees behind the Apollo Lunar Module, as it stands on the moon.

"The sun's terminator—the line between darkness and light—moves across the moon from east to west at the rate of 13 degrees a day—an earth day, not a lunar day, which consists of 28 earth days.

"If the sun's angle at a particular site is not right the first day, we would have to wait a month for that one. So we have a four-or-five day 'window.'

"This means that if conditions are not satisfactory at the first site, two days later we can get to another site that is properly sunlighted, and two days later to still another."

On the other hand, said Turnock, there is no need to have more than three or four sites, initially.

Each of the first astronauts must be thoroughly familiar with each of the potential landing sites—as familiar as a pilot training for a different landing field. "Training a man on a dozen sites doesn't gain anything," Turnock said in an interview.

Low Crater Count

The initial landings will be made where the crater count is as low as possible and the terrain as level as can be found.

In addition, the potential landing area must be within an ellipse some 20 miles long in which there are no mountains or ridges to cause the radar altimeter to give spurious signals. The Apollo astronauts must know with precision their changes in altitude as they descend toward the moon.

Aside from these primary safety factors, there is no particular advantage or disadvantage to distinguish one site from another for the initial landings, Turnock said. On later landings, when various scientific missions are involved, there may be reasons for choosing specific sites.

All of the first landings are restricted to a band along the moon's equator no wider than plus or minus five degrees of latitude and no longer than plus or minus 45 degrees of longitude.

Turnock explained that because of the complex earth-moon geometry, it is possible to get to the equatorial band with less expenditure of fuel than to other parts of the moon.

Furthermore, if the Apollo spacecraft is aimed for the moon's equator and something goes wrong so that no lunar landing is attempted, the vehicle will be on what is called a "free return trajectory" that assures it of homing along an elliptical earth orbit that has extended to the area of the moon.

In the running at the moment are three sites in the Ocean of Storms area on the far western face of the moon; two about 300 miles eastward; one another 400 miles eastward in the very centre of the moon's face; the others about 500 miles to the east in the Sea of Tranquility.

(Associated Press)

The Cult of Hemingway Flourishing in Russia

By DEV MURARKA

MOSCOW — An outstanding characteristic of the current Soviet literary scene is that some of the finest contemporary writing is appearing in little-known provincial journals whose numbers are much sought after these days in Moscow.

These publications, however, are not immune from criticism and official displeasure for their lively efforts.

It is symptomatic of the prevailing mood that the editor of one such journal, Mr. Vyacheslav Kostyria, has been dismissed recently. For a brief period he was editor of Zvezda Vostoka (Eastern Star), published monthly from Tashkent in Uzbekistan.

The March issue of Zvezda Vostoka was a special number and virtually a roll-call of great poets and writers, dead and alive. The issue contained a remarkable piece by the highly respected poet and novelist, Konstantin Simonov, dealing with For Whom The Bell Tolls, the celebrated Spanish Civil War novel by Ernest Hemingway.

Physical Strength

The cult of Hemingway flourishes in the Soviet Union as nowhere else. His physical strength combined with reckLessness, his ideological firmness coupled with a prophetic mission, have endowed him with a halo by the Russians.

In Hemingway's own person and that of his characters, the Soviet intelligentsia has found the ideal of an effective intellect missing from their own classical literature, full of noble and ineffective heroes.

Of all the modern writers only his works have been translated fully into Russian. The exception is For Whom The Bell Tolls.

The publication of this masterpiece is held up because of the fierce opposition to it from the veteran Spanish Communist leader, Dolores Ibarruri — better known as La Pasionara. There was one particular episode in the novel where Hemingway shows some soldiers deprecating her action in sending her son away to the safety of Moscow while the Civil War was on. La Pasionara opposes its publication for this reason alone. As it happened, her son, Ruben Ibarruri, died a hero's death on the battlefield of Stalingrad.

In his article, Simonov has highly praised For Whom The Bell Tolls. Referring to the

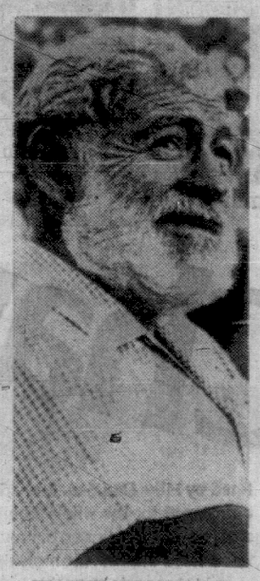

ERNEST HEMINGWAY
. . . wears Soviet halo

incident about Ruben Ibarruri, he simply says that events have proved wrong the way Hemingway wrote about it.

Simonov also alludes to the purges by Stalin and praises Hemingway for conveying realistically the feelings which they aroused among the Russians on the Spanish Front.

He says: "Behind their backs, in their own motherland something was going on, something strange, beyond understanding and gloomy. Many of them afterwards returned home and were slandered and perished. And obviously in the hearts of some of these people there might have been a slowly growing premonition of the coming disaster." He lauds too the subtlety with which Hemingway has conveyed this.

Defending Hemingway from charges of individualism, Simonov argues that although the novel is full of contradictions and personal subjectivism, the author succeeds in asserting the superiority of collective will when faced with danger. Of course, Simonov is even more attracted to the novel because of its strong anti-fascist nature.

For Publication

Clearly Simonov's article is a plea for the overdue publication of For Whom The Bell Tolls. It is remarkable, however, that Simonov has published this plea in an obscure literary journal.

His implied criticism of Stalin is courageous, too, since his own memoirs were not allowed to be published in Novy Mir, the Moscow literary journal, and the issue which contained them had to be abandoned and some members of the editorial staff lost their jobs.

The March issue also contained previously unpublished writings of such writers as Akhmadulina and Babel, Mandelshtam and Bulakov, Akhmadulina and Voneseusky were brought together in this issue and for this Mr. Kostyria was criticised since the issue was considered too unbalanced.

There may also have been a bit of local literary politics in the affair since, before Kostyria, the journal was chiefly taken up with local translations of long and indigestable Central Asian novels. When Kostyria tried to turn it into a livelier journal, it no doubt threatened the sinecure of the local literary big-wigs.

(Observer News Service)

The Two Faces of Planning

By PAUL GOODMAN

(Mr. Goodman is a well-known American author, educator and social critic. These are excerpts from a recent address to the Smithsonian Institute.)

In principle, technology, the use of instruments, is a branch of moral philosophy, subject to the criteria of prudence, efficiency, simplicity and so forth.

I need not demonstrate, in 1967, that those who abuse our technology at present are not interested in moral philosophy, they are certainly not being prudent, and they are only in a narrow sense careful of efficiency and costs — they altogether neglect social costs.

But even if we are mindful of moral philosophy and want to use our technology prudently, there are modern dilemmas that are hard to solve. Let me make two small points of philosophical analysis that are obvious but are usually overlooked.

Abstractions

In the first place, as technology increases, as there is a proliferation of goods, and civilization becomes more complex, there is a change in the scale on which things happen. Then, if we continue to use the concepts that applies to a smaller scale, we begin to think in deceptive abstractions.

There are certain functions of life that we think we are carrying on, and that were carried on, on a smaller scale, but that now, on a larger scale, are only apparently being carried on. And sometimes, indeed, because of the error in our thinking, the effects are contrary to those we intended.

Consider a rather poignant example, penology. When some fellows sat in the stocks in the town square and people passed by and jeered at them or clucked their tongues, it is possible (though the psychology is dubious), that the effect might have been reform or penitence. (In my opinion, the old Russian practice of public confession in the square was more likely to lead to penitence and social integration.

The Tombs in New York, however, where many thousands are locked in cages, has no relation whatever to penitence, reform, or social integration; and in fact it is a school for crime, as is shown by the rate of repeaters who come back on more serious charges.

Thus, this kind of penology on this scale has the opposite effect from that intended: it produces crime. Yet we have come by small steps from the fellow in stocks in the town square up to the Tombs of San Quentin.

The change of scale has produced the same contrary effect in schooling. When there was academic instruction for many over a short period or for a few over a longer time, it is likely that some academic education occurred. To be sure, most education for most people happened by other means than schools; society functioned very well and many people became very expert and learned without going to school.

In 1900, 6 per cent graduated from high school in America; less than half of one per cent went on to college. Now, however, 100 per cent are forced to go to high school; last year 75 per cent graduated. Nearly 40 per cent now go to college and by 1970 we plan to have 50 per cent.

On this scale, it is my observation, very little education is occurring. For academic purposes, we might do just as well if we closed all the schools (though of course they serve for babysitting, policing, and killing time). We could provide the academic instruction that is achieved by far simpler and cheaper methods.

Changed Reality

Yet by small steps we have come to the present, using the same framework of administration and the same language, although the reality has entirely changed with the change of scale. And instead of education into society, we achieve increasing youth alienation.

Something similar has occurred in communications. Newspapers and public speaking meant one thing when communication was generally available to all; they mean another thing when we have mass media, semi-monopolies, and licensed channels.

The effect, by and large, has been homogenization and brainwashing — that is, precisely to prevent communication.

And let me conclude with a global example that includes the previous ones. We now see that city-planning has turned into something called "urbanism," planning for urban areas. There are no "cities."

Similarly, in this planning there is no such word as "home," but only dwelling units and housing. Yet it is a real question whether it is possible to have good housing, to provide people with homes, if we slip into thinking of dwelling units.

It is a question whether "urban areas" are governable, or whether just this way of thinking does not worsen anomie.

Two Services

Instead of pretending to educate and communicate or aim at health and citizenship in a mass context that makes these things impossible, it would be better if we began to provide two distinct sets of services: the old, and indispensable, professions with a personal responsibility to clients; and the disciplines of social engineering (a term I here use uninvidiously) working mainly on background conditions and treating persons only in respects where individual differences are unimportant and personal response is not called for.

Our present procedure, however, both destroys the old professions and embarrasses forthright social engineering.

I speak of the "disciplines of social engineering, working mainly on background conditions." This brings me to the second philosophical issue I want to raise.

In fact, at present, we do not really have these disciplines; the social-psychological, anthropological, and ecological studies that are necessary for good social engineering and the right use of new technology are not sufficiently developed.

We do not know the remote effects of what we institue in education, medicine, or urbanism; and I have given a few examples to show how the effects might be the opposite of what we intend.

We are using computers to estimate requirements, costs, and benefits, but in the fields we are discussing the theories on which the programs are based are usually puerile.

Let us imagine, however, that we do have better studies and better programs. There then arises the philosophical question: can we directly apply our good theories to human and social situations?

I think not, for to pre-plan too thoroughly is to kill life; and the more subtle the theory, the more dangerous the attack.

This is the invidious sense of "social engineering"; prudence and science are one thing, predetermining how people are to live and breathe is quite another.

It is probably best just to open a space in which they can live and breathe in their own way. That is, we should aim at decency, not at the "best." Though we cannot draw the lines a priori, in every case there is something to plan for and much to refrain from planning for.

A realistic method of guaranteeing freedom from excessive physical planning and social engineering is to condone or even encourage people's resistance to them.

I say "realistic" because there is in fact a rising wave of populist protest in the country. The courts have encouraged resistance by a tolerant attitude toward sitins, certain kinds of trespass, and civil disobedience. And it would be advantageous to replace many bureaucratically run social and welfare services with a guaranteed income, for this would enable powerless people to form their own co-operatives and suit themselves.

Draw the Line

These countervailing factors would then have to be taken into account in the programs of social engineers. At present, needless to say, politicians who have to cadge votes are acutely conscious of inarticulate popular resistance and they do draw the line. But planners disregard it precisely because it is inarticulate; and since they, organized, rational, and well-financed, have more staying-power than the populace, there is a steady encroachment on freedom.

And this brings me back to the first point in this article, the importance of reviving old-fashioned professionals responsible to clients and the immediate community rather than to society and social trends.

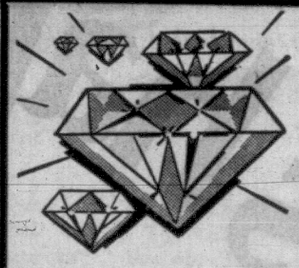

Persian Arts & Crafts Ltd.

"DIAMOND SALE TIME"

All diamonds have been checked and graded for clarity, color, cut and carat weight. Each purchase has a written description and valuation, and is fully guaranteed.

DIAMOND PIN

Elegantly designed and finely crafted diamond cluster pin set with 58 individual stones—a total of 3¼ cts. This pin must be seen to be appreciated. Reg price 2,219.00. REDUCED TO 1,109.50

MEN'S DIAMOND RINGS

Man's 10k gold dress ring set with 9 diamonds, nice conservative styling. Reg. price 400.00. REDUCED TO 200.00

DIAMOND ENGAGEMENT AND WEDDING RINGS

Unique engagement and wedding ring set, with ¼ct. diamond cut in pear shape and set in most unique twist design setting. Matching custom crafted wedding ring. Reg. price 360.00 set. REDUCED TO, SET 180.00

Individually set 20-diamond, 18k white gold bridal set with across-the-finger princess styling. Reg. price 710.00 set. REDUCED TO, SET 355.00

ORIENTAL CULTURED PEARLS

Including earrings, pendants, necklaces, rings, etc. Graduated, cultured pearl necklaces. Reg. price 45.00. REDUCED TO 22.50

Earrings. Reg. Price 7.00. REDUCED TO, PAIR 3.50

Many, many Precious Stone Jewellery items, gift items such as carvings, brassware, lamps, crystals, etc. Earrings, reg. from 2.00 a pair. REDUCED TO 1.00 PAIR AND UP.

1/3 TO 1/2 OFF!

DIAMOND RINGS FOR ALL OCCASIONS

Lady's handsome 35-diamond 14k white gold wide-band style ring. Large centre stone and 34 smaller stones. Suitable for wedding ring or dinner ring. Reg. price 1,000.00. REDUCED TO 686.00

Beautifully styled 3-diamond 14k to 18k yellow and white gold ring, for engagement or dress. Reg. price 410.00. REDUCED TO 205.00

Petite-styled, 3-diamond engagement ring set in 14k white gold. Reg. price 102.00. REDUCED TO 51.00

DIAMOND AND GENUINE COLORED STONE RINGS

Lady's elegant 22-diamond and 1 real corundum ruby dinner ring. 14k white gold, cluster style. Reg. price 655.00. REDUCED TO 436.00

Lady's 18k white gold ring set with 1 diamond and 2 sapphires. Reg. price 325.00. REDUCED TO 216.00

WATCHES

Large selection of ladies' and men's wrist watches including for men: precision-made 17-jewel, Incabloc, water-resistant, Swiss-made, anti-magnetic, stainless steel back, expansion and leather strap. 2-year guarantee. Reg. price 30.00. REDUCED TO, EACH 15.00

Precision-made man's automatic wrist watch; self-wind, calendar, 25-jewel, Incabloc, water-resistant, anti-magnetic, Swiss-made. Stainless steel back, good quality expansion bracelet. 2-Year guarantee. Reg. price 85.00. REDUCED TO 42.50

Nurses' precision-made, 17-jewel wrist watches: Incabloc, water-resistant, Swiss-made, anti-magnetic, stainless steel back. 2-Year guarantee. Reg. price 36.50. REDUCED TO 18.25

ALASKA BLACK DIAMONDS

Pendant and earring sets, ladies' and men's rings set in sterling silver, gold-filled or 10k gold.

Ladies' 10k gold Alaska black diamond initial rings. Reg. 25.00 each. REDUCED TO, EACH 10.00

Ladies' sterling silver Alaska black diamond rings. Reg. 12.00 each. REDUCED TO, EACH ... 5.00

ORIENTAL MANDARIN JADE JEWELLERY

Pins, necklaces, earrings, rings, pendants, plus many old and new ivory, jade and other real stone carvings. Example:

Ladies' mandarin jade 10k gold ring. Reg. 75.00. REDUCED TO 37.50

Jade Earrings set in 10k gold. Reg. 65.00 pair. REDUCED TO 32.50

1/3 DEPOSIT WILL RESERVE ANY ITEM

We Welcome Your Inspection

STORE HOURS: 9 A.M. TO 6 P.M.
MONDAY THRU SATURDAY

Merchandise from Over 37 Countries of the World — ALL ON SALE!

"SHOP TODAY — ON GOVERNMENT WAY" AT

Persian Arts & Crafts Victoria Ltd.

907 Government Street (1½ Blocks from Empress Hotel)

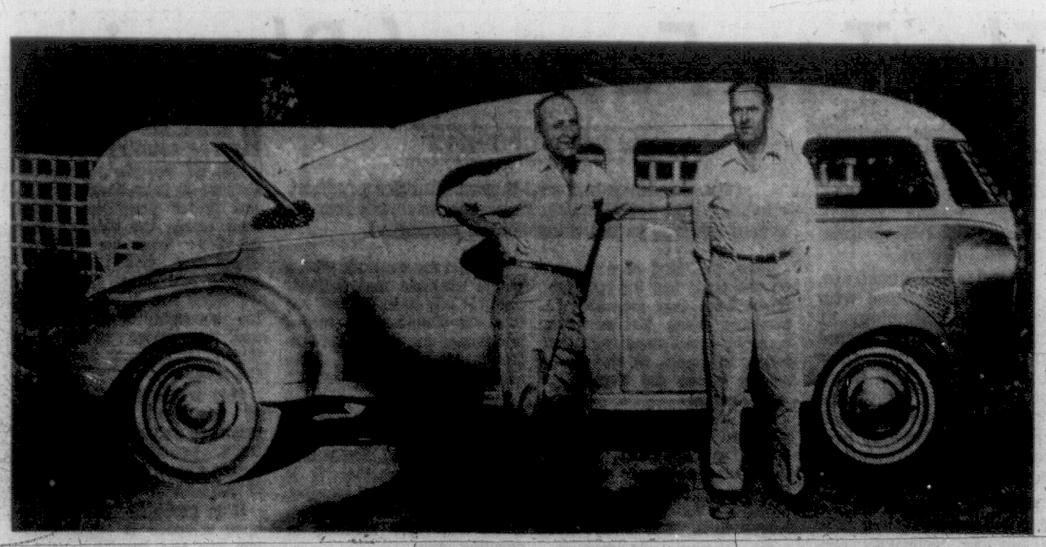

UNIQUE CAR was designed years before Volkswagen vehicles became common sight in Canada but it has the appearance of half an import car glued to the end of a Volkswagen bus.

Homosexual Orgy Charges Hampered by U.K. Law

LONDON (AP)—Scotland Yard detectives investigating a ring of homosexuals in which troops of the Royal Horse Guards and the Household Cavalry are reported involved are expected to fly to West Germany to question five soldiers.

The five guardsmen, transferred to Germany 18 months ago, are named in a Yard dossier as having attended homosexual orgies given by men prominent in political, business and theatrical circles.

About 30 soldiers have been questioned about male parties at a mansion in Berkshire and apartments in London's Mayfair and Chelsea districts to which young soldiers were allegedly enticed by money, gifts and lavish hospitality.

The inquiries were started several weeks ago by the British Army's special investigation branch. Scotland Yard was called in when it was discovered that a number of civilians were involved.

HAS MADE REPORT

Detective-Inspector John Minors has been put in charge of the Scotland Yard investigation. Already he has made an interim report to the director of public prosecutions.

The cases pose difficult problems because homosexuality between consenting adults in private now is legal. But it is still an offence for such behavior to take place between members of the armed services.

Creamettes MACARONI TENDER DELICIOUS
Creamettes MACARONI TENDER DELICIOUS
Creamettes MACARONI TENDER DELICIOUS

No Glue Used, He Says, And He'll Stick To It

By DAVID GREER

Some people think Volkswagens look pretty funny.

Others get a laugh out of Volkswagen buses.

Then there's the ones who find both types pretty much of a riot. So imagine their reaction when they see the front end of a Volkswagen bus welded to the back end of a Volkswagen 'bug' in downtown Victoria.

Before you stop reading, this isn't one of those clever little Volkswagen advertisements.

And the vehicle whose picture you see isn't the latest development in Volkswagen products.

It's got practically every other breed of car in its blood, but its not even a distant cousin of the German best-seller.

And to prove it Barney Oldfield, 5295 West Saanich Road, will pay $1,000 for every Volkswagen part found in the "Spirit of Tomorrow".

That's the name of the car. Barney owns it, and he's fed up with people who think his hobby is glueing Volkswagens together. It isn't.

BEFORE BUG

Barney, who designs and builds specialized equipment, got the idea for the "Spirit of Tomorrow" back in 1937, which was long before the time of the "bedbug".

That was when he decided to construct a car that was more spacious, better running and safer than the conventional models.

To test his idea that a rear engine vehicle — something practically unheard of in those days — would have certain advantages over the conventional auto, Barney and Wilf Amos, now of Sidney, produced "the Jeep", a prototype rear engine car built from a 1927 Chevrolet 4.

The "Jeep" sold him on the engine in the rear, so Barney set to work in 1939 on the final edition — the "Spirit of Tomorrow".

REAR AXLE

Using a 1939 Dodge frame, steering column, front and rear suspension, and a 1939 Ford V8 engine, transmission, two-speed Columbia overdrive, rear axle and brakes, he built up the chassis of his creation.

For six months Barney drove the uncovered chassis around, placing sandbags in different positions to determine the points of balance.

Then in 1940 he convinced John Norton, a metal worker and body-builder, of the soundness of the project. They began work on the body, made of aluminum flush riveted to an aluminum and steel framework.

With the addition of upholstery and paint in 1942 the Spirit was complete, and soon proved its worth with two trips to California.

Since then it has turned heads over 200,000 miles of roadway, but it's still in top shape. It got a new 1948 Mercury engine in 1952, and this was itself replaced this year when a 289 cu. in., 200 horse power engine and transmission from a '66 Ford took over the job.

Another recent addition provides a real eye-catcher for the unwary motorist who passes the "Spirit." It's a large metal fin which juts out from the rear end of the car, and provides better directional control in crosswinds.

This year Barney caused a flurry of comments when he drove the "Spirit" in the Victoria Day Parade and the Sidney parade.

But apart from its odd appearance, the "Spirit of Tomorrow" has a number of practical advantages over other cars.

It's spacious. The doors aren't half as thick as those of a Ford or Chevrolet, and there's about six inches more headroom.

It's more economical. Aerodynamic streamlining means less air resistance and more miles to the gallon (about 25).

And above all, it's safer. Ralph Nader, author of the controversial best-seller, "Unsafe At Any Speed," would find a good example of what GM should be doing in the "Spirit of Tomorrow."

- The absence of thick corner posts around the windshield gives the driver better visibility.
- The absence of pointed instruments projecting from the dash could mean a life saved in an accident.
- The stabilizing fin and the weight of the car (3000 lb. help it to hold the road more easily.

YOU'LL NEVER BE GAWKED AT—ON ANY DANCE FLOOR

when Arthur Murray shows you how to hold yourself—and your partner.

HOLD HER—HIM! IT'S THE NEWEST DANCE CRAZE!

Enjoy a sudden surge of popularity! Dancing the Arthur Murray way is your "open sesame" to delightful new friends—new-found confidence—and evenings of fun the year-round!

BE WITH THE NICE SET TONIGHT!

Arthur Murray FRANCHISED STUDIOS

715 YATES STREET 385-1476

Since 1867 . . .

The Confident Choice of Families Throughout Greater Victoria for 100 Years

OUR 100th YEAR

HAYWARD'S FUNERAL CHAPEL

PHONE 386-3505

ALFRED W. FRANCIS WM. H. HAYWARD

SERVICE MEASURED NOT BY GOLD BUT BY THE GOLDEN RULE

MEMBER, THE ORDER OF THE GOLDEN RULE

HEAR BETTER

Come to the office and try one of our latest model hearing aids. We have been fitting hearing aids since 1938.

Victoria Hearing Aid Co.

B. A. H. Tye
208 Yarrow Bldg.
645 Fort

it takes so little time to

OBTAIN A HOME LOAN

NEED MONEY?

Use the equity in your home and get the cash you need now for that newer car, home improvement, bill consolidation, or any worthwhile purpose.

FIRST RATE CITY PLAN

EXAMPLES OF ONE OF OUR PLANS WHICH ARE AVAILABLE

LARGER LOANS, LONGER TERMS IF REQUIRED

Amount of Loan	Monthly Payment
$ 1,550	$ 32.06
$ 2,000	$ 41.36
$ 3,000	$ 62.04
$ 4,000	$ 82.72
$ 5,000	$103.40
$10,000	$206.70

NOTE: HOMEOWNERS' LOANS INDIVIDUALLY APPROVED

CALL 386-7565

OPEN SATURDAY MORNINGS

912 Douglas Street, Victoria, B.C.

Associated Homeowners Finance Ltd.

it's happening here!

GOOD MORNING WORLD

MANNIX

GENTLE BEN

12 O'CLOCK HIGH

THE CAROL BURNETT SHOW

DAKTARI

THE TIME TUNNEL

CBS FRIDAY NIGHT MOVIES

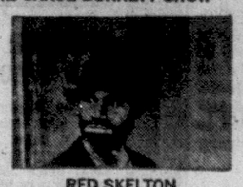
RED SKELTON

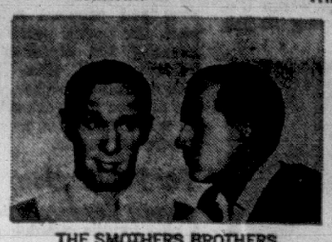
THE SMOTHERS BROTHERS

HE AND SHE

this fall on Channel 12

Here are just a few of the exciting shows you'll be seeing on Channel 12 starting this week. Everything from the adventures of a boy and his pet bear in the Florida Everglades to the high-jinks of Carol Burnett in her first weekly TV show... first-run movies of the calibre of Cat on a Hot Tin Roof, The Yellow Rolls Royce, North by Northwest, Dr. Strangelove, Shot in the Dark... exciting action in football, hockey and soccer... plus the most popular daytime shows in television, headlined by Mike Douglas, Merv Griffin and Art Linkletter. A great season of fun and enjoyment for the whole family – all the adventure and action you could want – and the greatest lineup of movies you've ever seen *every night of the week*. If it's the best in entertainment you're looking for – you can be sure *it's happening here* this fall on Channel 12 – KVOS-TV

CBS

seven wonderful nights and days on

Channel 12

Constitutional Reforms Eyed

Cautious Changes Studied With Rights Bill in Front

By DAVE BAZAY

QUEBEC (CP)—Justice Minister Pierre Elliott Trudeau Monday declared the federal government ready to discuss constitutional change.

In a speech he said marks a change in attitude, Mr. Trudeau described his past position as among the questioners "at a time when every last trooper believed he had a new constitution in his bags."

He told the opening session of the six-day annual meeting of the Canadian Bar Association "the federal government henceforth declares itself ready to discuss any constitutional changes proposed."

The first step should be adoption of a constitutional bill of rights guaranteeing individual and linguistic rights. This could be followed by a general constitutional conference.

"We are not going to be caught in a posture of immobility," he said. "But we do desire that any changes shall take place in an orderly way and under the guidance of governments responsible to the people."

ADVISED ON JUDGES

Mr. Trudeau also revealed he has been consulting a special advisory committee of the Canadian Bar Association on the appointment of federal judges.

At a news conference, President Perrault Casgrain of the bar association announced makeup of the committee which has been advising Mr. Trudeau since he became justice minister in April.

Mr. Casgrain said the bar association suggested the move as a method to help ensure public confidence in judicial appointments. The bar's advisory committee would give its opinion on qualifications of candidates.

Both Mr. Trudeau and Mr. Casgrain stressed the procedure in no way takes the final responsibility of appointing judges away from the federal governments, which must make the nominations under constitutional law.

In his presidential address, Mr. Casgrain urged federal and provincial governments to establish a law reform commissions to examine existing laws and draft legislation to reform inequitable laws.

ATTITUDE CHANGED

Justice Minister Jean-Jacques Bertrand of Quebec, among the audience which heard Mr. Trudeau's speech, said: "It's a change of attitude."

In Mr. Trudeau's address, among several in a day the lawyers set aside for speech-making, he noted Prime Minister Pearson has invited the provinces to a 1968 conference to discuss a new bill of rights.

"It is certainly correct to infer that during a certain period the federal government has not manifested much enthusiasm for public prosecution of the Canadian constitution," he said.

"We realized that a federal system was a delicate machine, easier to throw out of kilter than to start off again."

He said this course was wise, giving the country time to reflect as the federal government tried to maintain harmony among cultural and geographic regions.

But several governments, including the federal government, had set up committees to prepare for constitutional discussion.

The federal government is ready to discuss constitutional changes, he said, but any changes taking place should be orderly, under the guidance of government.

EXPO TIPS BIG HAT TO WORLD'S WORKERS

MONTREAL (CP)—Expo honored the workers of the world Monday as North Americans observed the Labor Day holiday weekend during which nearly 1,000,000 visitors came to the fair.

The three-day holiday weekend at Expo began Saturday with Manitoba's Special Day ceremonies at which Premier Duff Roblin officiated, and was highlighted by a tour of Expo by Governor-General Roland Michener and Mrs. Michener.

Monday was Workers' Day at the world's fair with a ceremony at Place des Nations, where Pierre Dupuy, commissioner-general of Expo, welcomed an official party of labor leaders.

FIRST DAY OF TRAFFIC SWITCHOVER

Swedes Can't Find the Right Curb

STOCKHOLM (AP) — Sweden's first full day of right-hand driving was fairly smooth Monday—except for the death of a 79-year-old motorist who ran into a tree as a car approached from the opposite direction.

The accident happened because Charles Andersson did not know where the right curb would be—a problem that many Swedish drivers were encountering.

Only 16 of 84 accidents throughout Sweden involved personal injury. On an average September Monday with the old left-hand system, 30 to 65 accidents resulted in personal injury.

Lars Skiold, who supervised the switch Sunday, said, however:

"It will be months and years before we can call this operation a solid success, perhaps not until we have a new right-conditioned generation."

For 233 years, vehicles had kept to the left on Swedish roads, and Monday some motorists tended to lapse into old driving habits, particularly at left turns.

The actual cost of the huge operation has been officially given at about the equivalent of $126,000,000. But the final figure could be almost twice that.

All traffic was virtually stopped the day before the official changeover for last-minute preparations—changing of road signs and traffic light systems.

WOMEN of ALL AGES
Train To Be A
SWITCHBOARD
PBX RECEPTIONIST
The Most Desired Office Position.
Gain complete confidence on Live Boards. Short Course—day or evening. Limited enrolment. Easy Terms. Fall Clases Starting—Hurry!
RAYVAN SECRETARIAL SCHOOL
2020 Douglas St., Victoria
Phone 385-8603

$19,360 worth of Mercedes-Benz cars and why they're worth it.

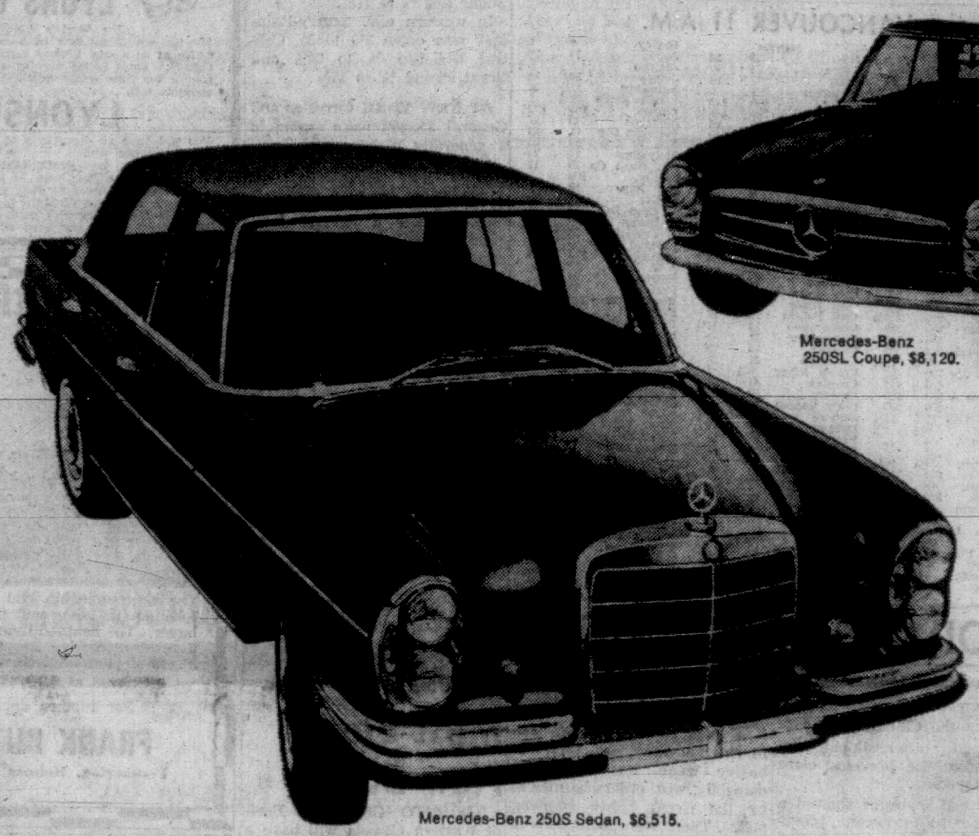

Mercedes-Benz 250S Sedan, $6,515.

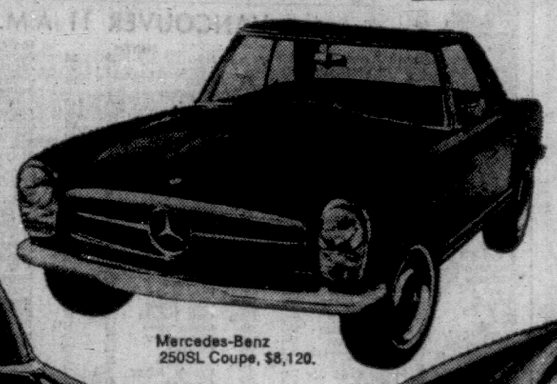

Mercedes-Benz 250SL Coupe, $8,120.

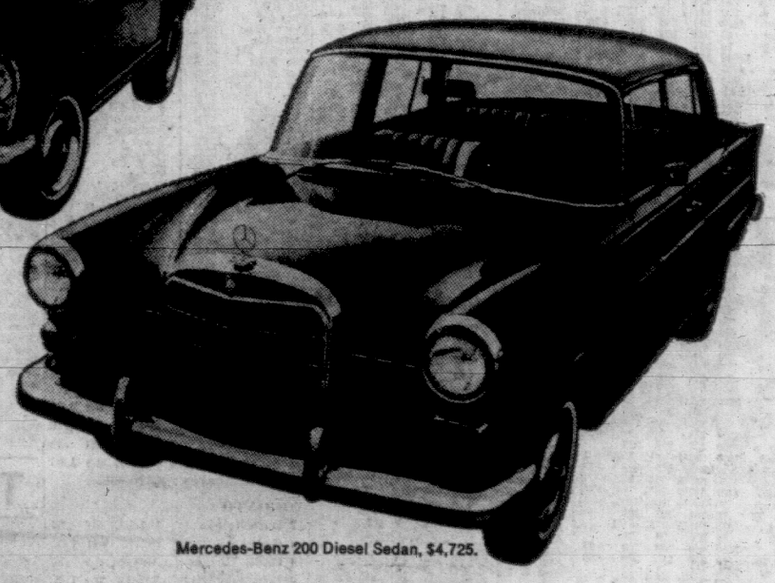

Mercedes-Benz 200 Diesel Sedan, $4,725.

You can buy cheaper sedans than the 250S, cheaper sports cars than the 250SL, and cheaper economy sedans than the 200 Diesel. But if they don't perform as well or last as long, they're no bargain. And the bald fact is that few cars perform as well or last as long as those built by Mercedes-Benz.

The reason: Mercedes-Benz builds its cars *up* to a standard, not down to a price. Read more about the 250S, the 200 Diesel, and the 250SL—and find why each one is worth every penny of its cost.

250S: the "luxury" car without an ounce of fat.

If you're weary of spongy riding, sloppy steering, overstyled status symbols, the 250S provides a refreshing change.

This is one $6500 sedan that bases its appeal on superior engineering, not mere pomp. As a result, it utterly outruns its rivals. And yet it does so while carrying you and four passengers in hushed comfort: "There is as little engine noise at 100 mph as at a standstill," wrote one automotive journalist after a brisk test run.

The reasons why

Some engineering features you get in the 250S and *not* found among its major competitors: a fully independent suspension system designed to excel on the *worst* roads of the world as well as the best; 4-wheel *disc* brakes that draw you down to smooth, level stops—and banish heart-stopping brake fade from your driving life; and a *4-speed* automatic transmission you can shift like a manual gearbox.†

The 250S even has a shock absorber built into its steering system. High-speed, 6-ply rated tires are standard. And an automatic load-leveling device, built into the rear axle, is standard as well.

A nit-picker's despair

Your 250S will make most other $6500 cars look shabby by comparison. Its deep, firmly padded, armchair-like front seats are hand-sewn and hand-trimmed in the company's own upholstery shop. Slender fillets of genuine walnut adorn the windowsills. The final enamel body coat is hand-sprayed, then hand-rubbed.

Showroom snoopers: Check the underside of the dash—you'll find it's fully trimmed and finished, too.

200 Diesel: an economy car so economical it doesn't use gasoline.

Mercedes-Benz pioneered the building of Diesel-powered passenger cars 31 years ago.

Company engineers had a hunch that the Diesel's advantages of low upkeep and long life would find a ready market.

The engineers' hunch was right. Mercedes-Benz has built 500,000 Diesels since 1936. And a recent survey found that *over 87%* are still running.

The Diesel secret

A Diesel engine sidesteps the combustion methods used in gasoline power plants—and does away with spark plugs, points, condensers, even carburetors.

Diesel fuel is injected directly into the combustion chambers, where it's ignited by the heat of sheer *pressure* instead of a spark. The Diesel principle is so efficient that far less fuel is wasted—and so powerful that a 200 Diesel engine's compression ratio is *twice* that of a Cadillac.

Diesel murmur

This powerful compression helps cause a sound commonly called "Diesel knock," most noticeable at idling speed. It's more of a "Diesel murmur" these days.

With its sturdy components, simplified design and economic diesel fuel supply, the 200 Diesel can actually shave running costs down to the amount you'd spend to drive a *small* gasoline economy car. And remember that a single tankful can take you more than 500 miles.

This is an economy car?

Aside from its low running costs, the 200 Diesel shows few signs of being an "economy" model. You ride on a fully independent suspension. You stop with the power of front (power-assisted) disc brakes. Inside, there is ample space for five normal-sized adults.

And the rest of your 200 Diesel should last as long as that hardy engine.

Its heavy-gauge steel body is welded in 10,000 spots, coated with 24 pounds of primer and 24 more pounds of permanent plasticized undercoating, and patiently hand-sanded before painting. When it is painted, it's painted three times.

250SL: at last—a sports car for grown-ups.

This largely hand-assembled two-seater is a sports car for grown-ups. It doesn't ride like an oxcart, look like a rocket ship or sound like a Grand Prix racing machine.

Standard comforts include contoured, orthopedically designed seats with reclining backrests; 7 separate heating and ventilation controls (with a set for both driver and passenger); and 28¾ inches of forward legroom—more than many luxury sedans.

Yet the 250SL also *performs*. Its fuel-injection, 6-cylinder, single-overhead camshaft engine could *loaf* all day at 101 mph (if legal). And that sophisticated, rear swing-axle suspension has earned high praise for its road-holding abilities.

The 250SL *stops*, too—with the sure stopping power of a 4-wheel disc brake system.

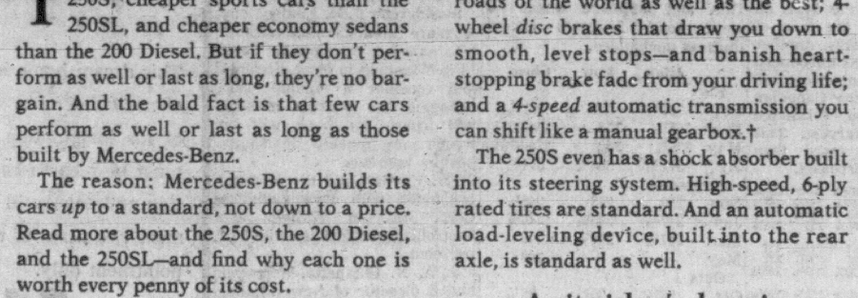

Mercedes-Benz has often taken to the racing track to prove new designs and display its engineering skills. Shown here: the world-champion 300SLR sports-racing car of 1955. This "Silver Arrow" pioneered the rear swing-axle suspension now used on all Mercedes-Benz passenger cars.

Mercedes-Benz motor cars: from $27,000* to $4,510*

You may be able to afford a Mercedes-Benz without knowing it. Below are suggested retail prices* for 7 Mercedes-Benz models:

600 Grand Mercedes	$27,000
300SEL Sedan	11,685
300SE Coupe	13,000
250SE Coupe	10,260
230S Sedan	5,685
230 Sedan	4,925
200 Sedan	4,510

*F.O.B. Toronto. Provincial taxes extra.

See them all

The 250S, 200 Diesel and 250SL comprise only *three* of the 15 Mercedes-Benz models. There is bound to be one to suit your needs; come in soon and select it. Then, take a thorough test drive—at your convenience.

†Optional at extra cost.

DAIMLER-BENZ AG.

Sold by

THREE POINT MOTORS LIMITED

760 Johnson Street (Near Blanshard)

Phone 386-9311

WORTH FAR MORE THAN THE EXTRA YOU PAY

McEWAN'S INDIA PALE ALE

IMPORTED FROM SCOTLAND

Brewed and Bottled by SCOTTISH BREWERS LTD. Edinburgh, Scotland

Also brewers of McEWAN'S STRONG ALE

This advertisement is not published or displayed by the Liquor Control Board or by the Government of British Columbia.

FULL TORONTO TRADING

TORONTO CLOSING STOCKS
Distributed by CP
Toronto Stock Exchange—Sept. 5

Complete tabulation of Tuesday transactions. Quotations in cents unless marked $. p—Odd lot, xd—Ex-dividend, xr—Ex-rights, xw—Ex-warrants. Net change is from previous board-lot closing sale.

INDUSTRIALS

A—B

Stock	Sales	High	Low	Close	Net Ch'ge
Abitibi	11340	35½	34¼	34¾	— ¼
Acklands	1500	$11¼	$10¾	$10¾	
Agnew-S	200	314	14	14	
Alta Gas T	1215	$37¾	$37½	$37½	
Alta Gas p	75	$90¼	$90¼	$90¼	+ ¼
Alta Gas w	370	825	820	825	— 5
Alta Nat	1000	$30⅝	$29½	$29½	+ ⅜
Ally Cest W	300	316	300	300	
Algoma St	1182	$24¼	$23½	$24¼	+ ⅝
Algonquin	300	40	40	40	—10
Alcan	3419	$28⅝	28¾	28⅝	+ ⅛
Alcan pr	335	$38	37⅞	38	+ ⅛
Alumin pr	215	$18⅞	18⅝	18⅞	
Anglo-c pr	940	$18½	18½	18½	
Anz GT 4½	25	$36⅞	36½	36½	
Anz CT 2nd	75	$45½	45½	45½	+ ¼
Anz CT 2nd	215	$50	50	50	
Anthes A	980	$30¼	30¼	30¼	
Anthes B p	250	$97½	97½	97½	
Argus	810	$14¾	14¾	14¾	
Argus 260 p	100	$47	47	47	— ¼
Argus C pr	253	$10½	10½	10½	
Asbestos	1195	$24½	24¾	24½	+ ¼
Ashdwn B	127	$7¼	7¼	7¼	
Atl Sugar	5707	$12¾	10¾	11¼	— ¾
Atl Sug A	230	$21	20¾	21	
Auto Elec	2925	$8¾	8	8¼	— ¼
BACM Ind	1955	$11¼	11¼	11¾	+ ¼
Bank Mtl	1454	$12¾	12½	12⅝	
Bank N S	2085	$14¾	14¾	14¾	+ ⅛
Bartaco	380	395	385	395	—15
Bay Mills p	200	$8⅞	8⅞	8⅞	+ ⅛
Beaver L	675	$35	34½	35	
Becker B p	450	$8⅝	8⅝	8⅝	+ ⅛
Bell T	15493	$47¾	47¾	47¾	— 5
Bow Valy	880	$17¾	17¼	17¼	— ½
Bow Vly w	1400	925	900	925	
Bow-m pr	40	$50½	50¼	50½	
Bramalea	800	$12	11⅝	12	
Brantf W	100	550	550	550	+50
Brazilian	2700	$12¼	11¾	11¾	— ¼
BA Oil	5228	$38½	38¾	38½	
BC Forest	230	$20½	20½	20½	— ¼
BC Frest p	40	$51¼	51¼	51¼	+ ¼
BC Pack B	200	$20¾	20¾	20¾	— ⅛
BC Sugar	720	$41	40¼	40½	+ ½
BC Sugar p	225	$18½	18½	18½	— ⅛
BC Phone	1135	$64½	64½	64½	
BCPh 4¼ p	210	$80½	80½	80½	
BCPh 4¾ p	50	$80¼	80¼	80¼	— ¼
BCPh 5% p	10	$100	100	100	
Br Intl Fin	200	140	140	140	—10
Burns Fds	370	$16½	16½	16½	— ⅜

C—E

CAE Ind	1405	$12¾	12	12¾	+ ⅝
Calgary P	730	$24¾	24¾	24¾	
Calgry P p	25	$88	83	93	
Calgy 540 p	10	$106½	106½	106½	— ½
Calvrt Dis	700	80	80	80	— 5
CD Sugar	2100	$23	22	23	
Can Bread	255	$11⅞	11	11⅞	
Can Cem	699	$38¾	38	38⅝	+ ⅝
Can Cem p	589	$25	23¾	23¾	— 1
Can Iron	725	$22½	22½	22½	
Can Malt	360	$25	24½	25	
C Packrs A	40	69	69	69	+ 1
C Packrs B	25	$88½	88¼	89¼	
Can Perm	500	$12	12	12	
CSL	50	$31½	31½	31½	
CSL pr	114	$5½	5½	5½	— ½
Cdn Brew	7783	$5¼	5¼	5¼	
C Brew Ap	210	$38½	36¾	38¼	
CB Alum A	200	$16½	16	16	— ¼
Cdn Can A	200	$12¾	12¼	12¼	+ ¼
C Chem w	1000	380	380	380	+10
C Coniaur	25	105	105	105	
C Consol	65	65	60	60	
C Cutlet	74880	140	115	135	+20
C Dredge	6125	$5⅞	5½	5¾	— ¼
Cdn Equty	750	365	360	360	
CGE pr	2500	$40¼	40¼	40¼	—1¾
CG Sec A	250	$5	5	5	
C Goldale	510	11	11	11	
C Hydro	125	$27¼	27	27	+ ¼
C Imp Bnk	1705	$14¾	14	14	— ⅛
C Ind Gas	2147	$17½	16⅞	16⅞	
C Ind Gas p	1400	$14¾	14½	14½	+ ¼
CIL	182	$15¼	14¾	15¼	+ ¼
C Marconi	2467	$5¾	5¼	5½	+ ¼
CPR	2925	$67¼	65¾	67¼	— ¼
CPR pr	6942	$10¾	10¾	10¾	
C Petrofin	2862	$14¾	14⅜	14⅜	— ⅛
Cdn Tire A	843	$25¾	25¾	25¾	— ⅛
C Utilities	120	42	42	42	
C Util 5 pr	25	84	84	84	
CUtil 6 pr	40	$102	102	102	
CW NGas	228	$1¼	1¼	1¼	
C Westing	400	$18	18	18	+ ¼
Capit Bldg	1000	55	55	55	— 1
Caribben	250	200	195	195	
Chat-Gal	980	$10¼	10¼	10¼	
Chemcell	630	$11¼	10¾	10¾	+ ¼
Chrysler	12700	$53½	50	53½	+3½
Clairton	520	$8⅞	8½	8⅝	— ⅛
Clairton w	625	570	480	500	—50
Columbia	600	450	450	450	
Columbi p	700	$16	16	16	
Cominco	2380	$29⅝	29¾	29¾	+ ⅛
Compro	880	305	305	305	+ 5
Compr Ap	625	$12¾	12½	12½	
Computr	1210	$13	10½	10½	+1¼
Con Bldg p	100	275	275	275	
Con Paper	1519	$35¾	34½	35¼	+ 1
Con Pap w	615	615	615	615	+15
Con Papr p	1100	$25¾	25¼	25⅝	— ⅛
Cons Gas	4727	$19¾	18¾	19¾	+ ⅛
Con Gas A	20	$100½	100½	100½	+ ½
Con Gas B	10	$101	101	101	
Corby vt	1775	$17¼	17¼	17¼	
Corby B	30	$29	29	29	
Coronetn	3100	200	180	200	+25
Coronin 2p	588	300	275	300	+50
Corontn w	2000	1	1	1	
Cosmos	200	$12¾	12¾	12¾	+ ¼
Craln R L	110	$33	32½	32½	
Crestbrk	150	$6⅝	6¾	6¾	— ⅛
Crow Nest	100	$20	20	20	+ ⅝
Crush Intl	225	$13¼	13½	13¼	
Cygnus A	12500	395	385	390	+10
Cygnus B	2757	$7¾	7	7	— 1
Dale-Ross	2100	$10	10	10	
Debbld B p	25	$98½	98½	98½	+ ½
Delta Elec	3250	360	353	360	+ 5
Dist Seag	525	$38½	38½	38½	+ ½
Dome Pete	5734	360	350	350	+2½
D Bridge	190	$17½	17½	17½	
Dofasco	1111	$24¼	24	24¼	— ⅜
Dofasco p	278	94	93	94	+ 3
Dom Glass	875	$10¼	10	10	
D Glass pr	310	14	14	14	+ ¼
Dom Lime	400	250	250	250	— 3
Dom Store	1798	$17½	17½	17½	
Domtar	7840	$13¾	13¾	13¾	
Domtar pr	25	$18	18	18	
D Textile	307	$24½	24¾	24¾	+ ¼
Dupont	545	$29½	29½	29½	+ ¼
East Chtr	114	$33¾	33¾	33¾	— ⅝
Econ Inv	225	$11½	11½	11½	
Eddy Mtch	100	$31	31	31	
Electro Ld	200	$12¾	12¾	12¾	— ¼
Emco	150	$16¼	16¼	16¼	
Emp Life	240	$10½	10½	10½	
Exquisite	238	$5¾	5¾	5¾	+ ⅛

F—I

Fairmk M	380	$8⅝	8½	8½	
Falcon	195	$86¼	86⅛	86⅛	+ ⅛
Fam Play	525	$36½	36	36	
Fed Grain	500	$5½	5½	5½	
Fleet	13500	200	190	190	— 5
Ford Cnda	127	$168	167	167	—1½
FPE Pfon	985	$30	29½	30	
FPE Pn pr	220	$150	120	120	+ 1
Fraser	250	$18¼	18¼	18¾	
Gen Baker	425	$6¾	6¾	6¾	
GSC	256	$90	90	90	— 3
G P Mfg A	210	$35½	35½	35½	
G Sl Ware	210	$7⅞	7⅞	7⅞	
G Sl Wre p	210	$9¾	9¾	9¾	
Globe Env	200	$9½	9½	9¾	
Goodyear	7225	$207	205	205	
G Mckay A	130	$7¼	7¼	7¼	— ¼
Greb Ind	220	$8⅝	8⅝	8⅝	
GL Power	1080	$21⅞	21¾	21¾	— ⅛
GNGas A p	200	$24¼	24¼	24¼	
G W Life	288	$33	31¾	32	
G W Sadle	100	20	20	20	— 1
Greymd	2700	$14	13¾	14	+ ⅛
Guar Trst	325	$10½	10½	10½	+ ⅛
Hnd Chm A	250	$8⅝	8⅝	8⅝	
Harde	16668	48	42	48	+ 9
Hard Crp A	275	$13	13	13	
H Wood a	300	400	380	350	—50
Hawker S	1212	350	340	340	
Hays Dna	1388	$13¾	13¼	13¾	+ ⅛
Hind Datis	25	$35	35	35	
Home A	970	$21¼	20⅝	21¼	+ ⅛
Home B	1000	$22¼	22	22¼	
Horne Pit	3000	350	340	340	—15
H Ba yCo	900	$19½	19½	19½	— ⅛
HB Oil Gas	1301	$36⅞	36¼	36½	
Huron Eri	100	$10½	10¼	10¼	+ ⅛
Husky Oil	1170	$18¼	18	18	— ⅛
Husky B pr	215	$51	51	51	
Husky C pr	400	365	65	65	+ ⅛
Husky D w	558	$10¼	10¼	10¼	
Imp Oil	5026	$87½	87	87½	— ⅝
Imp Tob	1280	$14⅜	14⅜	14⅜	
Ind Accept	2173	$22⅝	22¼	22¼	
Ind Mineri	2379	$16⅛	16	16	+ ⅛
Ind Wire	2830	85	5	5	
Ingersoll	1423	$29¾	29	29¼	
Inglis	900	$13	11¼	11¾	— ¼
Inland Gas	970	$11⅛	11	11⅛	+ ¼
Inspiratn	630	160	155	155	— 5
Inspirati p	154	$21	21	21	+ ⅛
Intr City pr	200	$20	20	20	+ ½
IBM	45	$330	330	330	
Int Nickel	1530	$103¾	102¾	102¾	— 1
Int Util	470	$38¼	38	38	
Int Util pr	3175	$38¼	37¾	38	
Intpr Pipe	2627	$21¾	21¼	21½	
Int Pipe w	420	$10½	10¾	10½	+ ⅛
Intpr Steel	1700	420	410	415	+ 5
Intpr Stl pr	975	$19	19	19	
Inv Grp A	930	$9¼	9¼	9¾	— ⅛
ITL Ind	708	$42½	42	42	— ½
ITL Ind pr	100	$23½	23½	23½	+ 1
James Stl	5670	$5¾	490	5	+20
Jefferson	1045	$48¾	48¼	48¼	— ⅜
Jefferson w	235	$40¼	40¼	40¼	
Jockey C	1126	330	325	325	— 5

K—N

Kelly D A	2450	$5⅝	5½	5½	
Kelsey H	930	$16¼	16½	16½	— ⅛
Labatt	724	$30½	29⅞	30	
Lafarge A	225	$12½	12½	12½	
LOnt Cem	1135	435	430	430	
Laura Sec	560	$13¼	13	13¼	
Lau Fin	2230	445	440	440	+10
Lau F stw	1000	46	46	46	+ 1
Levy	2490	220	205	205	
Levy B pr	250	$25	24¾	25	+ ¼
Livingsto	200	$13¼	13	13¼	
Lob Co A	425	$7½	7½	7½	— ⅛
Lob Co B	3060	$7⅞	7¾	7⅞	
Lob Co pr	150	843	823	83	
Loeana	700	100	100	100	+ 5
Loeb M	8490	$13	12¾	13	+ ⅛
Maclean H	475	58	56	58	+ 3
MB Ltd	10912	$28¾	28¼	28½	+ ½
Magna El	610	$17½	17¾	17¾	+ ½
Maher	250	$12½	12¼	12½	
Manoir In	100	335	335	335	+15
Marilime	145	$21¾	21¾	21¾	— ½
Mass-Fer	3768	$20¼	20	20	
MEPC	200	310	310	310	
Met Stores	700	$29	28¾	29	+ 1
Mex LP	1	$10½	10¼	10½	
MGFM	100	225	225	225	— 5
Mitt Brick	1133	420	410	410	— 5
Molson A	255	$23¾	23⅞	23⅝	+ ⅛
Mon Food	230	$9¾	9¾	9¾	— ⅛
Moore	3542	$33¼	32¾	33	+ ¼
Morse B	100	$25¼	25¼	25¼	+ ¼
Nabrs Dig	400	430	425	425	
Nat Drug p	210	$13¼	12¾	12¾	
Nat Groc	45	$25	25	25	— 3
Nat Hees	800	190	185	190	+10
Neon	270	$6½	6¼	6¼	— ¼
Norands	1263	$36½	36	36½	
Nor Oil rg	3838	$12¾	12¾	12¾	+ ¼
Nor Oil G p	945	$24¼	24	24¼	+ ⅛

O—S

Oodenki Pt	250	$64	64	64	
Ogilvie	1265	$13½	12¾	12¾	— ¼
Ont Store	200	400	400	400	
Oshawa A	3567	$48¾	48½	48¾	+ 2⅜
Pac Pete	2253	$16¼	16	16¼	— ⅛
Pac Pete w	150	510	500	500	—50
Peel Elder	210	$11¼	11¼	11¼	
Pembina	1410	$13¾	14¾	14¾	— 1
Phillips Cb	100	$58¼	58¼	58¼	— ¼
Photo Eng	400	$14	13¾	13¾	
Pow Corp	960	$10¾	10¼	10¾	— ⅛
Pow Crp pr	65	341	41	41	
Prem Iron	1300	175	175	175	
Price Com	1200	$12¼	12	12¼	+ ⅛
QN Gas	498	$10⅝	10⅜	10⅝	— ⅛
QN Gs $2w	260	320	320	320	
QN Gs 60w	100	260	260	260	
Rank Org	3750	$6¾	6½	6¾	— ⅛
Reichhold	245	$33½	32½	33¼	
Revlstr	230	$8½	8½	8½	
Reverse	1110	$14⅜	14⅛	14⅜	
Robertson	140	$39½	39½	39½	—9½
R Nodwell	100	220	220	220	— 5
Rockower	650	$7¾	7¼	7¼	— ¼
Ronald Fd	2983	$14¾	14¾	14¾	+ ⅛
Rondfield	200	36	36	36	
Rothman	1110	$29¾	29½	29¼	— ¾
Royal Bnk	2952	$16½	16¼	16½	
Royal Trst	150	$23	23	23	— ⅛
Russell R	1230	$15¾	15	15¼	— ¼
SIL Cem A	215	$7¼	7¼	7¼	
Salada	7744	$10½	10¼	10½	
Sayvette	740	310	300	310	+ 5
Scot York	600	$28	25¼	25½	— ¼
Seaway H	100	495	495	495	+45
Secur-Cap	4380	375	380	370	— 5
Selkirk A	275	$17	16¾	16¾	
Shell Inv p	230	$32	31½	31½	— ½
Shell Inv w	1800	$11¾	11¼	11½	— ½
Shell [illegible]	1396	$29½	29¼	29¼	— ⅛
Shop Save	275	$15¾	15⅜	15⅝	
Shotty's	220	225	220	225	— 5
Silverwd A	125	$15¼	15½	15¼	— ⅛
Silverwd B	215	$14	14	14	
Simpsons	1882	$32	31½	32	
Simpson S	508	$20¼	20	20¼	+ ¼
SKD Mfg	400	$6½	6½	6½	
Slater Stl	470	$11¼	11	11¼	
Slater A wt	100	470	470	470	— 5
Sobey Stor	325	$8¼	8¼	8¼	
Somville p	40	$47½	47½	47½	
Southarn	200	$47	46¾	46¾	— 1
ST Radio	150	$34¼	34	34	+ ¼
Steel Can	2282	$36½	35¾	36¼	
Steinbg A	364	$19¾	19¾	19¾	+ ⅛
Stuart Hse	100	280	280	280	+ 5
Suptest od	535	$25¾	25	25	— ¼

T—Z

Tamblyn	50	$28	28	28	— ½
Texaco	798	$31	30½	30⅝	+ ⅛
Thom N P	1020	$38	37	37	— ⅛
TT Tailors	125	$28½	23½	23½	
Tone Craft	300	$7¼	7¼	7¼	
Tor Dm Bk	2117	$13⅜	13⅜	13⅜	— ⅛
Tor Iron W	400	$30½	30	30¼	— ¼
Traders A	950	$8¾	8¾	8¾	
Trader A p	300	$23¼	23	23¼	+ ¼
Transair	5025	$6½	6½	6½	
Tr Can PL	1173	$31¼	31¼	31¼	— ½
Tr Can Pi p	874	$47¾	47¾	47½	— ¼
Tr Can P w	250	860	860	860	
Trans Mt	5065	$21½	20½	21	— ½
Trans PPL	700	$8¾	8¾	8¾	— ⅛
Tru-Wall	500	275	270	270	
UNAS Inv	100	$13¾	13¾	13¾	+ ⅛
Un Carbid	2265	$19¾	19½	19¾	+ ⅛
Un Gas	2855	$7⅝	7½	7⅝	+ ⅛
Union Oil	251	$44	43½	44	+ ½
Un Wkn	10587	$7¾	7¾	7¾	— ⅛
U Wkn 6¼ p	120	$41½	41½	41½	+ ½
Un Wkn wt	4200	430	415	425	—25
U Sections	200	$6¾	6¾	6¾	— ⅛
Versafl	3065	$8¾	8½	8¾	+ ⅛
Versatile	455	$39½	39½	39½	+ ⅛
Vic G Tr	2305	$14	13¾	13¾	— ¼
Walk GW	1229	$36¾	36¾	36¾	+ ¼
Wat Eeqip	100	$5¼	5¼	5¼	
Weldwod	250	$10¾	10¼	10¼	
Weste'st	2980	227	227	227	+ ⅝
West Ind	1020	240	240	240	+ 5
West Ind A	300	370	370	370	
Westeel	2178	$22	21¾	21¾	
W Brdcast	410	$13¾	13½	13½	
W Cdn Seed	7275	345	330	330	
W Pacific	9850	$5½	5½	5½	
Weston A	1346	$19½	19	19¼	+ ⅛
Weston B	575	320	19¾	19¾	+ ⅛
White Pas	150	$19	19	19	+ ⅛
Wood Alex	740	305	305	305	
Woodwd A	200	$15¾	15¾	15¾	+ ¼
York Lam B	250	180	180	180	
Zellers	140	$34	34	34	
Zenith	400	220	220	220	+ 5

FOREIGN TRADING

Abitibi	100	$10¼	10¼	10¼	+ ⅛
Place Gas	200	350	350	350	
Spooner	100	100	100	100	
C Negus	2600	100	82	82	—3
Cochenour	1500	108	87	87	—8
Deercorn	500	24	24	24	
Drumlmr	100	600	600	600	+75
Lk Dumult	100	$13½	13½	13¼	+ ⅛
Lothl G	300	$13⅛	11½	11½	+2⅜
Mast RL	300	175	175	175	—10
Norgate	2100	$10¾	10¼	10¾	
Sherritt	100	320	320	320	
Siscoe	100	450	450	450	
Upp Can	1000	170	160	160	—5
Un Keno	700	740	725	740	—60

MINES

A—B

Acad Uran	5000	4½	4	4	— ½
Accra	7000	14	13	13	—1½
Acme Gas	8800	19¼	19	19	
Advocate	900	265	255	255	—15
Aetxna Inv	900	58	58	58	— 2
Agena Mg	8000	15	15	15	
Agnico	211	138	138	138	
Alaskito	5500	94	30	32	+ 2
All Pitch	4100	13½	13	13¾	+ 2
Ang Am	32830	32	31	32½	+2½
Ang Ruyn	1000	105	104	104	
Ang U Dev	3850	73	72	72	— 1
Area	600	410	405	410	— 5
Argosy	4500	80	78	79	— 1
Armore	9000	22	21	21	
Arcadia	500	24	24	24	
Atl C Cop	2500	75	70	75	
Aunor	1000	241	235	236	— 7
Bankeno	4300	90	90	90	— 7
Bankfield	9000	10¼	9	10½	+ ½
Barex	2000	43	41	42	+ 2
B-Dqu	1125	13	13	13	+ ½
Belcher	3200	37	36	36	— 1
Bethlm	5260	620	615	620	
Big Nama	6500	33	30	33	+ 3
Black Bay	4000	9	9	9	
Bl Hawk	11000	35	33	35	+ 2
Bounty Ex	2313	15	14	15	
Brskorne	140	161	161	161	— 5
Br Reef	11300	44	42	44	+ 1
Brunswk	890	625	620	625	+ 5
Bunk H	15250	21½	21	21	— ½

C—G

Calmor IB	2000	53	53	53	— 2
C Mines	102825	81	65	67	—13
Camflo	900	315	315	315	— 5
Camp Chib	1350	760	730	730	—30
Camp RL	300	$20½	18½	19½	+ ⅜
C Tung	35600	244	233	240	+ 3
C Dyke	425	172	170	170	— 2
Cdn Keely	3400	8½	8	8½	— ½
Ca Lncrt	22000	16½	15	16½	+ 2
C Malart	800	12	12	12	+ 1
C Nisto	50750	66	60	61	— 4
Candor	48300	19	18	18½	+ ½
Can-fer	2500	102	101	102	+ 2
Cantri	4000	16	15	16	+ 1
Captain	4000	23	21½	21½	— 1
Cassiar	340	$16⅝	16¼	16⅞	+ ¼
Cent Pat	400	162	162	162	
Chestvl	79725	45	42½	43½	— ½
Chib Kay	2600	12	12	12	
Chib M	1900	32	32	32	— 2
Chimo	1000	80	80	80	
Chrom	240	155	155	155	
Coch Wil	2900	89	86	86	— 2
Coin Lake	1900	17½	16½	17½	+2½
Comb Met	222	16	16	16	
Conigas	20000	68	61	61	— 1
Conigo	139577	45	41	43	— 3
C Bell	56500	21	17½	18½	
C Callinan	3000	13	12	12	— 1
Con Fardy	2850	305	300	305	— 5
C Hall	18525	57	45½	51	
C Marben	300	365	365	365	— 5
C Marcus	1000	23	23	23	
C Mrsn	23500	420	380	385	—45
C Neg	129100	88	72	82	+10
Con Nichol	8800	16	16	16	— 1
C Rambler	1225	125	121	121	— 2
C Red P	120171	54	52	53	
C Shawk	32563	23	20	21	
Conwest	800	610	600	610	+10
Coprocorp	4700	66	63	66	+ 1
Cop Fields	1484	135	134	135	+ 2
Cop-M	27383	33	30	32	+ 1
Codlee	2150	34	34	34	
Craigmt	175	$11¾	11¾	11¾	— ¼
Cstland	1000	26	26	26	
Crowpat	2000	10½	10	10	— ½
D'Ara	26500	26½	23½	25	
Deer Horn	1500	23½	23½	23½	+ ½
D'Elda	292822	287	228	236	—33
Denison	4302	$73	72	72½	+ ½
Dickns n	800	315	315	315	
Delhi Pac	500	14½	14½	14½	— ½
Dome	1705	$46	43½	46	+ ½
Donal	58500	22	20	20	—1½
Dunraine	3600	41	41	41	+ 1
East Sull	740	525	515	525	+10
Endako	830	$11½	11¼	11½	+ ¼

F—J

F Orenada	750	32	32	32	—2½
Frobex	7228	460	450	450	+ 5
Gnt Masct	3000	122	121	121	— 1
Glant Yk	1175	775	775	775	—25
Glenn	29500	25	22	22½	— 1
Goldray	5000	90	88	90	+ 2
Goldrm	14100	68	63	63	— 1
Gortdrm	5623	300	285	285	+10
Grdroy	35725	118	106	108	— 8
Grandac	800	560	555	560	
Granisle	300	650	640	650	—15
Green Pnt	4700	51	50	50	
Guich	5000	26	25	25	— 1
Gulf L	104700	14½	12½	13	— 1
Gunnar	740	188	185	185	+ 3
Hastings	1200	143	142	143	— 1
Hdway	13000	19	18½	19	+ 1
Heeth	6000	8	7½	8	
High-B	14100	$14½	13¾	14	+ 2
Hollinger	760	$26⅞	26¾	26⅞	+ ⅛
Huds Bay	385	382	61½	63	+ 2
Hydra Ex	1280	18	18	18	— 1
Int Bibis	16920	78	71	78	+ 3
Irish Cop	1000	14	14	14	
Iron Bay T	300	360	360	360	
Iso	800	148	143	148	— 1
Jaye Exp	4000	20	20	20	
Jelex	3500	39	38	38	— 1
Joliet	2800	38	38½	38½	—1½
Jonsm	20250	23½	22

CANADA, U.S. CITED AS EXAMPLES

'Delayed Application Of Financial Restraint'

WASHINGTON (CP) — Canada and the U.S. are cited by the International Monetary Fund as "major examples of the delayed application of financial restraint" to curb inflationary trends in 1965-66.

The fund's annual report says a "clear lesson of the 1966 experience is that, in the period ahead, industrial countries should make greater use of fiscal measures in seeking an effective combination of policies to meet their domestic and external objectives."

In the first part of 1967, it says, despite an adjustment of a year, "total output was rising little if at all in such leading economies as the U.S., Germany, the United Kingdom and Canada and a crucial question was whether these countries would achieve a revival of economic expansion on a satisfactory scale during the latter part of 1967."

In its annual report for the year which ended last April 30, the 106-nation fund also hailed Britain's economic austerity program, noted the first drop in official gold reserves since the aftermath of the Second World War and urged industrial nations to achieve early resumption of economic growth.

SHARP SPLIT IN U.S.

The report's conclusions are published with opinion still sharply split here about the wisdom of the plan by President Johnson — Congress agreeing — to apply a surcharge tax of 10 per cent on personal and corporate income tax. It would be a war tax to help finance Vietnam.

Containment of cost and price increases has been a common problem among industrial nations, says the fund. In a number of them adjustments have been limited by three practical circumstances.

These are listed as difficulties in economic forecasting, "insufficient flexibility in the application of fiscal policy and the substantial inability of incomes policy to cope with conditions of excess demand."

"The net result was a tendency for measures of financial restraint to be applied belatedly and to take the form primarily of a more severe tightening in monetary policy than would otherwise have been called for."

PRICE PATTERN BROKEN

Says the report about the Canada-U.S. experience:

"The rates of 1956-66 output growth were large but the remarkable pattern of several years' price stability was broken.

"In both countries, the authorities were concerned during most of 1965 about the maintenance of a satisfactory momentum in the domestic economy and fiscal policies were set on an expansionary course for the second half of the year.

"The increased expenditures related to the hostilities in Vietnam ... added to the strength of expansion in the U.S. and indirectly in Canada and had a mounting economic impact that proved difficult to gauge in advance."

Pressure on domestic resources didn't become apparent until early 1966, it says.

POSES CONFLICT

The basic problem facing the U.S. this year is described as the "conflict posed between domestic and external policy objectives."

"The domestic objective of restoring the economy's rate growth to its non-inflationary potential — estimated at 4 per cent per year by U.S. officials — is not only important to the U.S. in the current situation of widespread economic slowdown among the industrial countries, it also is in the interest of the entire world."

The fund report warns that the U.S. among other things must use "utmost caution" in pursuing lower interest rates as a stimulant to the economy.

"In particular, the U.S. should in present circumstances follow, not lead, any further decline of interest rates in other major countries."

Hoarding Of Gold Increases

WASHINGTON (AP) — Private hoarding, more sales to Communist China and increased industrial use forced the first decline last year in the free world's supply of monetary gold in more than four decades.

This was reported Monday by the International Monetary Fund which listed gold purchases by mainland China at about $75,000,000, half that of 1965.

It said private hoarding of gold declined from the 1965 peak of more than $1,000,000,000 but still totalled an estimated $760,000,000.

These factors more than offset production of new gold last year and U.S. industry sources have said gold produced this year is continuing to find its way into private hands instead of government money stocks.

PRODUCTION LEVELS OFF

Monetary gold held by national governments and international organizations fell $40,000,000 last year to $43,200,000,000, the fund said.

The fund noted a levelling of free world gold production during 1966 at $1,455,000,000, up only $5,000,000 from a year earlier.

Output in South Africa, which accounts for three-quarters of free world production, rose slightly last year while production outside that country continued to fall. The most significant drop was in Canada, the second largest producer, to $115,000,000 last year compared with $126,000,000 in 1965.

Motives for private hoarding, the fund said, apparently represent a savings preference, speculation over an increase in the price of gold which now is $35 an ounce, safeguards against currency devaluation, fear of war and its attractiveness as an ornament.

$ EXCHANGE

VICTORIA — Banks buying cheques at 7¼ premium, notes 7½ premium and silver 5¼. Selling cheques at 8 premium, notes 8¼ premium.

MONTREAL (CP) — The United States dollar in terms of Canadian funds was unchanged at $1.07 11/16. Pound sterling was unchanged at $2.99¾.

NEW YORK (CP) — Canadian dollar unchanged at $2 55/64 in terms of U.S. funds. Pound sterling down 1/64 at $2.75 29/64.

British Gold Reserves Dip

LONDON (Reuters)—Britain's gold and dollar reserves fell £12,000,000 ($36,000,000) in August to £985,000,000 ($2,955,000,000), the lowest level in two years.

The new total, announced by the finance ministry Monday, is just £1,000,000 ($3,000,000) more than the level registered in September, 1965.

Financial experts said August was never a good month for British reserves, partly because of tourist demand for foreign currencies. In addition, Britain of old debts to West Germany repaid £14,000,000 ($42,000) of old debts to West Germany and Portugal during the month.

Name Change Backed By Shareholders

MONTREAL (CP) — Shareholders of Consolidated Paper Corp. Ltd. have approved a bylaw which proposes to change the company name to Consolidated Bathurst Ltd.

In a letter to shareholders, President R. A. Irwin said the company had recently obtained control of Bathurst Paper Ltd., and wanted to preserve "it's identity and continuity."

NEW HEAD of Flying Tiger Airlines, one of the world's leading all-freight air carriers, is Wayne M. Hoffman. He was formerly the number two man with the New York Central Railroad. (AP Wirephoto.)

Plans to Tighten Up Rhodesia Oil Embargo

LONDON (CP)—The Commonwealth sanctions committee likely will meet within the next two weeks to consider a definite plan to plug breaches in the oil embargo to Rhodesia, an informant says.

The plan likely will include an order to Portugal's Mozambique to quit supplying oil to neighboring Rhodesia or face an enforced squeeze on the volume of oil that reaches Mozambique.

Though it is known that both Mozambique and South Africa have denied the United Nations embargoes against Rhodesia, the informant said Rhodesia is getting most of its oil by rail from the Portuguese territory.

The Commonwealth secretariat, under Canada's Arnold Smith, has worked out proposals for a general tightening up of embargoes against Rhodesia and these were placed in the hands of Commonwealth governments about a month ago.

In addition to plugging oil loopholes, the proposals call on the UN to approve widening embargoes to cover a ban on all cable and postal communications with Rhodesia.

However, it is understood that representatives of some Commonwealth countries hesitated to support the general tightening up and action was delayed.

UNIVERSITY OF VICTORIA
EVENING DIVISION
CREDIT COURSES

Credit courses are being offered in a variety of subjects both in the late afternoon and in the evening. Applications must be submitted to the Registrar by September 7th.

NON-CREDIT COURSES

Of Special Interest:
Beethoven's Sonatas; England in the Sixteenth Century; Six Best Sellers; The Sea as a Resource; Classical Mythology; Newer Concepts in Psychiatry and Psychiatric Nursing; Genetics for Dog Breeders; Contemporary Dance; Anatomy and Physiology of the Human Circulatory and Urinary Systems; How to Invest Your Money; Oral French; An Introduction to Computers; COBOL Programming for Commercial Applications; FORTRAN IV for Scientific Applications; Film Society; Great Books Discussion Groups; University Extension Association Lecture Series.

Courses for Pre-School Supervisors
Play and Play Techniques; Child Growth and Development (Psychology I).

Courses leading to Professional Certificates
R.I.A.; C.G.A.; S.M.M.; A.M.S.; A.I.C.

FOR FURTHER INFORMATION WRITE TO THE EVENING DIVISION OR PHONE 477-6911, Local 395

Win money! There are thousands and thousands of cash prizes in Number 7 packs now.

Pick a lucky pack and win!

No 7 67-7

FIRE
Insurance Is Our Business, Not a Sideline
HARBORD INSURANCE LTD.

ON DISPLAY NOW
"THE GRAND MERCEDES"

The reputation of the Mercedes-Benz 600 in the international circle of exclusive cars, rests upon its technical conception, its performance and its equipment.

Its refinement, advanced design, safety and extraordinary comfort have no equal.

In its exterior styling, it avoids unnecessary ornamentation and passing fashions in order to achieve a timeless elegance.

The 'Grand Mercedes' demonstrates to the world the enterprise of Daimler—Benz AG and their unparalleled achievements in modern automobile engineering.

SEE IT AT
Three Point Motors Ltd.
760 JOHNSON — Near Blanshard — 386-9311

AMS Apply Now for Enrollment in the
OFFICE ADMINISTRATION COURSE
Presented by Faculty of Commerce, University of British Columbia, at the University of Victoria

Three-Year Course leading to Certified Office Administration Certificate

CONDUCTED BY HIGHLY QUALIFIED INSTRUCTORS

Course Commences September 19, 1967

Below is a review of course outline for this year:

★ Contract law
★ Negotiable instruments
★ Shareholder's equity
★ British Columbia Companies Act
★ The commodity market
★ Factors of production
★ National income
★ Money and monetary policy
★ Government finance and fiscal policy
★ International trade
★ Foreign exchange
★ Business communications
★ Report writing

Three-Year Course Covers
FIRST UNIT
Commercial Law
Business Environment
Report Writing
SECOND UNIT
Industrial Relations
THIRD UNIT
Statistics
Systems and Procedures
Work Study

Write for application forms to:
D. I. EWAN, C.O.A.
Registrar,
A.M.S. University Course,
3254 Admirals Road, Victoria, B.C.
or Phone 479-3737.

Sponsored by Administrative Management Society
(formerly National Office Management Assn.)

Starting Sept. 6th
Only Western jets nonstop to San Francisco twice daily
(From Vancouver)

10:35 A.M. and 6:40 P.M. Jet with it.

WESTERN AIRLINES INTERNATIONAL
See your Travel Agent or call us at ZE 6740

BAHAMAS GAMBLING PROBE

British Accused Of Wire-Tapping

NASSAU, The Bahamas (AP)—The chairman of the ruling Progressive Liberal party Monday accused British colonial authorities of tapping telephones, opening mail and otherwise spying on members of the Bahamian government.

The charge, levelled by Cecil Wallace-Whitfield, who also is Bahamian minister of works, was given in testimony before the royal commission investigating gambling on the islands.

Wallace-Whitfield charged that prior to last January's election, PLP leaders had their phones tapped, their mail opened and "were even being spied upon."

Wallace-Whitfield produced what he said was a secret report of the Royal Bahamas police force which he said showed that police had him under surveillance last January after he became a cabinet member.

SAYS PM'S PHONE BUGGED

He said an electronic bugging device was found attached to a phone line in the attic of Premier Lynden Pindling's home last winter after he had become premier.

Police in the Bahamas are under British control. Under the Bahamian constitution, the local government is autonomous except in matters of International security, including police, foreign affairs and defence.

The British retain control in these three areas through the governor, Sir Ralph Grey, traditionally a neutral in political affairs.

In January, the all-Negro PLP won an election victory from the business-supported United Bahamian party.

HOLD SECRET SESSION

The commission later went into secret session to study the police report which Wallace-Whitfield said he received through a secret source.

Bahamian Attorney-General Gordon Bryce told the commission that except when the postmaster-general inspects for obscene material or contraband, Bahamian mail may be opened only by order of the governor.

"Then if it is going on it is bound to be the governor's order," said commission member J. Algernon Wharton of Trinidad.

Bryce said wiretapping is illegal in the Bahamas under the Act.

The commission already has said that it cannot call Grey as a witness because he is the Queen's representative.

Arrest Shocks Parish

BOLZANO, Italy (Reuters) — Police have arrested a German-speaking Roman Catholic priest, linking him with terrorists who ambushed and killed two Italian border guards last year.

Rev. Johann Weitlaner, 53, was charged Saturday with political conspiracy by association, which carries a penalty of two to eight years imprisonment.

The arrest of the bespectacled, mild-mannered priest shocked his parish in the tiny village of San Martino di Casies, near the Austrian border.

Italy's Alto Adige South Tyrol province has been plagued for years by terrorist attacks blamed on German-speaking extremists who demand union with Austria.

SLAYER of Leon Trotsky, Jacques Mornard, is reported still alive in Prague. A Mexican City newspaper says that lawyer Eduardo Rios still corresponds with Mornard and reports he is well. Mornard served a 20-year sentence for killing the former Soviet planner while he was in exile in Mexico in 1940.

CASH
for
Mortgages and Agreements

If you have sold your home with a down payment and are carrying the balance on an agreement for sale, a first mortgage or a second mortgage with monthly payments, and you would now like to receive your balance in cash, phone 385-6741 or evenings 383-5884 and ask for J. D. SMITH. Immediate cash available for you.

Northwestern Securities Ltd.
Duncan Office call 746-4411

16 IN FAMILY KILLED IN BUS-TRUCK SMASH

MEXICO CITY (AP)—Sixteen members of one family were killed and four others seriously injured when the panel truck they used for a Sunday outing was smashed by a bus. Nine of the dead were children.

Police said the truck, loaded with 30 persons, was en route to Mexico City when the bus slammed into the truck's rear during torrential rains.

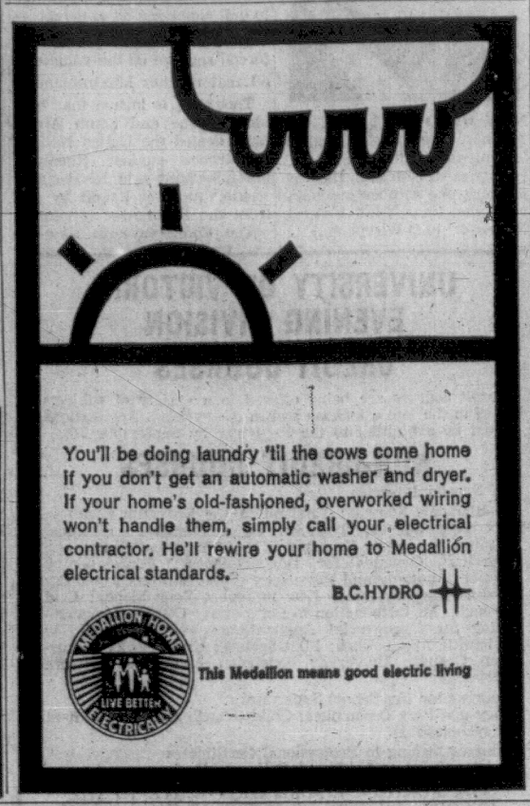

You'll be doing laundry 'til the cows come home if you don't get an automatic washer and dryer. If your home's old-fashioned, overworked wiring won't handle them, simply call your electrical contractor. He'll rewire your home to Medallion electrical standards.

B.C. HYDRO

MEDALLION HOME LIVE BETTER ELECTRICALLY

This Medallion means good electric living

We wouldn't change it for the world.

When you make a beer that's enjoyed in over 60 countries it's got to be good.

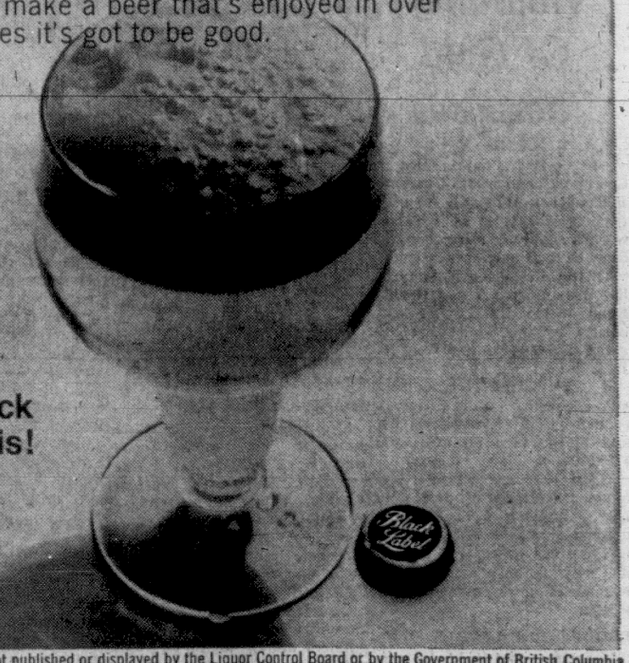

Black Label is!

This advertisement is not published or displayed by the Liquor Control Board or by the Government of British Columbia.

Slogan Up As Ship Towed In

GENOA, Italy (Reuters)—The 13,000-ton Chinese ship Li Ming was towed into dock here today with a slogan of China's Communist party Chairman Mao Tse-tung hoisted high—ending a 24-day quarantine imposed by the port authorities when the ship's captain refused to take down political slogans.

During the quarantine, when the Chinese requested fresh water for the crew the Italians answered: "Take down your banners first."

Today, the Li Ming removed banner protests against Italian "Fascist measures" in refusing food and water.

Instead it bore Mao's maxim: "An old Chinese proverb defines stupid people as those who lift up stones to let them fall on their feet.

"Reactionaries all over the world belong to this category of stupid people."

Beat Poet Detained

ROME (AP)—American poet Allen Ginsberg was held by police for three hours Monday night with 17 beatnik companions to whom he was reciting poetry on Rome's Spanish Steps. Wearing a sweatshirt with the words "Stop the Vietnam War Now," the bearded 31-year-old poet was finally released without being charged.

Perfection of every detail is a tradition which we honor as a sacred trust.

Chaplin's
FUNERAL CHAPEL
1155 Fort Street
Phone 384-5512

Gold River: an experience Louise Monteith will remember

Louise Monteith is a B.C. Telephone Company service representative whose duties took her to lunch with 100 men.

Louise Monteith has met many people during her nine years in the B.C. Telephone Company's commercial department. Through special training and on-the-job experience, she has learned to handle herself with aplomb even in the most delicate situations.

But she couldn't help blushing just a little when she had lunch with 100 men in Gold River.

Construction Crews Busy

She visited Gold River, the new community carved from the wilderness of the West Coast of Vancouver Island where a $60 million pulp mill is going up, along with three other telephone people from Campbell River, B.C. Tel's headquarters for the north island area.

Construction crews were busy in the new community, bulldozing streets, building houses and apartment structures, installing essential services and pouring foundations for a modern hotel complete with commercial dining facilities.

B.C. Tel itself also was busy putting the finishing touches on its half-million-dollar installations, including toll equipment, automatic exchange and outside distribution facilities which are entirely underground.

Some of the new Gold River homes were occupied and Louise and the other telephone people were calling on the community's first home owners in a one-day canvass, taking orders for telephone installations that would be made when the new exchange was completed.

Construction Men's Welcome!

The morning had been a success and Louise was looking forward to the afternoon when she would meet more of the Gold River residents whose accounts she would look after in future by telephone from her Campbell River desk.

Now it was lunch time and the construction camp dining hall was the only eating place available. When Louise walked inside, the 100 workmen there looked up and sighed their approval in clearly audible tones. Shades of pink colored her cheeks for a moment. She smiled, then picked up a tray and walked through the food line.

It was an incident to be recounted to the girls in the Campbell River office next day, to friends at the tennis club, in the night-school modelling course she was taking, and at the curling club where she has been both executive member and skilled skip.

It was one to be related to family and friends in Neepawa, Manitoba, where she was born and raised, and in Winnipeg where she worked before joining B.C. Tel in North Vancouver, and one to spur teasing from husband, Gordon, who has lunched there himself but without drawing wolf whistles.

SERVICE REPRESENTATIVES CAREFULLY TRAINED

Service representatives like Louise Monteith are the telephone people who give their personal attention to residential customer affairs—whether orders for new telephone installations or moves, questions about accounts, inquiries about telephone styles and colors or just general queries about service. They are carefully trained individuals who undergo a five-week course provided by the company before taking up their tasks. They also participate frequently in refresher courses to keep themselves familiar with all services offered.

Contact with Customers

It also was one to be remembered often in future as she carried out her duties as one of the 250 service representatives among the more than 7,200 men and women on B.C. Tel's payroll which exceeds $40 million.

Much of the contact which service representatives have with their customers today is by telephone as it must be to be efficient in a $475 million system with more than 750,000 telephones in service. But this does not diminish the personal interest they take in each of their accounts.

And in British Columbia, where B.C. Tel's more than $1 million a week expansion pace is indicative of the rapid growth of the province, other new communities are emerging from other wilderness areas.

Like Louise Monteith, other service representatives undoubtedly will find themselves on the scene in these developing areas, meeting their customers face to face and perhaps occasionally having lunch with 100 men.

Like Louise, they may blush a little at the experience, but they'll carry out their service politely, efficiently and effectively, just as their fellow telephone people do in each segment of B.C. Tel's operations.

Telephone people are like that.

RACING ENTRIES, RESULTS

EXHIBITION PARK

FIRST RACE—Claiming, $1,400, for three-year-olds and up, six and one half furlongs:
Lady Of Kent (Broomfield) 110
Caballo Baha (Ulrich) 116
Salemtown (Swatuk) 117
High Peace (Tierney) 111
My Madronna (Johnson) 116
Dody Dear (Phillips) 122
Trevors Torchy (Sam) 108
Near Rico (Salas) 122
Cousin Gill (Laidler) 119
Ellabhai (Keegans) 100
Also eligible:
Mission Man (Swatuk) 106
Bernfield Extra (Johnson) 116
Jokellina (Howg) 108
Double Alibhai (Broomfield) 113

SECOND RACE — Claiming, $1,400, for three-year-olds and up, six and one-half furlongs:
Lovely Story (Sam) 111
Silver Banner (Cormack) 119
Royal Fair (no boy) 119
Bucs Brother (Laidler) 119
Sprees Fancy (Phillips) 116
Blue Chintz (Broomfield) 116
Dark Susan (no boy) 119
Whip'n Blinkers (Swatuk) 114
Hoka Fire (Dailey) 122
Avons Brownie (Tierney) 116

THIRD RACE — Claiming, $1,400, for three-year-olds and up foaled in Canada, mile and one-sixteenth:
Easy Ella (Coppernoll) 119
Dayliner (Swatuk) 117
Punters Joy (Tierney) 119
Pis Friday (Arnold) 117
Spendall (Phillips) 122
Grand Idea (Broomfield) 122
Triple Lady (Cormack) 119
Glencar (Dailey) 122
Highest Reward (Salas) 122

FOURTH RACE — Claiming, $1,400, for three-year-olds and up, six and one-half furlongs:
Irish Jig (Swatuk) 117
Raymond Bam (Chabara) 114
Penny Bane (Howg) 111
Tuffins (Phillips) 116
Mobile Maid (Frazier) 113
Stopem (Johnson) 114
Cherie Q. (Arnold) 103
Jayleen (no boy) 103
Armit Eyre (Ulrich) 106
Coquhalla (Coppernoll) 119
Also eligible:
Miiord Of Kent (Ray) 109
Rosalita (Howg) 107
Mercilynn (Cormack) 108
Bomber Brown (Salas) 114

FIFTH RACE — Claiming, $1,400, for three-year-olds and up, six and one-half furlongs:
Harpie Mo (Laidler) 122
Fair Spin (Cormack) 122
Cranky Maggie (Howg) 111
Star Pal (Salas) 119
Avon Boss (Arnold) 114
Comin In (Broomfield) 116
Gallant Orphan (Sam) 117
Prince Scorpion (Tierney) 122
Frederick (no boy) 117
Assyrian Prince (Ulrich) 119
Also eligible:
Social Club (Broomfield) 122
Golden Mel (Sam) 117
Celerius (Coppernoll) 119

SIXTH RACE — Claiming, $1,400, for three-year-olds and up, six and one-half furlongs:
Joey Lark (Sam) 112
Sabre Hawk (no boy) 112
Top Canadian (Tierney) 116
Top O Morn (Frazier) 120
Reconsider Me (Chabara) 110
Panamount (Swatuk) 111
Judo Holt (Broomfield) 117

SEVENTH RACE — Claiming, $1,630, for three-year-olds and up, six and one-half furlongs:
Peaceful Nite (Phillips) 112
Beacon Tent (Dailey) 115
Coolie Bow (Tierney) 113
Sconny (Frazier) 119
Playback (Broomfield) 113
All Danger (Cormack) 119
Yukon Squaw (Trejos) 113

EIGHTH RACE — Claiming, $1,400, for three-year-olds and up, six and one-half furlongs:
Arigato (Cormack) 117
Easy Joe (Tierney) 117
Keno Kid (Sam) 115
Sir Runnymede (no boy) 112
Border Spy (Chabara) 114
Chocolate Lily (no boy) 114
All Smoke (Arnold) 109
Flaming Rage (Salas) 119
Alice Kaput (Swatuk) 108
Dark Bug (Frazier) 114
Also eligible:
Miss Cye C. (Cormack) 117
Know The Facts (Tierney) 120
Glenandra (Trejos) 116
Crisp Bacon (Broomfield) 122
Delta View (Coppernoll) 118
Never Last (Frazier) 118
Mysco (Trepos) 116
Rough Road (Howg) 112
Co Charger (Dailey) 120

FIRST RACE—$1,400, claiming, three-year-olds, six and one-half furlongs:
Starlea (Tierney) $9.70 $4.80 $3.30
Just Nearly (Salas) 3.90 5.60
Arctic Man (Frazier) 5.10
Also ran: Supreme Voyage, Merry Breeze, English Ruler, Times Pet, Deb's Dream, Trim Tim and Qperida Mia. Time, 1:19.
Quinella: $16.30.

SECOND RACE — $1,400, claiming, three-year-olds and up, six and one-half furlongs:
Non Challenge (Tierney) $5.10 $4.80 $3.30
Royal Spender (Frazier) 15.80 6.50
French Cargo (Sam) 8.00
Also ran: Seven L., Ready Freddy, Luna Spree, Murrayville, Star Glow, Jayle, Royal Chich. Time, 1:19 2-5.

THIRD RACE—$1,400, claiming, three-year-olds and up, six and one-half furlongs:
Magicmaker (Ulrich) $7.60 $3.70 $2.90
Western Monarch (Swatuk) 3.00 2.40
Rondocal (Phillips) 2.80
Also ran: Man of Mark, Goad Stick, Donmaid, Ardorin, Uncle Bob, Commander Joe. Time, 1:19 2-5.

FOURTH RACE — $1,400, claiming, three-year-olds and up, six and one-half furlongs:
Fawcetts First (Coppernoll) $17.30 $6.50 $4.30
Sun Lodge (Howg) 5.70 4.70
Count Free (Laidler) 3.90
Also ran: Loafer Jay, Grandview Red, Waraway, Eastern Imp, Jegire, Akardan Sky Risky. Time, 1:18 4-5.
Exacta: $87.60.

FIFTH RACE—$2,080, claiming, three-year-olds and up, two and one-sixteenth miles:
Handsome Chief (Broomfield) $28.30 $7.00 $4.10
Magic Spur (Cormack) 3.10 3.00
Gail's Best (Sam) 2.80
Also ran: Magic Grey, Best Medicine, Chase, The Four R's. Time, 3:34 4-5 (track record).

SIXTH RACE—$1,400, claiming, three-year-olds and up, one and one-sixteenth miles:
Warriors Desire (Frazier) $7.40 $4.30 $3.60
Fly Jac (Broomfield) 3.80 2.90
Cruisin Thru (Tierney) 3.50
Also ran: Tripleman, Boyaggio, Beau Kim, Ladycan, Tiny's Mark, Beryl's Alibhai. Time, 1:45.
Exacta: $26.10.

SEVENTH RACE—$1,730, Invitational Purse, three-year-olds and up, six and one-half furlongs:
Princess Vega (Frazier) $7.00 $4.00 $3.40
Ray Rounder (Chabara) 3.60 3.00
On the Muscle (Trejos) 4.20
Also ran: Woody's Chief, Sound of Rum, Bouncy Belle, Frannie, Never Charge. Time, 1:17 3-5.

EIGHTH RACE—$5,000, Handicap, two-year-olds, one mile and 70 yards:
Desert Knolls (Coppernoll) $101.40 $22.60 $8.70
x-Great Gale (Dailey) 2.90 2.50
Major Mack (Cormack) 4.50
Also ran: Milact, x-National Treasure, One-Eyed Admiral, Goldeano, Malabarista, The Devil Inclination, m-Desert Bunny, m-Hope for Me. Time, 1:43 4-5.
x—Entry. m—Entry.

NINTH RACE—$1,730, partial claiming, three-year-olds and up, one and one-sixteenth miles:
Reefwaif (Ulrich) $31.40 $16.30 $8.80
Little Giant (Johnson) 14.90 11.20
Polizonte (Keegans) 11.50
Also ran: Brooknie, Nickonaches, Track Record, Sefton Park, Busy Al, Keno's Boy. Time, 1:45 2-5.

TENTH RACE—$1,400, claiming, three-year-olds and up, six and one-half furlongs:
Redonda Lea (Trejos) $6.10 $3.90 $3.30
Royal Arm (Laidler) 18.80 11.60
Swan Lady (Arnold) 6.50
Also ran: Basket Carrier, Jeaneeliz, Bevy's Boy, Golden Rowdy, Times Blossom, As Advertised, Fly Monday. Time, 1:17 4-5.
Quinella: $113.

SATURDAY

First race—$1,400 claiming, three-year-olds and up, six and one-half furlongs:
Pride O Red (Sam) $23.30 $9.50 $6.70
Milord of Kent (Ray) 6.40 4.80
Copper Satin (Johnson) 19.70
Also ran: Daily Mail, Ramblin Brown, Gilt Star, Sun Topper, Sunbright, First Blessing, Kenloch. Time: 1:20.
Quinella paid $111.00.

Second race—$1,400 claiming, two-year-olds, six furlongs:
Rushin Red (Phillips) $16.80 $6.90 $3.90
Beau Bunnie (Tierney) 10.70 4.50
Just A Habit (Keegans) 3.80
Also ran: Dance Time, Fore Alibhai, Simon D, Cindys Gift, Powerful Miss Time: 1:13.

Third race—$1,400 claiming, three-year-olds, mile and one-sixteenth:
Britches Buoy (Phillips) $4.50 $3.90 $3.10
Red Nictum (Keegans) 19.00 6.90
Latcher (Milne) 3.90
Also ran: Inner Guard, Aaron's Rod, Laros Boy, Prairie Fire, Jet Copter, Sienna Fire. Time: 1:49 2-5.

Fourth race—$1,480 allowance, three-year-olds, six and one-half furlongs:
Canton Silk (Tierney) $9.80 $4.00 $2.70
Silver Wave (Arnold) 4.00 3.00
Short Circuit (Ulrich) 3.30
Also ran: Easels Pride, Kehilan, Seemingly, Miss D'Amour, Shan Rullah, Nyala. Time: 1:20 2-5.
Exacta paid $37.70.

Fifth race—$1,480 claiming, three-year-olds, six and one-half furlongs:
Mr. Mc D (Arnold) $3.80 $2.70 $2.80
Candy Talk (Phillips) 11.20 5.40
Princess Maya (Salas) 2.90
Also ran: Trusteen, Bright Signal, Perky Reigh, Anita Lea, Ardido, Mister Hawk. Time: 1:19.

Sixth race — Invitational Handicap, three-year-olds, one and one-sixteenth miles:
Second Balcony (Broomfield) $4.60 $3.00 $2.40
Uncle Roddy (Tierney) 3.20 2.40
In Solid (Laidler) 2.70
Also ran: Edina, Bessy Lea, Ky Current, Jay Circle. Time: 1:46.

Seventh race—S. W. Randall Plate, $10,000 added, three-year-olds and up, one and one-sixteenth miles:
Westbury Road (Tierney) $4.50 $3.00 $2.60
Costa Rica (Broomfield) 3.90 3.40
Flying Magic (Phillips) 4.30
Also ran: Regal Jingle, Meredrum, Prince Aviner, Ranko, Ready Relief. Time: 1:45.

Eighth race—$1,400 claiming, three-year-olds and up, one and one-sixteenth miles:
Lakes Special (Phillips) $6.30 $3.90 $2.90
Quarter Time (Chabara) 4.50 3.70
Tyranic (Tierney) 4.20
Also ran: Dayliner, Patty Lusto, Big Clint, Celerius, Slouxson, Court Glamour. Time: 1:48 2-5.
Quinella paid $15.30.

DEL MAR

FIRST RACE—Six furlongs:
Pop N Go (Solomone) $6.20 $4.60 $2.80
Silver Tam (Lambert) 7.00 3.20
Public Issue (Pineda) 2.40
Also ran: Time to Buy, Kooky Kid, Dusty Seat, Alibi Vision, Mayshel, Mrs. Grace L. Time, 1:11 2-5.

SECOND RACE—One and one-sixteenth miles:
Rhythmic Sea (Pineda) $27.20 $12.80 $6.60
Doc's Star (Harmatz) 10.60 6.20
Hold Me (Robinson) 3.20
Also ran: Bond All, Master Lark, Venetian Music, Royal Encore, Swiss Bank, Goofy, Chase Eddie. Time, 1:44 3-5.
Daily Double paid $218.60.

THIRD RACE—Six furlongs:
Baby La (Robinson) $4.20 $3.00 $2.40
Thessaliann (Hall) 3.60 2.80
Tabasco (Pineda) 3.00
Also ran: Miss Emily, Solomingo, Incantation, Trader's Profit, Prize Model, Ole Raze. Time, 1:10 3-5.

FOURTH RACE—Six furlongs:
Spanish Attack (Velasquez) $11.00 $3.60 $4.20
Medallist (Solomone) 8.00 5.40
Senor Bonito (Caballero) 10.00
Also ran: Oleivan, Pasquariello, Doreen's King, Chiroley Warrior, King Joaquin, Royal Spectrum, Blue Pajama, Top Sergeant, Conroy Kid. Time, 1:11.

FIFTH RACE—Six furlongs:
Cash Position (Mahorney) $10.60 $5.40 $3.60
Nico Dray (Garcia) 4.20 3.20
Hockey Pants (Caballero) 6.40
Also ran: Bronzy, Sorrento Wave, Windy Tail, Mr. Mace, Pere Gal, County Attorney, New Shape. Time, 1:10 4-5.

SIXTH RACE—Six furlongs:
Miss Hemp (Caballero) $7.00 $4.00 $3.00
Bubucha (Lambert) 4.60 3.80
Get Harmony (Pineda) 5.00
Also ran: Abbey's Finale, Dainty Gown, Sweeping Beauty, Clem's Gem, Yocut Maid. Time, 1:10 3-5.

SEVENTH RACE—About seven and one-half furlongs (turf):
Deadlock (Mahorney) $30.20 $12.00 $5.60
Bisher Babe (Garcia) 12.40 5.60
Box Boy (Lambert) 3.40
Also ran: Estodo, Jacobean, Blazing Dawn, Bid, Arkansas Bill, Seagoing Barb. 1:32 1-5.

EIGHTH RACE—One and one-eighth miles:
Native Diver (Lambert) $3.00 $2.00 $2.80
Sharp Decline (Mahorney) 10.80 6.40
Quicken Tree (Hartack) 5.20
Also ran: Wingover, Desert Trial, Single Needle, Acknowledge, Balsamo II, Biggs. Time, 1:46 3-5 (equals track record).

NINTH RACE—Seven and one-half furlongs (turf):
Atonito (Pineda) $5.00 $3.80 $2.60
Gouderay (Mahorney) 5.20 3.20
Harold J. (Hall) 2.80
Also ran: El Patro, Oldie, No Host, Aqua Vite, Luciano Diez, Fearless Knight, Prince Milo. Time, 1:30.

SATURDAY

First Race — $2,500, claiming, three-year-olds and up, six furlongs:
Wolf Tooth (Blanco) $58.60 $18.40 $9.00
Satin Felice (Trujillo) 7.00 4.80
Big Ticket (Mahorney) 4.60
Also ran: Cobac, Lucky Mel Jr., Khalrulla, Queen Freya, Migsecco. Time 1:11.

Second Race — $3,000, maidens, three-year-olds, six furlongs:
Then She Said (Sellers) $5.60 $4.20 $3.00
Hearts Secret (Maese) 14.20 7.20
Pat Me Anytime (Caballero) 3.00
Also ran: Seam Squirrel, Gaelic Princess, Miss Maneuver, Lady Trust, High Alps. Vigorously. Time 1:11.

Daily double (5-8) paid $262.40.

Third Race—$3,000, two-year-old mares, six furlongs:
Tite Dough (Hartack) $8.60 $4.20 $3.40
Choudrant (Harmatz) 3.20 2.60
Justa Cajun (Young) 8.20
Also ran: Target Zone, Bare Knees, Bluestone, Tudor Lover, Brave Blue. Time 1:10 3-5.

Fourth Race—$3,500, allowance, two-year-olds, six furlongs:
Muscle Power (Trujillo) $52.20 $13.00 $6.20
Gogo Dulce (Pineda) 3.40 2.80
Free Sample (Pierce) 3.80
Also ran: Dark Pirate, Bush Rhymer, Whisk-Go-Go, Proper Proof, Cupid Danced, Piney Lo, Dagmar's Boy. Time 1:10 2-5.

Fifth Race — $3,800, claiming, three-year-olds and up, one and one-sixteenth miles (turf):
Smilen Jeff (Pineda) $7.40 $4.20 $3.00
Tres Oro's (Hartack) 12.00 6.20
Mi Renombre (Mahorney) 4.60
Also ran: Switchback, Electro Khal, First Rudor, Thunderhead II. Time 1:45 2-5.

Sixth Race—$4,000, allowance, three-year-olds and up, fillies and mares, six furlongs:
Royal Test (Mahorney) $10.60 $5.60 $4.00
Kiss Kat Bird (Garcie) 5.40 4.00
Rolldem Eyes (Cabellero) 4.60
Also ran: Noorionette, Casey's Honey, Lady Esther, Flashy Bin, Star Khal, Hidden Secret, Miss Blueblood. Time 1:10.
a—Entry.

Seventh Race — $25,000, added, two-year-old fillies, six furlongs:
a—Flash Dish (Lambert) $4.00 $2.60 $2.20
Time To Leave (Hall) 3.80 2.80
Esquimau Pie (Valenzuela) 3.00
Also ran: a—Pea Jacket, Betty Loraine, Peppermint Drop, Windsor Honey, Formal Marriage, Marcetta. Time 1:09 4-5.

Eighth Race—$6,000, three-year-olds and up, one and one-sixteenth miles:
a—Queenie (Lambert) $5.00 $2.60 $3.00
Estambul II (Pierce) 3.20 3.60
a—Royal Eiffel (Mahorney) 3.00
Also ran: Siusiaw, Royal Rake, Mainsheet, Red Vandal, Hushup Kids. Time 1:42.
a—Entry.

Ninth Race — $4,000, claiming, three-year-olds, one mile (on turf):
Kick Back (Sellers) $8.60 $5.40 $3.80
Candy Top (Maese) 3.00 13.40
Leo Bob (Hall) 8.00
Also ran: Silk 'n' Set, Beau's Red Tie, Solid Me, Golden Entre, Hill Sail. Time 1:37 4-5.

O.C. CRICKET

LONDON (CP)—Close-of-play score in the only cricket match Monday:
At Scarborough: Pakistanis 385 for 7 declared and 67 for 4; T. N. Pearce's XI 310 for 7 declared.

Why Are You A Poor Talker?

A noted publisher in Chicago reports a simple technique of everyday conversation which can pay you real dividends in social and business advancement and works like magic to give you poise, self-confidence and greater popularity.

According to this publisher, many people do not realize how much they could influence others simply by what they say and how they say it. Whether in business, at social functions, or even in casual conversations with new acquaintances there are ways to make a good impression every time you talk.

To acquaint the readers of this paper with the easy-to-follow rules for developing skill in everyday conversation, the publishers have printed full details of their interesting self-training method in a new booklet, "Adventures in Conversation," which will be mailed free to anyone who requests it. No obligation. Send your name and address to: Conversation, 835 Diversey Pkwy., Dept. 142-219, Chicago, Ill. 60614. A postcard will do.

DR. FAGER SETS TRACK MARK . . . . . SHENOW SCORES AGAIN

Desert Knolls Pays a Price

(Times News Service)

In the "sport of kings," the "monarchs" during the Labor Day holiday weekend proved to be Desert Knolls, Westbury Road, Shenow, Dr. Fager, Sweet Folly and Flash Dish.

● **At Vancouver,** Desert Knolls and Westbury Road ruled at Exhibition Park.

Desert Knolls won the Royal Ascot Graduation Handicap for two-year-olds Monday, paying a whopping $101.40. Favored Great Gales was second and Major Mack third in the mile and 70-yard feature before 23,874 fans.

Handsome Chief also grabbed some of the glory, setting a track record of 3:34 4-5 for the 2 1-16 miles.

Westbury Road won its fifth race of the year by claiming the $10,000-added S. W. Randall Plate. Costa Rica finished second and Flying Magic third.

● **At Chicago,** Shenow won the $175,000 Lassie Stakes at Arlington Park Saturday by 1½ lengths over Ave Valeque, a 17-to-1 shot. Lucretia Bori was third about a length behind Ave Valeque.

Royal Sue, owned by Vancouver oilman Frank McMahon, finished 11th in the field of 14 two-year-old fillies.

The winner, timed in 1:18 2-5 for the 6 furlongs, scored her sixth victory in starts and won $92,500 to boost her earnings for the year to $129,831.

SETS TRACK RECORD

● **At Salem,** N.H., Dr. Fager was pressed down to the finish line by In Reality but came though with a narrow victory in the $265,900 New Hampshire Sweepstakes Classic with a track record performance at Rockingham Park.

Dr. Fager hit the finish line 1¼ lengths in front of In Reality with a time of 1:59 4-5. The clocking was three seconds faster than the record established by Buffle last year.

Barbs Delight finished third in the field of five three-year-olds.

● **In New York,** Sweet Folly, off at 16 to 1, burst between horses at the head of the stretch to win the $59,100 Gazelle Handicap at Aqueduct. Treacherous and Swiss Cheese finished second and third, respectively.

● **At Del Mar,** Calif., Flash Dish came on in the stretch and won the 17th running of the $58,780 Del Mar Debutante by a length. He overhauled pacesetter Time To Leave just before the wire, finishing with a time of 1:09 4-5. Third was Esquimau Pie.

GOLF GREAT Francis Ouimet (above), considered man who did most to popularize golf in U.S., died Saturday in Newton, Mass. He was 74. Ouimet, as 20-year-old caddy, stunned sports world when he defeated Harry Vardon and Ted Ray to win U.S. Open championship in 1913. After that, golf no longer was considered only for rich and elderly. Original member of golf's Hall-of-Fame, he also became first non-Briton ever to be elected captain of the Royal and Ancient Golf Club in St. Andrews.

INGROWN NAIL

Relieve nagging pain *quickly* with liquid OUTGRO. After a few applications, OUTGRO toughens tender skin and pushes the nail up for safe, easy cutting.

Advt.

Until you taste CLUNY you'll never know how good Scotch can taste

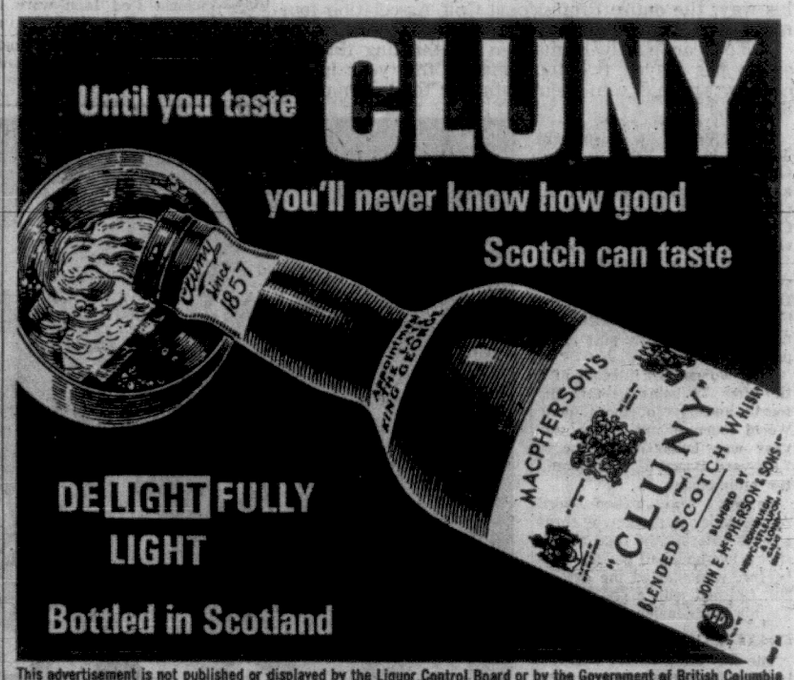

DELIGHTFULLY LIGHT

Bottled in Scotland

This advertisement is not published or displayed by the Liquor Control Board or by the Government of British Columbia

TYPEWRITERS

FOR BACK TO SCHOOL

Now in Stock — a Large Selection of Reconditioned, Modern Office-Style Standard Typewriters. Choose from Underwood — Remington and others.

Reconditioned Typewriters

Priced to sell at a fraction of the new price.

SPECIAL ONLY $109.00

$9 to $10 Per Month

With Approved Credit

WHY RENT—AT THIS LOW PRICE?

"Shop Early for Best Selection"

TYPE-N-WRITE SHOP

SALES — REPAIRS — RIBBONS

709 Johnson St. 385-3112

Reminder!

....to be eligible to vote in the Victoria City Municipal Election on December 9th, Non-Property-Owners must register

Before 5 p.m., Saturday, Sept. 30, 1967

with the exception of qualified "Owner-electors" (real property owners), and with the exception of "Resident-electors" and "Tenant-electors" whose names appeared on last year's list and who have confirmed in writing to the City Clerk that they remain qualified, ALL PERSONS wishing to have their names placed on the Victoria Municipal Voter's List for the current year 1967-68 must file the necessary declaration as a "Resident-elector" or "Tenant-elector" with the City Clerk, City Hall, by 5 o'clock p.m. on SATURDAY, the 30th day of SEPTEMBER, 1967.

★ *All Electors Must Be Canadian or Other British Subjects of the Full Age of Twenty-One Years. In Addition:*

(a) A "Resident-elector" must be, and have been continuously for not less than six months immediately prior to the taking of the declaration of qualification, a resident within the City; and

(b) A "Tenant-elector", whether a person or corporation, must be, and have been continuously for not less than six months immediately prior to the taking of the declaration of qualification, a tenant in occupation of real property within the City.

Inserted by the City of Victoria in the Interest of Good Government.

"Retroactive Interest"

with a 4 1/2% Premium Savings Account at Toronto-Dominion

calculated on minimum MONTHLY balance

Make the move today!

Accounts opened this week receive full Retroactive Interest from September 1.

Go-Ahead people bank on

TORONTO-DOMINION

The Bank where people make the difference.

J. R. STEWART, Manager, 630 Yates - Broad Streets, P.O. Box 698, Victoria, B.C.

M. G. COLLVER, Manager, Town & Country Shopping Centre, 3635 Douglas Street, Victoria, B.C.

R. O. GUNNING, Manager, 1080 Douglas and Fort Streets, Victoria, B.C.

J. E. BOWERS, Manager, Fairfield Shopping Plaza, 1568 Fairfield Road, Victoria, B.C.

J. NEULS, Manager, 1405 Douglas Street, Victoria, B.C.

R. E. FISHER, Manager, Oak Bay Branch, 2533 Estevan Avenue at Musgrave Street, Victoria, B.C.

Every Tourney In Canada Just Fine With Bill

WOODBRIDGE, Ont. (UPI)—If Billy Casper had his way, the entire Professional Golf Association tournament tour would be played in Canada.

You can hardly blame him for thinking this way as he has played two tournaments this year in this country and has won them both, for total earnings of $65,000.

Casper turned the trick again Monday in the $200,000 World Golf championship as he won a sudden-death playoff with Al Geiberger of Carlton Oaks, Calif., on the first extra hole to win first prize money of $35,000.

Casper, the slimmed-down 36-year-old Mormon from San Diego, took a par-four on the first playoff hole after Geiberger missed an eight-foot putt for a par.

The two golfers finished in a tie after 72 holes in this the fourth and last of the Carling World tournaments, which this year was held on the tough, 7,024-yard Board of Trade country club course.

Casper, who trailed third round leader Geiberger by three strokes entering the final round, shot a two-under 69 for 281. Geiberger, who started the day at 209, finished with a one-over 72 for his three-under score.

PLAYER THIRD

The only other player who finished under par for three rounds was the small South African from Johannesburg, Gary Player, who wound up with a 71 and a 283. Player earned $8,500.

Geiberger, who earned $17,000 as runner-up, missed his chance to win the tournament on the last hole of the event when his 20-foot birdie putt stopped an inch short of the cup.

On the extra hole, Geiberger hit his drive to the right and barely into the woods. Casper's drive landed in the rough on the left side of the 449-yard 14th hole.

Their approaches both would have landed in the water, which separates the 12th and 14th greens. However, fans standing near the green stopped the balls from rolling into the water.

Casper pitched to within three feet of the pin and dropped in a putt which he called "a real knee knocker."

He made his putt after Geiberger missed his eight-foot putt for a bogey five.

'GET INSPIRED HERE'

"I must get inspired up here," said Casper afterwards. "I'm sure looking forward to defending my Canadian Open title here next year."

He added, "I just wish they could arrange several tournaments more in Canada."

Victoria professional Bill Wakeham failed to make the 36-hole cutoff, scoring 76-78—154.

The money-winners.

*Billy Casper	($35,000)	74-68-70-69—281
Al Geiberger	($17,000)	72-67-70-72—281
Gary Player	($8,500)	69-68-75-71—283
Doug Ford	($6,500)	71-69-70-74—284
Randy Glover	($6,500)	70-72-69-73—284
Jerry Steelsmith	($6,500)	73-69-69-73—284
Julius Boros	($4,325)	73-72-70-70—285
Tony Jacklin	($4,325)	70-72-72-71—285
Lee Trevino	($4,325)	70-69-73-73—285
R. H. (Dicko) Sikes	($4,325)	68-74-70-73—285
Ted Makalena	($2,800)	74-69-77-66—286
Bob Charles	($2,800)	71-69-72-74—286
Tom Weiskopf	($2,800)	72-71-71-72—286
Babe Hiskey	($2,150)	74-72-71-70—287
Billy Farrell	($2,150)	74-68-73-72—287
Rocky Thompson	($2,150)	75-69-71-72—287
Chi Chi Rodriguez	($2,150)	70-72-72-73—287
Lou Graham	($1,568.75)	73-74-71-70—288
Af Balding	($1,568.75)	73-70-74-71—288
Jay Dolan	($1,568.75)	73-72-71-72—288
Johnny Pott	($1,568.75)	75-65-75-73—288
Lionel Hebert	($1,568.75)	69-72-75-72—288
Don Massengale	($1,568.75)	73-73-70-72—288
Butch Baird	($1,568.75)	74-71-70-73—288
Peter Thomson	($1,568.75)	77-71-67-73—288
Bill Dunk	($1,1400)	71-74-75-69—289
Charles Coody	($1,140)	73-73-73-71—289
Walt Zembriski	($1,1400)	76-71-71-71—289
Ken Still	($1,140)	71-71-75-72—289
Terry Dill	($1,140)	73-70-74-72—289
Sam Carmichael	($1,140)	75-72-70-72—289
Bob Rosburg	($1,030)	75-72-74-69—290
Bruce Crampton	($1,030)	73-72-72-73—290
Tom Nieporte	($1,030)	73-73-71-73—290
Moe Norman	($985)	75-72-75-69—291
Billy Maxwell	($985)	72-73-73-73—291
Jack Rule Jr.	($985)	75-69-73-74—291
Tommy Aaron	($985)	72-72-73-74—291
George Archer	($985)	73-71-71-75—291
Steve Oppermann	($985)	71-72-71-77—291
Dave Stockton	($925)	72-75-72-73—292
Hugh Royer	($925)	73-74-72-73—292
Bobby Mitchell	($925)	76-72-71-73—292
Roberto Bernadini	($925)	71-76-70-75—292
Rod Funseth	($925)	73-74-76-75—293
Kermit Zarley	($880)	75-71-75-72—293
Labron Harris	($880)	75-72-73-73—293
Dave Hill	($880)	71-76-70-76—293
Hugh Boyle	($820)	74-73-74-73—294
Bert Yancey	($820)	75-71-75-73—294
Paul Bondeson	($820)	75-73-73-73—294
Liang Huan Lu	($820)	73-73-72-74—294
Tony Grubb	($820)	74-74-71-75—294
Randy Petri	($820)	76-70-72-76—294
Ray Botts	($820)	77-71-70-76—294
Harold Henning		72-75-71-76—294
Dave Eichelberger	($820)	71-71-75-77—294

CITY SOFTBALL TEAMS ELIMINATED SWIFTLY

Victoria teams made a swift exit from provincial softball playdowns on the weekend.

Carlings were clipped 3-1 and 2-0 by Nanaimo and Langley, respectively, in the double knockout Senior "B" final at Kelowna. Barry Gallia was brilliant for Nanaimo, striking out 16. Loser Dave Norman gave up just five hits.

Glen Langsett hurled a tight game for Carlings but errors led to the locals' downfall. Prince George defeated Nanaimo 1-0 to win the crown.

Victoria Red Lion were also shunted to the sidelines quickly in the Senior "C" final at Port Alberni.

Red Lion lost 3-0 to North Vancouver Saturday, were bombed 12-2 by Nanaimo Sunday. Port Alberni went on to defeat White Rock 11-3 for the title.

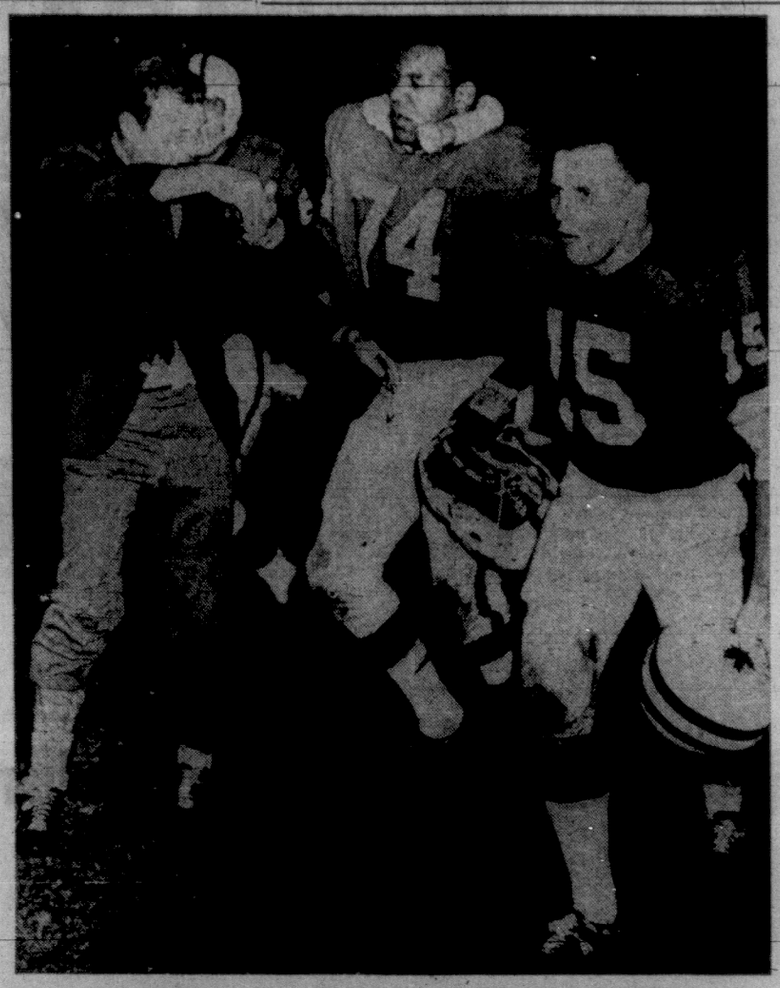

PAIN QUICKLY FORGOTTEN

Carrying shoe and limping, Victoria halfback Malcolm Williams (74) receives congratulations from happy coach Don McKeta as Steelers slip off with stunning 19-10 victory over Seattle Rangers. Other Victoria player is Dave Dillon (15). (Times photo by Irving Strickland)

WIN 19-10!

Steelers Stop Seattle Unbeaten Skein at 34

By ERNIE FEDORUK

Don McKeta is completely aware that one game doesn't make a season, but you'll have a hard time convincing the coach that his Victoria Steelers are not on the right track.

They shackled the vaunted Seattle Rangers 19-10 Saturday with the first and best upset of the Continental Football League season, and McKeta sees no reason why "they shouldn't keep going."

It wasn't a championship, but Steelers celebrated in that fashion. That's because the Victorians put an end to one of the longest winning streaks in football.

Coming into Royal Athletic Park, Mel McCain's Rangers had won their last 34 games!

They left it at that.

In between, the Steelers proved a point to themselves and, perhaps more important, to hometown fans.

The point being, Victoria might just "belong" to the Continental's Western Division.

Steelers accomplished their stunning upset, before about 2,000 fans, by mixing in several football ingredients.

They withstood Seattle's early threats with a stubborn defence. They piled on an overdose of second-half spirit and finessed victory on the strength of Terry Durham's passing and some clutch receiving.

Durham Danced, Defence Was Dandy

The scrambling Durham completed 11 of 24 passes for 215 yards. The throws included touchdown heaves to Hayward Williams and Billy Siler.

A field goal and two converts by Ken Danchuk and a safety touch complete Victoria's scoring.

That was the offense. But the defensive corps had to be the glory group.

Emphasis on that score can be found in the fact that Seattle's offense managed only three points — that a field goal by former Winnipeg Blue Bomber George Fleming.

85-YARD ROMP

An interception by defensive halfback Ralph Winters, an 85-yard sprint, provided Rangers with their only major. It was converted by Fleming and Seattle carried a 10-2 edge into the second half.

There is no question that Seattle deserved that spread, and perhaps more. Les Mueller and Marty Wyatt chugged out good gains on the ground for Seattle. It was a diversified attack that carried Seattle into excellent field position.

Penalties at crucial points dropped Steelers into even greater holes on at least three occasions in the first half.

THEY ESCAPED

Each time, however, Steelers managed to squirm out of the "pit." A timely sprint by Durham, or a clutch grab of a pass to Williams or a goal-line stand provided the escape hatch.

With the defence continuing to shine, Victoria's offense jelled quicky in the second half. It was little Steve Bramwell who scratched the original spark, breaking away for a 49-yard pass-and-run play that took Victoria to Seattle's nine-yard line.

Siler was held for no gain but on second down Durham caught Williams in the end zone and Steelers were back in business.

Seattle's Jim Morgan fumbled the kickoff return on the Ranger 18 and Steelers struck again. Durham rambled for six on a keeper and on the next play he "alley-ooped" a pass to Williams.

Winters, defending, batted the ball away. It bounced away and into the arms of the alert Siler.

That was the cruncher, insofar as Seattle was concerned.

Victoria		Seattle
37	Rushing plays	37
196	Yards gained rushing	192
15	Yards lost rushing	36
121	Net rushing	156
11-24	Passes completed/attempted	11-21
215	Net passing	88
61	Total plays	58
336	Total offence	244
5	First downs rushing	12
8	First downs passing	4
2	First downs penalties	1
15	Total first downs	17
6-36.1	Punts-Ave.	6-30.1
1-4	Punt returns-Ave.	3-12.6
3-16	Kickoff returns-Ave.	5-12.8
3-26.3	Intercep. returns-Ave.	3-33
1-1	Fumbles/fumbles lost	5-3
15-134	Penalties/yards	4-47

Mounties Strike Out In Flag Bid

By THE ASSOCIATED PRESS

Portland Beavers and Spokane Indians clash tonight in a baseball game to determine the wearer of the 1967 crown for the Pacific Coast League's Western Division.

Beavers, backed by the hard hitting of Willie Smith, Steve Bailey and Richie Scheinblum, swept a doubleheader from Tacoma 7-5 and 2-0 Monday night to clinch a tie for the division lead in the last night of regulation play.

The Indians forced a sudden death playoff game by tying the Beavers with a 5-2 defeat of the Vancouver Mounties.

League president Dewey Soriano said club managers selected Portland as the site of the playoff by the flip of a coin. The winner will face Eastern Division champion San Diego in a best-of-seven PCL final.

Vancouver, with an excellent chance of finishing first, flubbed its chances by losing its last four games.

FOOTBALL FIGURES

CANADIAN LEAGUE

Western Conference

	GP	W	L	T	F	A	Pts.
Calgary	6	5	1	0	143	81	10
Sask.	6	5	1	0	133	99	10
Winnipeg	6	4	2	0	85	141	8
Edmonton	7	2	5	0	92	127	4
B.C.	6	1	5	0	82	127	2

Eastern Conference

	GP	W	L	T	F	A	Pts.
Ottawa	4	3	1	0	102	59	6
Hamilton	4	2	1	0	65	62	4
Toronto	5	2	3	0	73	101	4
Montreal	4	1	3	0	61	70	2

NEXT GAMES: Saturday—Edmonton vs B.C. Lions at Vancouver; Winnipeg at Montreal.

Winnipeg 8, Calgary 39

Winnipeg		Calgary
12	First downs	20
7	Yards rushing	112
188	Yards passing	420
12-28	Passes made—tried	22-34
2	Passes intercepted by	2
8-41	Punts—average yds.	5-37
2-1	Fumbles—lost	2-2
2-18	Penalties—total yds.	3-28

Edmonton 6, Saskatchewan 18

Edmonton		Saskatchewan
17	First downs	18
91	Yards rushing	131
200	Yards passing	187
14-24	Passes made—tried	10-25
0	Passes intercepted by	2
7-47	Punts—average yds.	12-42
2-2	Fumbles—lost	0-0
2-5	Penalties—total yds.	7-42

Montreal 5, Ottawa 17

Montreal		Ottawa
10	First downs	17
60	Yards rushing	142
97	Yards passing	327
10-26	Passes made—tried	15-28
1	Passes intercepted by	2
9-54	Punts—average yds.	7-40
0-2	Fumbles—lost	2-0
1-0	Penalties—total yds.	6-40

Toronto 2, Hamilton 12

Toronto		Hamilton
13	First downs	14
139	Yards rushing	165
105	Yards passing	203
6-16	Passes made—tried	17-16
0	Passes intercepted by	1
12-47	Punts—average yds.	9-43
0-0	Fumbles—lost	3-3
4-73	Penalties—total yds.	6-36

CONTINENTAL LEAGUE

(Western Division)

	GP	W	L	F	A	Pts.
Sacramento	1	1	0	26	20	2
Orange County	1	1	0	52	3	2
San Jose	1	1	0	40	20	2
Seattle	2	1	1	47	32	2
Victoria	2	1	1	22	52	2
Long Beach	1	0	1	13	37	0
Eugene	2	0	2	40	66	0

NEXT GAMES: Saturday — Orange County at Eugene; Victoria at San Jose; Seattle at Sacramento.

Saturday

Victoria 19, Seattle 10.
San Jose 40, Eugene 20.

CONTINENTAL LEAGUE

(Eastern Division)

Norfolk 39, Hartford 21.
Montreal 7, Akron, O. 14.

MANITOBA - SASKATCHEWAN JUNIOR

	P	W	L	T	F	A	Pts.
Saskatoon	3	3	0	0	95	18	4
Winnipeg	3	2	1	0	94	56	2
Regina	3	1	2	0	44	59	2
St. James	3	0	3	0	20	120	0

(Intra-Provincial games worth one point, inter-provincial games worth two points.)

Monday

Regina 27, Winnipeg 14.
Saskatoon 58, St. James 1.

JUNIOR EXHIBITION

Regina 12, Windsor AKO 16 (Saturday.)

ALBERTA JUNIOR

Cal. Colts 28, Cal. Mohawks 25.
Edm. Huskies 32, Edm. Wildcats 16.

MANITOBA SENIOR

St. Vital 30, St. James 24.

AMERICAN LEAGUE

Denver 26, Boston 21.

PRO EXHIBITIONS

San Francisco (NFL) 13, Oakland (AFL) 10.
Dallas (NFL) 30, Houston (AFL) 17.
New Orleans (NFL) 20, Miami (AFL) 17.
Atlanta (NFL) 3, Minnesota (NFL) 16.
Green Bay (NFL) 30, Cleveland (NFL) 21.
Philadelphia (NFL) 24, New York (NFL) 13.
Pittsburgh (NFL) 16, San Diego (AFL) 7.

Winning Is Habit-Forming For Edmonton's Ellefson

SPORTS

DOUG PEDEN
Sports Editor

SPORTS SHORTS

Sanders Zips Lip On Beef

(Times News Services)

Doug Sanders, who was bounced from the $200,000 world golf championship Sunday at Woodbridge, Ont., said Monday that his verbal disagreement with an official of the Professional Golfers Association had been a private matter.

"There were no public witnesses whatsoever," Sanders said in an interview.

Sanders, winner of almost $100,000 in official prize money this year, allegedly made the remarks to Steve Shabala, a PGA supervisor, after the third round.

Hiss tee shot on the 16th landed near a television cable and he asked the PGA official for a ruling.

Shabala granted a free drop, but disagreed on Sander's suggestion that it should be on the opposite side of the cable.

Sanders accepted Shabala's decision and played the shot, scoring a par four. After the round, however, he made remarks to Shabala.

"It was entirely between the two of us with only Bob Rosburg present," Sanders said.

"While I am sorry for what occurred, I feel sure that I will be vindicated."

★ ★ ★

Elsewhere and otherwise in the world of sport . . .

At Springfield, Ohio, **Kathy Whitworth**, the tall Texan who has won just about every major U.S. women's golf tournament, got her birthday present two weeks early . . . The nine-year professional will be 28 Sept. 17 and a cheque for $10,000 should help her celebrate . . . Miss Whitworth won the top prize money Sunday with a sudden-death playoff victory over **Carol Mann** in the second annual Ladies World Series of Golf.

★ ★ ★

At Tokyo the **United States**, with overwhelming supremacy in swimming, finished on top in gold medals standings as the fifth World University Games concluded Monday night . . . **West Germany**, however, led in track and field by collecting eight gold medals, one more than the U.S. . . . the U.S. collected 32 gold, 24 silver and six bronze medals. **Japan** was runner-up with 21, 17 and 25. West Germany followed with eight, eight and five . . . **Canada** picked up only two second-place silver medals.

Abigal Hoffman of Toronto, after putting up a strong battle, faded in the last 200 metres Monday and finished second in the 800 metres with Madeline Manning of the U.S. winning in 2:06.8 . . . Miss Hoffman's time was 2:08.5 . . . **Dave Bailey** of Toronto won the second silver medal in the 1,500 metres earlier in the games.

★ ★ ★

At Montreal, spic and span for the occasion in tee-shirts and khaki trousers, some sporting canvas hats, **Manitoba's** tanned canoeists won the gala centennial canoe pageant Monday by a comfortable margin . . . the punishing grind that began 104 days ago, May 24, at Rocky Mountain House, Alta., traversing a course of rivers, lakes and rapids, ended at Expo's Regatta Lake in balmy, sunny weather . . . the 10 canoes — from eight provinces and the Yukon and Northwest Territories — reversed the routes of the old west-bound voyageurs of the 17th and 18th centuries. They covered 3,213 miles . . .

★ ★ ★

At Sherbrooke, Que., **Alan Kempton** of the U.S. walked off with two gold medals as the 10th world water ski championships wound up Sunday . . . Kempton, 18, of Tampa, Fla., finished first in the men's jumping and figures event to walk away with the two gold medals . . . **Danny Duflot-Privat** of France won the first-place gold medal in the women's figures event to defend her title successfully and **Jeannette Stewart-Wood** of Britain won a gold medal for her first-place finish in the women's jumping finals.

Nifty Norman Keeps Coveted Daffodil Cup

By PETER MEDWID

Winning can get to be a habit.

Especially if your name is Norm Ellefson and you have the hottest thing there is on four wheels.

Norm easily defended his Daffodil Cup "A" modified championship Monday night at Western Speedway to chalk up his 11th victory in 17 starts this season.

Victoria driver Al Smith, who won the main event Saturday night and who trailed by only one point going into Monday's feature, was third in the race and second in overall points.

Larry Sproule of Vancouver, who did some fancy driving in the last 15 laps to hold Smith, was runnerup and third in overall points.

Ellefson, a native of Edmonton and now driving out of the Pacific Northwest, had an easy time in notching up his second Daffodil win and is almost certain to repeat his claim as the winningest driver in the Canadian-American Modified Racing Association (CAMRA).

BATTLE EXCITED CROWD

But it was the battle for second place between Sproule and Smith which captured the attention of the crowd.

Smith spun out in the backstretch in the 4th lap and made it back onto the track almost a lap behind the leaders.

Luck dealt a hand in the next lap when Frank Jannet of Calgary and Bud Hoesle of Boise, Idaho, clashed on the south turn and both wound up in the weeds.

Hoesle's No. 91 caught on fire which forced starter Phil Hendry to halt the race.

When the race was restarted, the cars took their positions from the previously finished lap which cancelled out the lost lap Smith had to make up.

Before the race resumed, both Hoesle and Jannet managed to get back into the race and Ellefson had moved from 15th to fifth position.

NEVER LOOKED BACK

After the restart, it took only one lap more for Ellefson to take the lead and hold it by a good margin.

After the 70th lap, Smith had worked his way up to behind Sproule and about the 80th managed to take the lead for a brief moment.

But he got caught behind Jannet and had to give way to Sproule who came up on the outside.

In Saturday's 50-lap opener Smith took the lead in the 27th from Mel Andrus of Salt Lake City and finished several lengths ahead of Ellefson.

BLEW HIS ENGINE

Eldon Rasmussen, a two time winner of the Daffodil Cup, blew his engine in the time trials Saturday. Bill Crowe of Moise loaned Rasmussen a car for the main event but he finished well out of the running.

Elvin Haggith was awarded second place in Saturday's "B" main event when the race was called one lap from the finish when his car caught fire after a spin out and a stall. When he tried to restart the motor it mushroomed in flames.

Results:

"A" dash—1. Bob Gregg, Portland; 2. Norm Ellefson, Spokane; 3. Larry Sproule, Vancouver.

"B" dash — 1. Stan Court, Campbell River; 2. Bill Strong, Edmonton; 3. Gerry Anderson, Nanaimo.

First heat—1. Ron Porter, Boise; 2. Bill Strong, Edmonton; 3. Denny Goldstraw, Vancouver.

Second heat—1. Barry Chamberlain, Vancouver; 2. Bud Hoesle, Boise; 3. Frank Jannet, Calgary.

Third heat—1. Brent Nyborg, Boise; 2. John McPherson, Seattle; 3. Bud Gorder, Spokane.

"B" main—1. Ron Porter, Boise; 2. Bill Strong, Edmonton; 3. Harold Sjostrom, Nanaimo.

"A" main—1. Norm Ellefson, Spokane; 2. Larry Sproule, Vancouver; 3. Al Smith, Victoria.

SATURDAY

"A" dash—1. Al Smith, Victoria, 2. Bill Crow, Boise, 3. Bud Gorder, Spokane.

"B" dash—1. Alvin Haggith, Nanaimo, 2. Gary Destobel, Vancouver, 3. Jack Kranz, Vancouver.

First heat—1. Leon Martinson, Bremerton, 2. Denny Goldstraw, Vancouver, 3. Destobel.

Second heat—1. Mel Andrus, Salt Lake, 2. Bill Strong, Edmonton, 3. Len Jones, Vancouver.

Third heat—1. Bud Hoezie, Boise, 2. John McPherson, Seattle, 3. Frank Jannet, Calgary, 4. Roy Smith, Victoria.

Fast heat—1. Bob Gregg, Portland, 2. Larry Sproule, Vancouver, 3. Brent Nyborg, Boise, 4. Norm Ellefson, Edmonton-Spokane.

"B" main—1. Destobel, 2. Haggith, 3. Martinson.

"A" main—1. Al Smith, 2. Ellefson, 3. Andrus, 4. Sproule.

IT PAYS TO WIN . . .

. . . when the prize is the Daffodil Cup and the girl is Heather Vantreight. Daughter of racing buff and cup donor Geoff Vantreight, Heather presented award to Edmonton's Norm Ellefson after 100-lap final at Western Speedway Monday night. Victory was Ellefson's 11th in 16 races. (Photo by Barry Goodwin)

Calgary, Riders Hold Big Edge

Grey Cup champion Saskatchewan Roughriders and Calgary Stampeders, the best next-year club in Canadian football, turned the Western Football Conference into a two-way race Monday by scoring convincing wins.

The Roughriders turned in a defensive show to defeat Edmonton Eskimos 18-6, and the Stampeders avenged an earlier loss to Winnipeg Blue Bombers by shellacking the Bombers 39-0.

The wins left Calgary and Saskatchewan tied for first place in the WFC with 10 points each. Winnipeg and Edmonton are next in line with four points each, and British Columbia Lions have two points. The Eskimos have played seven games; all other clubs have played six.

EVANSHEN SCORES TWO

Terry Evanshen scored two touchdowns for the Stamps. Gerry Shaw, Lovell Coleman and Peter Liske scored the others. Bill Good converted four, kicked a field goal, and added two singles on wide field-goal attempts.

The Roughriders trailed the Eskimos 3-1 after the first quarter but edged into an 8-6 lead at the half. They scored 10 points in the third quarter and the fourth quarter was scoreless.

Hugh Campbell scored both Saskatchewan touchdowns. They were converted by Jack Abendschan who also kicked a field goal. Al Ford kicked a single to round out the Roughrider scoring.

For the Eskimos, Peter Kempf kicked two field goals.

Winnipeg's loss was expensive. Regular quarterback Kenny Ploen has already missed two games because of a shoulder injury, and his replacement, Bill Van Burkleo, injured a knee early in Monday's encounter. He played the rest of the game, but by the time he reached the dressing room afterwards, he was unable to move the knee.

The Bombers also lost end and flanker Laurence Barrett, thought to have at least two broken ribs. And Ed Ulmer missed much of the game with a knee injury and Cornell Piper with a hurt ankle.

FOR 30 DAYS

Ticats Leave Argos Hurtin'

Hamilton Tiger-Cats seemed far from ferocious Monday as they mauled Toronto Argonauts 12-9, but the effects of the mauling may hurt Toronto for at least 30 days.

Hamilton remained tied with Ottawa Rough Riders for first place in the Eastern Football Conference as each club posted a Labor Day victory. Toronto held third place, but lost middle linebacker Jim Andreotti with a twisted knee.

Ottawa's victory was a 17-5 conquest of Montreal Alouettes before a record Ottawa crowd of 24,647 fans.

At least three Argos were damaged by the Ticats, traditionally the toughest club in the EFC. Defensive tackle Mike Wadsworth and offensive back Jim Dillard were sidelined with ankle injuries.

Wadsworth could miss a game with Hamilton at Toronto's CNE stadium Sunday, but Dillard, who continued to play Monday, was not harmed severely. Andreotti may be placed on the 30-day injured list.

Toronto yielded a touchdown to Dick Cohee, a 25-yard field goal and a convert by Tommy-Joe Coffey and two singles by Joe Zuger.

Toronto settled for a touchdown by Mel Profit, a convert and a single by John Vilunas and a single by Dave Mann. Mann, using a kick formation, passed 39 yards to Profit on third down for the score.

Whit Tucker led Ottawa, defending eastern champs, with two touchdowns on passes from Russ Jackson. Tackle Moe Racine converted both and added a single.

MORE SPORT ON PAGES 11, 13, 14

SAN JOSE'S FULLER . . . . . IN GREAT FORM

Apache on the Loose

Times New Services

There's an Apache on the loose in the western division of the Continental Football League.

San Jose has him.

Charles Fuller, former San Francisco State star, led the San Jose Apaches to a 40-20 victory over Eugene Bombers at San Jose Saturday night.

Fuller averaged 8.6 yards per try in 14 carries and scored two touchdowns before 7,896 fans.

The victory left San Jose, Sacramento and Orange County, (Anaheim) tied for first place each with a 1-0 won-lost record.

Seattle and Victoria are tied for second each with one victory and one loss.

Long Beach has lost one game and Eugene has lost two without a victory.

Long Beach dropped out of the league after it's only game — a loss to Seattle.

Long Beach, however, is to be carried in the league standings until the commissioner rules otherwise.

VICTORIA AMATEUR SWIM CLUB
Fall Registrations for "Learn To Swim Program"
WED., SEPT. 6
THURS., SEPT. 7
6 to 7 p.m.
Flamingo Room
Crystal Garden

LACROSSE
WESTERN CANADA CHAMPIONSHIP
Best of Seven Series
MEMORIAL ARENA
SECOND GAME
TONIGHT, 8 O'CLOCK
Shamrocks vs. Vancouver
Winner plays Eastern Champions for the Mann Cup
DON'T MISS THESE ACTION-PACKED GAMES
ADULTS $1.50 — O.A.P.'s AND STUDENTS 75c
Secure your tickets in advance and avoid standing in line. Tickets on sale at Price and Smith, 632 Yates St. and Arena Box Office.

Win or That's It For Dave's 'Rocks

Mighty Vancouver Machine Takes 3-0 Lead in Final

By LARRY ROSE

Victoria Shamrocks tonight face the ominous task of sidetracking the finely-tuned machine that is the Vancouver lacrosse club.

And even coach Dave Unwin will admit that the Rocks must come up with a supreme effort if they hope to prolong the Inter-City Lacrosse League final.

Relentless as an onrushing tide, Vancouver swept to a commanding 3-0 lead in the best-of-seven Western Canada final by stopping Victoria 5-3 Saturday night at Kerrisdale Arena.

And with a second successive Mann Cup berth within the club's grasp, Vancouver will be even tougher tonight at Memorial Arena.

If a fifth game is necessary, it will be played Thursday night in Vancouver.

The game Shamrocks gave it everything they had Saturday but were unable to mount a sustained attack against a tough Vancouver defence.

When Victoria did get in close, acrobatic Vancouver goaltender Skip Chapman was usually there to make the save.

Chapman was not exactly overworked in turning back 18 shots but made key third period stops off Ranjit Dillon and Jim McNeill as the 'Rocks fought desperately to overcome a 4-2 deficit.

Victoria defenceman Jack Showers was sitting out a minor penalty when hustling Gary Stevens clinched the Vancouver win with a goal at 12:23.

Seconds earlier, Victoria goalie Barry Forbes raced far out of his goal in pursuit of a loose ball, was knocked down but managed to get back into position before Vancouver could get a clear shot.

Reg Foster scored Victoria's final goal, a power-play effort from in front of the goal, at 18:33 but the 'Rocks could get no closer.

Sid Warick and Ross McDonald gave Vancouver a 2-0 lead early in the opening period before Nirmal Dillon, playing his first game since suffering an eye injury in the semi-final, scored on a blazing 35-footer.

Bob Salt put Vancouver ahead 3-1 at 5:33 of the second period but Victoria's Tom Collett came out of the penalty box to score at 10:45 and make it 3-2. Collett was stopped on his first attempt but grabbed the rebound and put it behind a surprised Chapman.

WARICK CAUGHT FORBES

Warick's second goal of the night at 12:53 of the middle period was the one that broke the Shamrocks' back.

Forbes left his net to chase a loose ball but Warick got there first. Unchecked, Warick shot into the yawning net with Forbes down.

Forbes turned in a standout effort for the losers in stopping 23 shots. His performance would have been good enough to win most nights.

REBOUNDS . . . Saturday was a rough night for Collett. Although Tom scored one of his club's three goals, he also picked up three penalties and accidentally knocked the ball into his own net . . . Collett attempted to grab a loose ball in front of the Victoria goal during the first period but it hit the end of his stick and dribbled past Forbes, McDonald getting credit for the goal . . . Victoria's rugged Bill Gray was again the number one target of the 2,000 fans. Gray tackled Vancouver's Gord Frederickson in the night's only fight and won a one-fall decision . . .

★ ★ ★

BOXLA BOX

VICTORIA			VANCOUVER		
Forbes	0	0	Chapman	0	0
Showers	0	0	Robinson	1	0
Harris	0	0	Barbour	1	0
R. Dillon	0	1	Warick	2	0
N. Dillon	1	0	Roberton	0	0
Munroe	0	0	Cervi	0	0
Beech	0	0	Stevens	1	0
Jay	0	1	Black	0	0
Liebich	0	0	Nagy	0	0
Collett	1	0	MacDonald	1	0
D. McNeill	0	0	Salt	1	0
Foster	1	0	Babcock	0	0
Vickers	0	0	Chisholm	0	0
J. McNeill	0	0	Frederick'n	0	1
Gray	0	0	Liebscher	0	0
			Dickenson	0	0
Total	3	2	Total	5	3

Shots stopped by:

Forbes	9	8	6—23
Chapman	4	8	6—18

Scores by periods:

Victoria	1	1	1—3
Vancouver	2	2	1—5

JUNIOR CHAMPIONS

EDMONTON (CP)—Edmonton Angels defeated Binscarth, Man., Cardinals 16-2 Sunday to win the Western Canadian junior baseball championship.

Gaels Foster 'Power' Legend

OSHAWA, Ont. (CP)—Oshawa Green Gaels perpetuated their legend of invincibility Monday by thrashing New Westminster Salmonbellies 17-7 in the first game of the best-of-seven Minto Cup lacrosse finals.

The second game is scheduled Wednesday.

The Green Gaels have been Canadian Junior A lacrosse champions for the last four years, defeating New Westminster in the finals in each of the last three years.

Oshawa's Gaylord Powless, who scored 167 points this season for his second straight Ontario Lacrosse Association Junior A scoring title, thrilled 2,700 fans by scoring one goal and assisting on nine others.

FOUR FOR JONES

Ross Jones contributed four goals while Larry Lloyd and Phil Clayton scored three each. Jim Higgs tallied twice and single goals went to Don Stinson, Charlie Marlowe, Bob Goulding and Joe Krasnaj.

New Westminster goals were scored by Bill McMurchy, Ray Benny, Al Lethwaite, Charlie Hardy, Kerry Gallagher, Ed Goss and Steve d'Easum.

ANGLER'S 'CATCH' ON LAND

Herb Francis went fishing late Monday and made an unexpected "catch" even before he dropped his aging plywood boat in the water.

Francis claimed the consolation award—a spanking new boat with motor and trailer—at the annual Esquimalt Anglers' Association derby.

Accompanied by two of his children, Francis was launching his old boat when Ken Bendall, secretary-treasurer of the Esquimalt anglers, stepped up.

★ ★ ★

"Why are you putting that old thing in the water?" said Bendall. "Why don't you go up and get your new boat?"

"You're kidding," replied Francis unaware that his name had been drawn.

In the ensuing excitement, Francis never did get launched.

★ ★ ★

One who did fish, however, and caught a fine-looking chinook salmon was Norm Martin. He won the major fishing prize after plunking a 36-pound, six-ounce chinook on the scales to top the three-day derby.

Also winning "big" was the Cerebral Palsy Association. Bendall said "about $1,500" was realized from the derby.

Other prize-winning salmon were weighed in by Bill Boothroyd (17.05), Carl Fischer (17.03), Charlie Farrill (16.03) and Kas Satala (15.08).

Leprechauns Sweep Series

Sparked by the brilliance of captain Ivor Thomas and hooker Morris Little, Edmonton Leprechauns swept a two-game exhibition rugby series from Vancouver Island teams.

The Albertans, getting tries from Little, Thomas, Chris Braiden and a drop goal from David Graham, blanked Oak Bay Wanderers 12-0 Saturday.

They defeated Duncan 16-3 on Sunday, with Braiden, Cliff Champan and Ian Nutting each scoring a try. Edmonton's other points were scored by Dave Hawcourt, who kicked a penalty goal and two tries.

BASEBALL SCOREBOARD

NATIONAL LEAGUE

	W.	L.	Pct.	GBL
St. Louis	86	53	.619	—
Chicago	77	65	.542	10½
San Francisco	74	64	.536	11½
Cincinnati	74	64	.536	11½
Atlanta	71	65	.522	13½
Philadelphia	69	66	.511	15
Pittsburgh	68	70	.493	17½
Los Angeles	62	74	.456	22½
Houston	55	84	.396	31
New York	53	84	.387	32

Philadelphia .....000 002 000—2 5 0
Atlanta .....410 110 01x—8 15 1
Wise 8-10; Boozer (2), Hall (6) and Dalrymple; Carroll 6-10 and Torre. Home runs: Atlanta, Aaron (35th), Jones (16th).

Second Game—
Philadelphia .....000 000 010—1 7 0
Atlanta .....600 000 11x—8 13 1
Ellsworth 6-6, Boozer (1), G. Jackson (3), Wise (5), Green (7) and Oliver; Cloninger 4-6, Upshaw (8) and Uecker.

Pittsburgh .....305 000 200—10 18 0
St. Louis .....051 100 010—8 10 0
Veale, Ribant 9-7 (2), Pizarro (9) and May; Jaster, Lamabe 3-7 (1), Jackson (3), Willis (7) and Ricketts. Home runs: St. Louis, Brock (17th and 18th), Ricketts (1st).

Second Game—
Pittsburgh .....014 400 000—9 14 0
St. Louis .....001 001 010—3 5 0
Blass 5-6, Pizarro (8) and May; Washburn 9-7, Lamabe (3), Woodeshick (4), Jackson (4), Jaster (6), Hoerner (8) and McCarver. Home runs: Pittsburgh, Mazeroski (9th); St. Louis, Tolan (6th), Brock (19th).

Los Angeles .....000 000 001 00—1 5 7
Chicago .....000 100 000 01—2 10 0
Osteen, Perranoski (8), Sutton 9-14 (11) and Torborg, Campanis (8), Roseboro (10); Nye, Hartenstein 8-4 (10) and Hudley. Home runs: Los Angeles, Johnson (9th; Chicago, Banks (21st).

Second Game—
Los Angeles .....101 010 005—8 12 2
Chicago .....103 000 101—6 9 1
Brewer, Miller (3), Sutton (5), Egan (7), Regan (7), Peranoski (8) and Torborg, Roseboro (6); Gardner, Stoneman (5), Hartenstein 8-5 (9), Culp (9) and Hundley. Home runs: Los Angeles, Davis (4th); Chicago, Williams (21st), Santo (29th).

San Francisco .....200 010 010—4 8 1
Houston .....030 000 000—3 9 0
McCormick 13-7 and Dietz, Haller (9); Cuellar 12-11, Sherry (9) and Brand.

New York .....001 000 000—1 6 0
Cincinnati .....200 000 00x—2 8 1
Seaver 12-12, Cardwell (8) and Grote; Nolan 12-6, Abernathy (8) and Bench.

SUNDAY

New York .....000 000 000—0 7 1
Chicago .....000 030 01x—4 8 0
Graham 0-1, Hendley (8) and Sullivan; Hands 7-7 and Hundley. Home runs: Chicago, Williams (20th), Santo (28th).

Second Game—
New York .....000 000 120—3 6 3
Chicago .....001 301 10x—6 10 0
Frisella 1-3, Fisher (4), Reniff (6), Conners (8) and Grote, Goossen (6); Holtzman 8-0, Hartenstein (8) and Hundley. Home run: New York, C. J. Jones (5th).

Philadelphia .....203 100 010—7 13 0
Pittsburgh .....001 000 001—2 11 1
Short 7-8, Farrell (9) and Oliver; Sisk 10-12, Gelnar (3), Canton (5), Ribant (8), Face (9) and May.

Los Angeles .....010 000 000—1 6 1
Atlanta .....000 103 21x—7 11 1
Drysdale 10-14, Perranoski (7) and Roseboro; Niekro 11-7 and Uecker. Home runs: Atlanta, Jones (15th), Aaron (34th).

Houston .....000 000 001—1 4 0
St. Louis .....500 302 01x—11 14 1
Eilers 9-3, Belinsky (4), Sherry (6), Schneider (8) and Adlesh; Hughes 14-8 and Ricketts.

San Francisco .....010 100 200—4 11 0
Cincinnati .....000 000 000—0 3 1
Sadecki 7-6 and Hutber; Propas 14-10, Abernathy (9) and Bench. Home runs: San Francisco, Brown (12th), Haller (12th).

SATURDAY

Houston 2, St. Louis 8.
San Francisco 4, Cincinnati 3.
Philadelphia 1, Pittsburgh 9.
Los Angeles 2, Atlanta 8.
New York 0-5, Chicago 5-4.

AMERICAN LEAGUE

	W.	L.	Pct.	GBL
Minnesota	77	69	.523	—
Boston	78	69	.527	½
Chicago	76	71	.555	1
Detroit	75	69	.551	1½
California	70	66	.515	3½
Washington	68	73	.475	12
Cleveland	64	75	.460	14
Baltimore	63	75	.459	14
New York	62	77	.446	15
Kansas City	57	79	.419	19½

Baltimore .....000 001 021—4 9 0
California .....000 000 020—2 6 0
Brabender 4-3, Miller (8) and Etchebarren; Hamilton 7-8, Kelso (9) and Taylor. Home run: Baltimore, Blefary (20th).

Second Game—
Baltimore .....000 200 100 001—4 12 2
California .....000 003 000 002—5 11 2
Phoebus, Watt (7), Drabowsky (9), Fisher 3-3 (11) and Haney; McGlothlin, Simmons (6), (Rojar (7), Cimino (9), Weaver 7-0 (12) and Rodgers. Home run: California, Rodgers (8th).

Cleveland .....000 001 000—1 6 1
Minnesota .....010 001 02x—4 8 1
Hargan 14-12, R. Allen (6), Culver (6), Pena (7) and Azcue; Merritt 11-4 and Battey. Home run: Minnesota, Killebrew (35th).

Second Game—
Cleveland .....000 100 000 1—2 7 1
Minnesota .....000 000 100 0—1 3 1
Siebert 7-11, Culver (10) and Azcue; Perry, Worthington 8-9 (8) and Izquierdo.

Kansas City .....000 031 000—4 7 1
Detroit .....204 102 00x—8 9 0
Nash 11-14, Stafford (4), Lindbled (7) and Roof, Talton (7); Lolich 9-12, Gladding (6) and Freehan. Home runs: Detroit, Lumpe (2nd); Kansas City, D. Green (3rd).

Second Game—
Kansas City .....000 000 301—4 10 1
Detroit .....000 200 000—2 6 0
Pierce 3-1, Krausse (7), Lindbled (9) and Roof; Hiller 4-1, Marshall (7), Wickersham (9) and Price, Freehan (8). Home runs: Kansas City, Green (4th), Gosger (4th).

Boston .....000 002 000—2 4 1
Washington .....010 110 20x—5 10 2
Morehead 4-3, Osinski (5), Brandon (8) and Howard; Pascual 12-10, Knowles (8) and Casanova. Home runs: Boston, Yestrzemski (36th); Washington, F. Howard (33rd).

Second Game—
Boston .....020 004 000—6 8 0
Washington .....120 010 000—4 9 1
Stephenson 3-0, Lyle (6), Wyatt (9) and Ryan; Nold, Lines 1-5 (4), Cox (6), Humphreys (8) and Camilli, Casanova (9). Home runs: Washington, Camilli (2nd), McMullen (16th).

Chicago .....100 000 100—2 5 2
New York .....000 210 00x—3 7 0
Peters 15-9, Wilhelm (7) and Martin; Downing 13-8, Womack (8) and Tillman.

Second Game—
Chicago .....010 010 000 1—3 9 1
New York .....000 021 000 0—2 5 1
Carlos, McMahon (5) Locker (7), Wilhelm 8-3 (9) and Josephson; Barber, Talbot 5-8 (6) and Gibbs. Home runs: Chicago, Boyer (3rd); New York, Peplone (11th).

SUNDAY

Detroit .....030 000 100—5 10 0
Minnesota .....000 000 000—0 5 0
Wilson 19-10, Lasher (6) and Freehan; Chance 17-11, Kline (8) and Zimmerman, Nixon (6).

Baltimore .....100 032—6 9 0
Kansas City .....000 000—0 4 0
Hardin 5-1 and Haney; Odom 3-7, Aker (5) and Roof.

Washington .....000 201 201—6 12 1
New York .....100 010 010—3 6 2
Bosman 2-0 and Casanova; Monbouquette 3-4, Verbanic (7), Bouton (8) and Tillman. Home runs: Washington, Howard (32nd), Nen (6th); New York, Tresh (13th), Mantle (22nd).

Chicago .....010 001 002—4 10 1
Boston .....000 000 000—0 5 0
John 9-9 and Martin; Stange 8-9, Brandon (7), Lyle (9), Wyatt (9) and Howard. Home run: Chicago, Ward (17th).

Cleveland .....000 000 200—2 3 2
California .....300 010 20x—6 12 0
Williams 5-3, O'Donoghue (7) and Sims; Clark 10-10, Kelso (7), Rojas (9) and Rodgers. Home runs: Cleveland, Sims (11th); California, Mincher (21st).

SATURDAY

Detroit 6, Minnesota 5.
Chicago 4, Boston 1.
Baltimore 6, Kansas City 5.
Washington 1, New York 2.
Cleveland 6, California 1.

PACIFIC COAST LEAGUE

Western Division

	W.	L.	Pct.	GBL
Portland	79	68	.537	—
Spokane	79	68	.537	—
Vancouver	77	69	.527	1½
Tacoma	73	75	.493	6½
Seattle	68	79	.486	10½
Hawaii	60	87	.408	19

Eastern Division

	W.	L.	Pct.	GBL
San Diego	85	63	.574	—
Indianapolis	78	71	.517	8½
Phoenix	75	74	.510	9½
Oklahoma City	74	74	.500	11
Denver	69	78	.476	14½
Tulsa	65	79	.451	18

Denver at Tulsa (2), postponed.
Hawaii 3, Seattle 5.
Portland 7-2, Tacoma 3-0.
Vancouver 9-2, Spokane 3-5.
San Diego 3, Phoenix 6.
Oklahoma City 3, Indianapolis 9.

SUNDAY

Vancouver 3-0, Spokane 6-2.
Hawaii 2-4, Seattle 4-0.
Portland 3, Tacoma 1.
Indianapolis 6, Oklahoma City 5.
San Diego 4-8, Phoenix 3-9.
Denver at Tulsa, postponed.

SATURDAY

Portland 8, Vancouver 2.
Oklahoma City 2, Indianapolis 1.
Hawaii 6, Tacoma 4.
Spokane 1, Seattle 1.
Tulsa 5, Phoenix 6.
Denver 2, San Diego 6.

Cowichan Champs

DUNCAN—Jack Coe of Lake Cowichan was the winner of the men's full handicap 18-hole event at Cowichan Golf Club Sunday.

He had a net 67. Low gross prize went to Don Miller, Duncan.

Saturday the ladies' Labor Day weekend competition was won by Jane Fall with Ethel Cross runner-up.

Winners of the mixed four ball foursomes Monday were husband and wife, Pete and Pat King.

Ash-Heap Refugee Gets 19th Win for Giants

By United Press International

Who would have believed Mike McCormick's magic number would reach as high as 19? It likely will go higher and provide the San Francisco Giants with a 20-game winner for the sixth consecutive season.

Relegated to the ash heap when he developed a sore arm several years ago, the smooth working McCormick matched the American League's Earl Wilson of Detroit for season high when he won his 19th game Monday, a 4-3 victory over Houston Astros.

The 28-year-old McCormick, master of a deceptive changeup, was beset by sore arm miseries that ruined two chances to star in World Series competition. He was the man who went unnoticed in 1962 when the Giants won the National League pennant and lost out on a potential Baltimore World Series share when the Orioles traded him to Washington the year before they won the 1966 American League flag.

"I realize my fast ball isn't what it was when I was a kid and sometimes people tell me I forget that it still is worth using," McCormick claims. "I think I'm smart enough to know when it's good — and there are times when my fast ball still is pretty good."

San Francisco's triumph elevated the Giants into a third place tie with Cincinnati, 11 games behind the league-leading St. Louis Cardinals, who dropped a pair to the Pittsburgh Pirates 10-8 and 9-3. I other National League action, second place Chicago beat Los Angeles 2-1 in 11 innings before losing 8-6, Atlanta swept a pair from Philadelphia 8-2 and 8-1 and Cincinnati edged New York 2-1.

The tight American League pennant race remained at a status quo as the bunched up clubs split doubleheaders. First place Minnesota beat Cleveland 4-1 and then lost a 2-1, 10-inning nightcap, Boston topped Washington 6-4 after losing the opener 5-2, New York edged Chicago 3-2 and then lost to the White Sox 3-2, Detroit blasted Kansas City 8-4 before bowing to the A's 4-2 and Baltimore stopped California 4-2 prior to losing 5-4 in 12 innings.

PREFERRED
FALL MEMBERSHIP
NOW AVAILABLE

BEGINNERS ENROLL TODAY FOR ONLY $3.25 PER WEEK

This is the average cost if you enroll today on a course designed individually for you.

Phone 385-0732

"I lost 8 inches from my waist in only 90 days"

Join the increasing number of business and professional men OF ALL AGES who have found

NEW PHYSICAL FITNESS AND VIGOR

at the

Palm Springs and European HEALTH SPA

Before

Facilities for Men
Facilities for Women

After 95 Days

Mr. R. J. TRANE, age 27, lost 9 inches in his waist in only 95 days, plus he now has three times as much pep and energy.

Ultra Modern Equipment and Facilities

HOURS: MON. thru FRI. 10 a.m. to 10 p.m.
SAT. 10 a.m. - 6 p.m. SUN. 9 a.m. to 5 p.m.

385-0732
1315 GOVERNMENT ST.

Palm Springs European HEALTH SPA

This club affiliated with prestige clubs throughout the United States, Canada and Europe.

Brooklin Redmen Pull Even in East

BRAMPTON (CP) — Brooklin Redmen defeated Brampton 5-3 Monday to even their best-of-seven finals at 2-2 in the Senior "A" Ontario Lacrosse Association.

Fifth game is scheduled for Brooklin while Elmer Tran, Don Cragg and Dave Houston added one each.

Don Arthurs scored twice for Brampton and Bill Castator scored the other goal.

Brampton took a 2-1 edge in the series by defeating Brooklin 8-5 Saturday as Wayne Thompson and Bryan Aherne each scored two goals.

Dickson Only Fourth To Post Great Double

COLORADO SPRINGS, Colo. (AP)—Bob Dickson, alternately brilliant and erratic, scrambled through the final 36 holes Saturday in three over par and became the amateur golf champion of the United States — a title denied him two years ago because of a rules infraction.

Dickson posted a 285 total for his four rounds over the 6,946 rolling yards of the Broadmoor West Course, carved out of the foothills of the Rocky Mountains in 1965. Par is 35-35—70.

A stroke behind him was Marvin "Vinny" Giles, a budding lawyer from Lynchburg, Va.

The triumph made the towering Oklahoma State graduate the third U.S. golfer to hold both the British and U.S. Amateur titles in the same year. The immortal Bob Jones did it in 1903 and Lawson Little in 1934 and 1935. One Briton also has done it, Harold Hilton in 1911.

Gary Cowan, the defending champ from Kitchener, Ont., played his last two rounds in 74-77—151 and he finished with 298, far down the list.

Robert B. Dickson	71-71-74-69—285
Marvin Giles III	76-69-72-69—286
Ronald J. Cerrudo	75-73-73-68—289
Downing Gary	75-72-70-73—290
Robert J. Murphy Jr.	77-75-69-70—291
Marty Fleckman	74-73-70-75—292
William C. Campbell	78-70-74-73—295
Doug Olson	73-73-71-78—295
Robert E. Smith	78-70-76-71—295
Jack Ewing Jr.	78-75-75-67—295
Robert Sigel	73-75-73-75—296
Don Allen	74-78-72-74—296
Grier S. Jones	77-71-73-70—297
James Simons	79-74-69-75—297
Gary Cowan	73-74-74-77—298
John Miller	81-74-69-74—298
Thomas S. Watson	78-75-74-71—298
Larry W. Hinson	78-73-74-75—300
Ed Tutwiler	78-78-72-75—301
Steven M. Melnyk	79-76-70-76—301
Mickey McDonald	77-77-75-72—301
Benson R. McLendon Jr.	77-76-75-73—301

GOODYEAR
ALL-WEATHER TIRES
as little as
$1.00 and $1.00 DOWN A WEEK
See Us for Brake Lining
Wheel Alignment, Shocks, Mufflers
GOODYEAR TIRES
VICTORIA LTD.
LOTS OF PARKING SPACE
382-6184
Government at Herald

ROBINSON'S SPORTING GOODS
1307 BROAD STREET
385-3429

BEN HILL'S SPORT SHOP
1815 DOUGLAS
385-5921

WILLIAMS' BICYCLE SHOP
169 JUBILEE ST.
DUNCAN, B.C.
PHONE 746-4041

COAST TO COAST NEWSPAPERS SELL THE MOST

JOE KAPP
... in Viking's camp

LIONS LIFT BAN . . . . . . ON QUARTERBACK

Vikings Collar Kapp

MINEAPOLIS (AP) — Minesota Vikings are reaping rich dividends from all those years United States football players and coaching personnel have flooded northward across the border to the Canadian Football League.

Three years ago, Jim Finks, an Illinois native who went to Tulsa University and played in the National Football League seven years before going to Calgary Stampeders as general manager, returned to the U.S. as general manager of the Vikings.

Last March when Norm Van Brocklin resigned as Vikings' head coach, Finks slipped across the border and lured Bud Grant back to the U.S. to coach the Vikings. Grant from Superior, Wis., starred at the University of Minnesota and played briefly in the NFL before heading north where he wound up coaching Winnipeg Blue Bombers for a decade.

Sunday, Finks made another border raid.

Finks signed quarterback Joe Kapp, former University of California star, who has been playing the past eight years in the CFL, to a Vikings' contract.

Kapp, 29, is the second best passer in CFL history, but had decided he wanted to return to the U.S. He refused to sign and play with British Columbia Lions this year and has been suspended by the CFL. The Vancouver club lifted the suspension Friday.

Finks confirmed that Minnesota will give the Lions compensation. "We've made a satisfactory arrangement with Vancouver," Finks said Sunday night. "It would be both cash and players, or one of the two."

Finks was elated to land Kapp. "He's experienced, he's a competitor and he has a lot of leadership qualities," Finks said. "Whether he can play here and win here remains to be seen. But we are glad to have him."

"I wanted to play in the National Football League," Kapp said. "I informed Vancouver of that some time ago. I'm delighted Vancouver could make a deal with the Vikings.

Victoria Batsmen Sparkle In Draw With Vancouver

Victoria and District Cricket Association batsmen rang a merry tune Monday. It proved to the most popular hit, from a Victorian's stand-point, in almost a decade.

The final result was a draw against Vancouver's representatives in their annual inter-city meeting for the Virtue Cup.

In one of their best performances in several years, the Victoria side, batting first, scored 226 for nine declared. Vancouver, which had won a July meeting in handy fashion, replied with 190 for the loss of nine wickets when time ran out.

CLARKE SCORES 95

Setting the tempo for Victoria was Cowichan's Peter Clarke. He narrowly missed a century, scoring 95 runs. John Brierly (45), Peter Josselyn (26) and Tom Brierly (17) also contributed valuable runs.

Vancouver's E. Jorssen, like Clarke, also came within an inch of scoring a century. He ran up 99 runs before being put out. Bob Beeney, with 23, was another valuable contributor.

Victoria's attack, consistent most of the day, was handled by Tim Brierly (5 for 34), Walter Tate (2 for 38) and Jim Longridge (1 for 31).

In regular association activity at the weekend, a rare tie and Cowichan's title-clinching victory provided the highlights.

Cowichan clinched first place Saturday with a five-wicket victory over Incogs at Shawnigan Lake. Incogs, sparked by Eric Kjekstad's 56 runs, scored 157 runs.

Only a great partnership by Tim and John Brierly saved Cowichan.

Incogs had taken five wickets for just 45 runs until the Brierly boys came along. John scored 52 and Tim 50 to pass Incogs' total.

On Sunday, the rare tie occured when Albion and Castaways both were all out after scoring 97 runs:

	GP	W	L	D	T	Pts
Cowichan	15	11	1	3	0	61
Oak Bay	14	10	3	1	0	53
Incogs	15	7	5	3	0	41
Alcos	14	5	9	0	0	25
Castaways	15	3	9	2	1	20
Albion	15	2	11	1	1	13

Youngest Champion Only 14

Fourteen-year-old Larry Carlson beecame the youngest player ever to win a Greater Victoria Lawn Bowling Association championship when he captured the novice singles title.

Winner of the Burnside club singles, he recorded a clean sweep in defeating five other club representatives in the district rolloffs at Vic West.

Bert and Jenny Bennett of Victoria Club won the Andy Dore scotch doubles trophy by defeating Oak Bay's John and Doreen Green. The Bennetts failed in a bid to win a second major trophy, losing to clubmates Hector Tapp and Vi Cole, 21-11, in the Anscombe Cup final.

Lake Hill's Chuck Davies and Tom deBoucier claimed the Fairhall Cup, downing Andy Dickie and John McMillan of Burnside 19-18 in the men's doubles final.

Wouterlood on Top

J. Wouterlood and D. Scoones maintained their 1-2 standing in the white division while Ed Seedhouse and A. Sheard remained tied for the red lead in the City Chess Club's ladder competition. Winning weekly matches were Wouterlood, Hasse, O'Neill, Bennett, Seedhouse, Strodyk and Glover.

DRY-CLEAN Special

Continues to Sept. 9

BACK-TO-SCHOOL Specials

SLACKS
JACKETS
SWEATERS
plain
SKIRTS
69c each

NELSONS

384-8166
FOR DELIVERY
Call offices at 712 View, 1015 North Park, Town & Country, Hillside Plaza, Shelbourne Plaza, Executive House.

SEATTLE GOALIE HOLDS O'KEEFES TO 2-2 DRAW

Victoria O'Keefes showed only spurts of mid-season form, but John Camacho proved a trifle more consistent. Consequently, O'Keefe's were held to a 2-2 draw by Seattle Hungarians in Monday's exhibition soccer match before about 800 fans at Royal Athletic Park.

Camacho, a goaltender who recently moved to Seattle from San Francisco, was a standout in thwarting Victoria's Pacific Coast League team.

Peter Brett, on a pass from newcomer Peter Wilson, and speedy Jim Menzies scored Victoria's goals in the first half of a rough game that, at times, threatened to get out of hand.

O'Keefes have another exhibition match scheduled next Saturday against New Westminster Royals, another PCSL entry.

Winning Not Enough For Coach's Security

BALTIMORE (AP) — Doug Millward, who coached Baltimore Bays to victory in the Eastern Division of the National Professional Soccer League and to a 1-0 decision over Oakland Clippers in the first league playoff game Sunday, has been fired as coach.

The Baltimore Evening Sun reports that Millward's last game as coach of the Bays would be Saturday in Oakland, the second game of the two-game, total-goals playoff.

Millward, 35, was quoted as saying Sunday night:

"I've been fired and they still haven't given me any satisfactory reasons for my dismissal."

A second-half goal by Dennis Viollet gave the Bays its victory over Oakland in the opening game of the playoff to decide the first-year championship of the league.

A record Baltimore soccer crowd of 16,190 turned out for the game.

Hornets Stung By Timbermen

Cowichan Timbermen threw out a tough defence to drop Victoria Hornets from the unbeaten ranks and create a three-way snarl for first place in the Vancouver Island Juvenile Football League.

Chilling Hornets' best offensive thrusts with timely pass interceptions, Cowichan humbled Victoria 21-0 at Macdonald Park on Sunday.

At the same time, Oak Bay Farmer Construction romped to a 33-8 victory over James Bay Mustangs at Carnarvon Park.

Brian Mann, quarterback Mark Stone and Miles Dobson scored Cowichan touchdowns. All three were converted by Greg McMartin.

Oak Bay's majors were scored by Gary Johnston (2), quarterback Phil Pimlott, Jim Forward and Terry Iverson. Johnston made it a 15-point afternoon by booting three converts.

Fullback Johnny Howe accounted for all of James Bay's points, returning a kickoff 80 yards for a major and also booting a single and convert.

	GP	W	L	T	F	A	Pts
Cowichan	3	2	1	0	45	16	4
Oak Bay	3	2	1	0	63	33	4
Hornets	3	2	1	0	33	35	4
James Bay	3	0	3	0	18	70	0

ONE-DAY EXCURSION

Cruise Through the Scenic San Juan Islands
Spend a Delightful Day Aboard
Continuous Meal Service — Take Your Camera

Daily June 16 Through September 30

Lv. Victoria Coach Lines	10:15 a.m.
Lv. Sidney, Washington State Ferries	11:25 a.m.
Ar. Sidney, Washington State Ferries	4:45 p.m.
Ar. Victoria Coach Lines	6:00 p.m.

Adults, $5.45; Children, $2.75
(Ferry Fares only—Excursion—Adults, $4.00; Children, $2.00)
Regular Service — From Sidney — Ample Space
DAILY: 11:25 a.m., 5:15 p.m.

BLANEY'S TRAVEL SERVICE LTD.
920 DOUGLAS STREET 382-7254

a sense of humour helps

(until you get the hang of our new Benson & Hedges 100's)

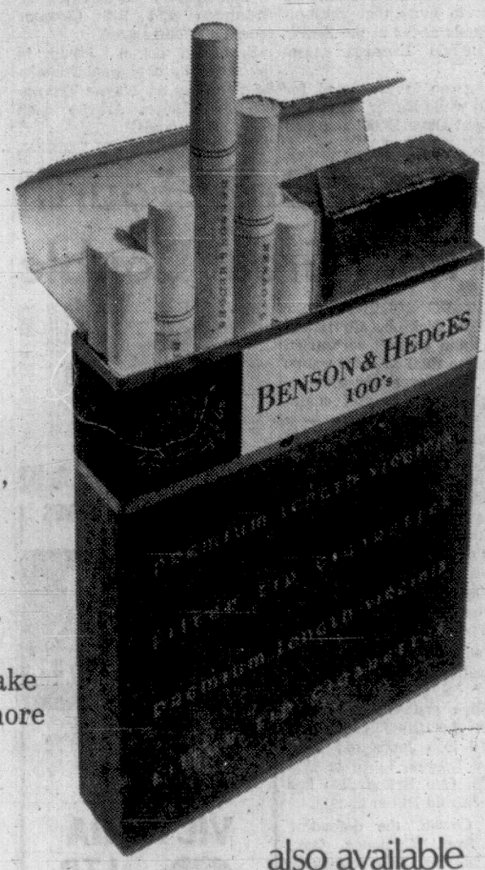

You have to keep remembering you're smoking Canada's longer popular-price filter cigarette.

It's longer than luxury size. Longer than king size. Much longer than regular size. And that could be a problem.

You might close a book on the end of your Benson & Hedges 100.

Or burn a hole through your morning paper.

Or, like one man we know, have the end snapped off by closing elevator doors.

But persevere. It's like getting more than three extra king size cigarettes on us.

When you consider we make Benson & Hedges 100's with more of the best Virginia tobaccos, that's a deal worth having.

the extra puffs are on us

also available in Menthol

his style:

Back when the early Salmonbellies thrilled thousands, lacrosse was really a man's game. Rousing. Rugged. And you know something? It hasn't changed any. Neither have the mighty men who play it. Or enjoy it. After a tough match, they're still ready for man style refreshment. And that means just one thing. Old Style refreshment.

Old Style BEER
MASTER BREWED BY MOLSON'S

This advertisement is not published or displayed by the Liquor Control Board or by the Government of British Columbia.

'AUNTIE' GOES MODERN IN BIG WAY

Former 'Pirates' Invade BBC for New Pop Network

LONDON (CP) — A venerable British "Auntie" is trimming her Victorian skirts to mini proportions and plunging into the wild world of pop culture.

The rejuvenated matron is the BBC, which Monday introduced about 30 newly-hired disc jockeys slated for duty on BBC pop music network.

The network, to be called Radio 1, starts grinding out the beat Sept. 30.

On that day, the BBC also will put new names on three of its existing radio networks.

The present Light Program, which features light entertainment in words as well as music, will become Radio 2.

The highbrow Third Program takes the name Radio 3 and the wide-ranging Home Service, with its big helpings of news, drama, talks and good music, will operate as Radio 4.

OPEN FM STATIONS

Later this year and in 1968, the publicly - owned, non-commercial BBC will open a total of eight FM stations serving particular communities — a Canadian-like feature novel to this country. Radio in Britain now is regional rather than geared to particular towns and cities. The new stations will complement the work of the four main networks.

But on Monday, Auntie—as the 40-year-old BBC is known to millions of Britons—saved all her attention for the bizarrely - costumed disc jockeys soon to brave her household.

Seventeen are former "pirates"—record - spinning announcers who worked for the flock of unauthorized stations which blared pop music and commercials at Britain from vantage points off the coast until a government ban shut down all but two of them. Auntie has a legal monopoly on radio broadcasting.

Her new additions raised many a bureaucratic eyebrow at the BBC's August London headquarters, Broadcasting House, as they flashed their Carnaby Street costumes and hippie hairdos.

The ex-pirates, whose earnings will average about $150 a week, are not the only fresh faces at Broadcasting House.

A 35-year-old man named Karl Miller has taken over the editorial chair at the BBC's weekly magazine, The Listener, and turned the previously drab publication inside-out with new makeup, new talent and new editorial zing.

The highbrow Listener's average sale of 67,000 copies is rising and other publications in the field are protesting that the magazine is ranging too far from its prime task of giving printed circulation to broadcast material.

Beach Boys Booked On Burglary Count

LOS ANGELES (AP)—Jack (Murph the Surf) Murphy and Allan Kuhn, Miami beach boys convicted of stealing the priceless Star of India sapphire from a New York museum three years ago, were booked last week in a California burglary investigation.

Murphy, 30, and Kuhn, 29, were arrested in a Van Nuys, Calif., motel, along with Terry Ann Terrell, 28, Robert Greenwood, 31, and Bob Staples, 27.

Murphy and Kuhn are also charged in Florida with the beating of actress Eva Gabor and her husband, and the theft of Miss Gabor's $25,000 diamond ring.

Kuhn and Murphy were convicted along with Roger Clark of taking the 563.35-carat Star of India and 21 other gems from the New York Museum of Natural History.

They were released last January after serving 21 months in prison in New York City. Kuhn and Murphy were released on $5,000 bail in the Gabor case in Miami.

Protest Jet Noise

NEW YORK (AP)—A fleet of 21 police tow trucks helped unsnarl a Labor Day traffic jam at Kennedy International Airport after Queens residents staged a 100-car stall-in to protest noise from jet planes. Six stalled cars, their drivers still at the wheel, were towed to the police garage at the airport, and another 35 of the vehicles that overheated or stalled were pushed off the roadways.

EXPECTING BABY is Tony Avril Gardner, English - born wife of King Hussein, a royal cabinet announcement said Tuesday. They already have two sons.

Skydiver Killed

SONOMA, Calif. (AP)—A 23-year-old skydiver plunged 7,500 feet to his death in a field Monday after rescuing a first-time jumper whose parachute hadn't opened. The victim was Richard Wayne Thulin.

Wilson Asks Suit To Stop the Move

LONDON (CP) — Prime Minister Harold Wilson is suing a pop music group called The Move, charging that a satirical postcard to publicize a new record libels him.

Wilson was granted an injunction against the five members of the group last week to stop them from distributing the card which carries a drawing of Wilson sitting nude on a bed.

The court order also prevents the group from publishing, printing or circultating the postcard until Sept. 6 when a further hearing is scheduled.

Two thousand copies of the postcard, publicizing the group's new record, Flowers in the Rain, were mailed to television stations, show promoters, other pop stars and friends of the group.

One arrived at No. 10 Downing Street, official residence of the prime minister.

The Move, whose hits include I Can Hear the Grass Grow and Night of Fear, specializes in smashing up television sets and effigies of famous people during ther performances.

TOP THAI AIR OFFICER HELD IN GAMBLING RAID

BANGKOK (Reuters) — The police raided the house Air Vice-Marshal Chibchai Suwanpruek of the Royal Thai Air Force Saturday and arrested 59 persons, including the air marshal and his wife, on charges of gambling.

Mrs. Suwanpruek also was charged with resisting arrest after she bit a police captain.

TILLICUM OUTDOOR
BURNSIDE AT TILLICUM — EV 5-7511
BOX OFFICE OPENS at 7.45
CARTOON 8:20 FEATURE 8:27
Ship of Fools
PLUS
BORN FREE
AT 10:55
Adult Entertainment

GEM THEATRE SIDNEY
"MAIL ORDER BRIDE"
In Color
Buddy Ebsen, Keir Dullea
This western drama has charm, scenic beauty and considerable action to make ideal family entertainment.
TONIGHT at 7:45 p.m.

CRYSTAL GARDEN
PUBLIC SWIMMING
WEDNESDAY
12:00 - 5:00 p.m.
5:00 - 6:00 (Adults Only)
7:00 - 9:00 p.m.

Entertainment Nightly
LULU-BELLE and KEN PEAKER
Gay Nineties Spare Rib House
World Famous Spare Ribs
CHERRY BANK HOTEL
Where Ken Peaker Plays Nightly
825 BURDETT 385-5380

COLUMBIA PICTURES Presents
SIDNEY POITIER
In JAMES CLAVELL'S PRODUCTION OF
"TO SIR, WITH LOVE"
TECHNICOLOR®
TWO SHOWS NIGHTLY 7 P.M. & 9 P.M.
NINTH WEEK!
FOX Cinema
QUADRA AT HILLSIDE - 382-3370

Based on the exciting best-seller.
THE NAZIS NEVER BARGAINED FOR THE DIRTY DOZEN!
The Dirty Dozen
NOW SHOWING AT
1:10 - 3:45 - 6:20 - 8:55
Royal

"MAGNIFICENT!" —Chicago American
James A. Michener's HAWAII
THE MIRISCH CORPORATION PRESENTS
JULIE ANDREWS · MAX VON SYDOW · RICHARD HARRIS
In THE GEORGE ROY HILL-WALTER MIRISCH PRODUCTION of "HAWAII" PANAVISION® COLOR by DeLuxe
Released thru UNITED ARTISTS
Adult Entertainment
All Seats Reserved
EVES. 8 P.M.
LOGES $2.50
MAIN FLOOR—2nd Main. $2.00
MATINEE 2 P.M. WED. SAT. AND HOLIDAYS
LOGES $1.75
MAIN FLOOR—2nd Main. $1.50
MAIL ORDERS ACCEPTED
BOX OFFICE OPENS 12 NOON TO 8:30 P.M.
RESERVATIONS CALL 383-0513
AIR CONDITIONED
ODEON Theatre
780 YATES 383-0513

STARTS TOMORROW!
JOHN WAYNE — KIRK DOUGLAS
"THE WAR WAGON"
ROLLS AND THE SCREEN EXPLODES!
TECHNICOLOR® / PANAVISION®
CO-STARRING HOWARD KEEL · ROBERT WALKER · KEENAN WYNN · BRUCE CABOT · JOANNA BARNES
Music by DIMITRI TIOMKIN · Screenplay by CLAIR HUFFAKER Based on his book "Bodenon" · Directed by BURT KENNEDY
Produced by MARVIN SCHWARTZ · A BATJAC PRESENTATION · A MARVIN SCHWARTZ PRODUCTION
A Universal Picture
LAST TIMES TONIGHT
DEVIL'S ANGELS
DOORS 6:30
COMPLETE SHOWS AT 6:55 and 9:00
Coronet
836 Yates Street 383-6414

ENDS TONIGHT
Peter O'Toole gives a terrific performance. A worthy successor to "Bridge on the River Kwai" and "Lawrence of Arabia."
PETER O'TOOLE AS LORD JIM
JAMES MASON - JACK HAWKINS
Lord Jim
A Columbia Picture
A Film by RICHARD BROOKS
TECHNICOLOR® Filmed in SUPER PANAVISION 70®
OAK BAY
2184 OAK BAY AVE.
383-2943
PLEASE NOTE TIMES
Doors 6:15
Two Complete Shows: 6:30 and 9 p.m.
REGULAR ADMISSIONS

HELD OVER!
Victoria's most dynamic movie.
SIDNEY POITIER ROD STEIGER
THE NORMAN JEWISON MIRISCH PRODUCTION
"IN THE HEAT OF THE NIGHT"
COLOR
co-starring WARREN OATES · LEE GRANT · Screenplay by STERLING SILLIPHANT · Produced by WALTER MIRISCH
Directed by NORMAN JEWISON
EXTRA! Pink Panther Cartoon!
Feature at 1:05, 3:05, 5:05, 7:05, 9:10. Last complete show at 9 p.m.
CAPITOL

FOLLOW THIS VICTORIA ENTERTAINMENT GUIDE

BUCHART GARDENS. OPEN EVERY DAY 9 A.M. to 9:30 P.M. LIGHTS OFF 11 P.M.—Here's an exciting, thrifty idea. Since there is no extra charge for the romantic after-dark illumination, come early in the evening, enjoy these 30 acres of heavenly beauty by daylight, refresh yourself with a cup of your favorite beverage served at the coffee bar, then leisurely stroll throught the gardens after dark under the romantic night lighting. So grand, Reader's Digest featured them in it's big American issue, June '67, Canadian issue June '66. To see the fabulous Sunken Garden and the spectacular "Ross Fountains" is worth a visit in itself. Surrounded by sheltering hills, the gardens are usually warm and balmy in the evening. So refreshing! So lovely! So relaxing! Take your family, out-of-town guests. Plan a visit now!
EVER CHANGING, ALWAYS LOVELY as the seasons come and go, these 30 acres of heavenly beauty are particularly inviting right now.
RESTAURANT SERVICE every day 11 a.m. to 5 p.m. Take time out during your tour for a delicious lunch or afternoon tea, served in the floral restaurant situated in the original family residence.

ROYAL LONDON WAX MUSEUM—in the Crystal Garden Swimming Pool building directly across from the rear of the Empress Hotel, a must in Victoria. See over 100 Josephine Tussaud wax figures, direct from London, England. Life size, "They seem alive!" See our new presentation of "Sir Winston Churchill" and our Centennial scene portraying "Rt. Hon. Lester B. Pearson" and "Sir John A. Macdonald," Father of Confederation. See the hall of famous people, the enchanted fairyland, the Chamber of Horrors. Open every day 9 a.m. to 10 p.m. 388-4461.

FOREST MUSEUM—". . . best family attraction is closest to home . . . just north of Duncan and it's well worth a special trip . . . The biggest attraction is a mile-long ride through woods and over a lake cove trestle bridge on a real tootin' steam locomotive train . . ." John Mika — Victoria Daily Times, June 24. Open from 10 a.m. to 5:30 p.m. seven days a week to the end of September. Turn at Old One Spot Locomotive, one mile North of Duncan.

WOODED WONDERLAND — The coolest place in town. Take a refreshing tour through one of the most unusual and delightful family attractions in Victoria. See over 60 favorite storybook characters transform a lush woods into a fairytale forest. Located at Beaver Lake Park, just 6 miles north of Victoria along Highway 17.

FABLE COTTAGE — Dreamhouse Hideaway becomes visitors' delight! Take advantage of this rare opportunity to visit one of the world's most unusual homes. Situated on beautiful Cordova Bay just off Highway 17, a few minutes from city centre. 5187 Cordova Bay Road. Open daily 10 a.m. to dusk. Guided tours.

CHINATOWN ORIENTAL MUSEUM—A hole in the wall opens to reveal incredible treasure and a mystic tour of the Orient. A unique experience no one should miss. Open daily, 10 a.m. (Sun., 12) to 8 p.m. or by appointment. One block north of Centennial Square, 1802 Govt. 382-6812.

SALMON FISHING WITH GUIDE –26 ft. charter boat, tackle and bait supplied. Jim Gilbert and Tom Moss, 35 years combined guiding experience at Gilbert's Boathouse, Brentwood, 20 mins. north of Victoria. CENTENNIAL SPECIAL TRIP, NO SALMON, NO PAY. Ph. 652-2211.

"GHOST TOWN"—24 Frontier buildings and scenes, 5,000 authentic Western antiques. Only 7½ miles from Victoria City centre, on Millstream Rd. off Hwy. No. 1 between Thetis Lake and Goldstream Park. Watch for road directional signs on highway. 9 a.m. to dusk daily. 478-2292.

UNDERSEA GARDENS—See the beautiful and mysterious world on the ocean floor through windows under the sea. Over 3,000 marine creatures in their natural ocean habitat. Special scuba diving shows every hour. Octopus, sea flowers, 9 a.m. to 10 p.m. daily. Oak Bay Marina.

SPENCER CASTLE AND ROCK GARDENS — Guided tours 9 a.m., 7 p.m. daily. A beautifully furnished example of Old Country elegance, set amidst exquisite Alpine gardens. Complete gallery of authentic oil paintings.

THE BEACHCOMBER RESTAURANT—Dance in tropical splendor to the music of Dave Napper with his piano and organ, Tuesday through Saturday, 7 p.m. to 11 p.m. 386-2288. Location: Douglas at Broughton. Opens 5 p.m.

MALTWOOD ART MUSEUM (University of Victoria)—4509 W. Saanich Road. Fine Oriental collection and early English furniture in an unusually beautiful setting. Open 10 a.m. - 6 p.m. daily, closed Monday.

RED LION INN—Enjoy a cool evening at the Red Lion, with the Irv Lang Trio, Brian Anderson on vocals, from 8:30 pm. Dinner from 5:30 p.m. Cabaret till 2 a.m. Reservations 385-3366.

THE OLD FORGE—Dancing nightly 'til 2 a.m. in luxurious surroundings—one of Canada's top night spots. 24-hour reservation service. Phone 383-9913. Situated at Douglas and Courtney Street.

SPORTS FISHING! OAK BAY MARINA—Canada's only group sports fishing—MV. Lakewood, $1.20 per hour. • Charter boats and expert guides. • New rental boats.

WATER TOURS—Victoria harbour and Esquimalt Naval Base, 8 trips daily, 9:30 a.m. until 7 p.m. Govt. St. boat landing. Reservations 383-4513 or 384-7818.

TOURISTS! You can't afford not to eat at the Melrose Cafe
"The Home of the Square Meal"
622 Yates Street
Open 24 Hours a Day

ESQUIMALT SPORTS CENTRE
TONIGHT, 8 p.m.
ICE SKATING
TOMORROW, 8 p.m.
ROLLER SKATING

ESQUIMALT SPORTS CENTRE
OPENING SESSION of AFTER-SCHOOL ICE SKATING WEDNESDAY
and Every Wednesday
3:15 to 5:00 p.m.
Children 15c—Students 25c
Adults 50c

Sponsored by the B.C. Centennial Committee
SEPTEMBER 11 and 12 at 8:30 P.M.
ROYAL THEATRE
THE MUSICAL COMEDY HIT
Festival Canada on tour in
ANNE OF GREEN GABLES
book by Donald Harron, music by Norman Campbell, directed and choreographed by ALAN LUND
From the Charlottetown Festival
Festival Canada is a Project of the Centennial Commission
Prices: 3.50, 2.50, 1.50
TICKETS NOW ON SALE!
Famous Artists Box Office, Kent's Ltd.
742 Fort Street, 384-2941—
Daily 10 to 5

THE BEACHCOMBER
polynesian restaurant
WELCOMES YOU TO DINING AND DANCING TONIGHT
★ ★ ★
TO THE MUSIC OF
Dave Napper
at his Piano and Organ
Tues. through Sat.
★ ★ ★
DINE FROM 5 P.M.
DANCE FROM 7 P.M.
★ ★ ★
Complete Dinners from
$2.90
Also Smorgasbord, $2.75
★ ★ ★
LARGE DANCE FLOOR
NO COVER CHARGE
PARKING REFUNDED
★ ★ ★
Broughton at Douglas
"Two Blocks from the Empress"
PHONE 386-2288

DEEP COVE CHALET
Specializing in
• Buffet Luncheons
• Dinners
• Afternoon Teas
Dancing Saturday Night with Steve Barclay at the organ.
Closed Monday and Tuesday
RESERVATIONS, 656-3541

dancing nightly
at the OLD FORGE
Featuring THE FOUNDRY BRASS
"One of Canada's largest and most luxurious nightspots!"
Open 9 - 2 a.m. daily
Strathcona Hotel
Courtney at Douglas
24-Hr. Reservation, 383-9913

WINNER OF 6 ACADEMY AWARDS!
STARTS TOMORROW
The story of Zhivago—a man torn between his love for his wife and the passionate and tender Lara...told against the flaming background of revolution.
Best Screen Play
Best Movie Score
Best Cinematography, Color
Best Art Direction, Color
Best Set Decoration
Best Costume Design, Color
METRO-GOLDWYN-MAYER PRESENTS A CARLO PONTI PRODUCTION
DAVID LEAN'S FILM OF BORIS PASTERNAK'S
DOCTOR ZHIVAGO
STARRING GERALDINE CHAPLIN · JULIE CHRISTIE · TOM COURTENAY · ALEC GUINNESS · SIOBHAN McKENNA · RALPH RICHARDSON · OMAR SHARIF (AS ZHIVAGO) · ROD STEIGER · RITA TUSHINGHAM
SCREEN PLAY BY ROBERT BOLT DIRECTED BY DAVID LEAN IN PANAVISION® AND METROCOLOR
A Limited Engagement. Plan To See It Now! No Seats Reserved.
One Show Nightly, 8:00 p.m.
Adults $1.75; Students, Children and Golden Age $1.25
MATINEES Wed. and Sat. 1:30 p.m. Adults $1.50, Students, Children, Golden Age $1.00
OAK BAY
2184 OAK BAY AVE
383-2943

IT PAYS TO ADVERTISE!

FUN, GAMES, EXHIBITS AT SAANICHTON

Sun Lures Record Crowd to Fair

★ ★ ★ ★ ★ ★

THERE was strong representation (pretty too) from the mainland at Saanichton fair horse shows. Many prizes went across the water, and Cloverdale Rodeo Queen Paddy Deptford took her share. With her well-schooled Tandy Taylor, Queen Paddy shipped to Saanichton directly from PNE, where she also was a major winner.

THE MYSTERIES of making butter in an old butter churn is explained by museum official Willard Michell to Graham Bonfas, 12, of 1932 Mount Newton Cross Road. The churn is one of many old farm utensils exhibited in Central Saanich new centennial museum. It was opened at the Saanichton Fair grounds Saturday by Reeve Gordon Lee.

BUCKING STEER and young rider fight it out in the ring in the steer riding competition at the Saanichton horse show. It's a popular event. Spills are frequent. One boy suffered a bruised face in the contest when he was thrown to the ground. He received hospital treatment.

CAKES GALORE were entered in the home cooking section at the Saanichton Fair, but few were as large as this eye-catcher being examined by Mrs. L. Milne, judge, and Mrs. K. C. Sedgman, a fair committee member.

KING-SIZE squash held by Harry Bickford, one of the organizers of the horticultural section at the fair, was one of many super vegetable entries in the show. Competition was keen among gardeners in most divisions.

Closure Of Hall Reviewed

By HUMPHRY DAVY

Attendance at the Saanichton fair over the Labor Day weekend sailed above expectations, especially on Monday, when more than 6,000 people poured through the gates.

Attendance for the three days is estimated at 11,000, slightly higher than last year and a new record, according to Bud Michell, president of the North and South Saanich Agricultural Society.

Good weather — clear and sunny skies — played a big part in bringing the crowds, including many visitors from up-Island and the mainland.

Six auxiliary Central Saanich policemen assisted in controlling the heavy traffic, while on the grounds between 12 and 14 members of the Victoria Citizens Band Radio Club helped park cars.

BOTH SIDES

Outside the fairgrounds, cars on East Saanich Road were parked for more than a mile on both sides of the road.

They were also parked on Wallace Drive for about one-quarter of a mile.

While the fair was a success, many visitors Sunday complained at the closure of the Agricultural Hall containing the horticultural exhibits, home arts and crafts. All other attractions, including the midway, were in operation.

Mr. Michell explained that it has always been the practice to close the hall on Sunday.

"We have done this to give our committee members a rest," he said. "But we will review this policy next year."

BRUISED FACE

While there was no serious accidents, a young boy, Collin Podgorenko, bruised his face in the steer riding competition. He was taken to hospital for a check-up.

Spectators took a lively interest in the many attractions. They filed by the hundreds through Central Saanich centennial museum which depicted through household utensils and machinery, 100 years of progress on the farm.

Equally as popular with the crowds was an old threshing machine which was put to work to demonstrate how seeds are separated from the straw.

Spectators also swarmed to see the cutting horse competitions on Sunday; the Jerry Gosley Smile Show and the Midnight Ramblers.

Neatly turned out in uniforms, youthful members of the 4-H Clubs ran through a full program of events on Saturday and Monday.

MAJOR AWARD

In the 4-H dairy section, Pat Lanyon, 1388 Tapping Road, won a major award.

She received the T. Eaton Co. gold watch awarded to the boy or girl exhibiting the best dairy calf.

Ken Smith of Sooke, a member of the Saanich Peninsula Beef Club, won, the Woodward trophy for having the best steer in the show.

His steer at the PNE last week was named grand champion.

Gordon Michell, also in the beef section, won the champion showmanship competition and received a special prize donated by the Vancouver Island Angus Association.

VEGETABLES

Few people among the 11,000 spectators missed viewing the horticultural exhibits featuring some exceptionally fine collection of vegetables.

The flower show, the home arts were equally as popular.

In the basement, there was also widespread interest in the photographic competition, especially in the entries of Mrs. J. L. Grieve. They included colored photographs of native wildflowers and mushrooms.

The flower show was excellent and the hall was packed for presentation of awards to winners.

Winners of some of the major awards included R. A. Pedersen, R. J. Eveleigh, Harry Parker and Mrs. J. Church.

In the vegetables section, K. B. Hincks, received the Scott Cup for the best collection of vegetables.

FAIR RESULTS ON PAGE 32

Times Photos
By Irving Strickland

AMONG THE HUNDREDS of spectators keenly interested in the cutting horse competition was Mrs. W. C. Woodward of Woodwynn Farm, Central Saanich. She saw her son, C. N. "Chunky" Woodward, standing with Bonito Tivio, win the Times perpetual trophy in the open cutting horse competition. Mrs. Woodward is a staunch supporter of the Saanichton Fair and is an exhibitor in the livestock section. Her Aberdeen Angus cattle are famous throughout western Canada.

GOATS were a popular attraction at the fair for young people and grown-ups alike. This one being shown by Glenda Mutrie, 10, and Francis Sewell, 15, of the Saanich 4-H Goat Club, is a pure-bred Toggenberg.

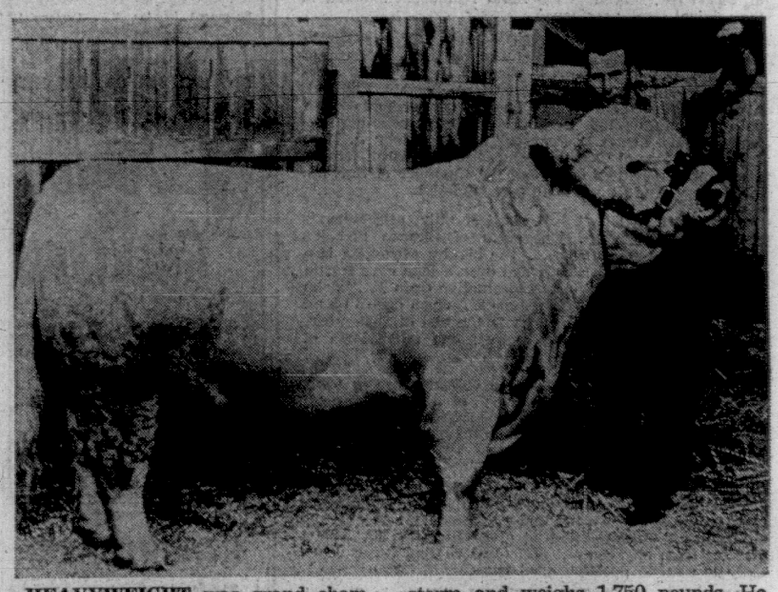

HEAVYWEIGHT was grand champion shorthorn bull at the Saanichton Fair. Owned by George Tatton of Sooke, his name is Rockyford Snowstorm and weighs 1,750 pounds. He was reserve champion at the PNE and at the Regina Fair this year.

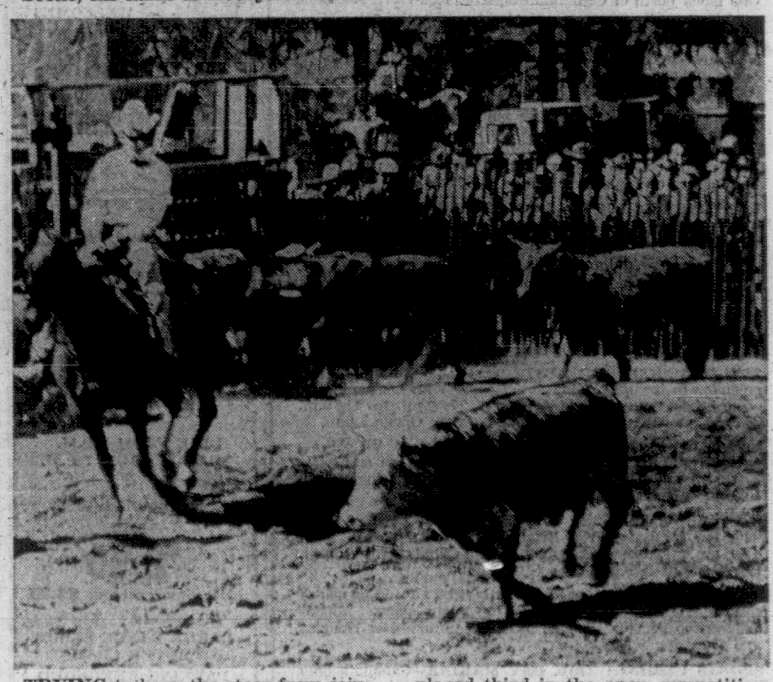

TRYING to keep the steer from joining the herd in the cutting horse competition at Saanichton Fair is Bob Grimshaw, riding Paloma Dulce. The horse, owned by H. J. Block, Ladner, placed third in the open competition for the Times Perpetual Trophy. Grimshaw is trainer at Block stable, became interested in horses when he lived at Saanichton.

TORIES SET GROUND RULES

No Jeering Allowed at Rally

By KEN KELLY

TORONTO (CP) — Each candidate for the Progressive Conservative leadership is required to sign a pledge of support to the winner in the voting Saturday winding up the five-day party convention.

Announcing this Monday, Gene Rheaume, convention executive secretary, said such a pledge is normal practice.

Mr. Rheaume, former Conservative MP for the Northwest Territories, reviewed convention details in a press briefing. He was joined by convention co-chairman E. A. Goodman and Roger Regimbal.

He spelled out nominations procedure. Candadates have until 10 a.m. Friday to file their nomination papers, signed by at least 25 but by no more than 50 accredited delegates. The upper limit was imposed to guard against a contest for names.

To make sure the candidate agrees to his nomination, he will also have to sign the papers.

With nine men now in the field and a possibility of two women entrants, several ballots are in prospect on 20 voting machines to be installed on the floor of Maple Leaf Gardens.

To make sure the 2,400-odd voting delegates know how to use the American-made machines, test models are being installed this week at the Royal York, main convention hotel where policy discussions and other activities are going on for 2½ days and later at the Gardens.

Mr. Rheaume said the total number of votes polled by each candidate on each ballot will be publicly announced by Mr. Goodman or Mr. Regimbal and will be posted in foot-high letters on a board.

Low man on each ballot will be dropped for the next round of voting until one man attains a clear majority.

"Except, of course, in case of a tie when the balloting will be done all over again," Mr. Rheaume said. And if two candidates get no votes on the first ballot, both will be dropped on the next round.

Whoever wins will address the convention immediately.

John Diefenbaker, leader since 1956, hasn't said yet whether he'll seek another term in office.

PLAN TIGHT SECURITY

With upwards of 10,000 people in the Gardens for official nominations Friday at 2:30 p.m. EDT, convention officers plan to keep a tight hand on demonstrations.

They will allow five-minute demonstrations for each man immediately after his official nomination is announced formally. Demonstrations at any other time are strictly out.

If the demonstrators continue, "we intend to ask them to stop and, if they don't, we'll throw them the hell out," said Mr. Goodman.

Possibly reminiscent of last fall's party annual meeting when Mr. Diefenbaker was booed and hissed, the convention planners "will not allow any negative demonstrations against any person whatsoever," Mr. Goodman said.

To help enforce order, the co-chairmen can call on more than 400 party volunteers, the 120-member Gardens usher staff and eight hired security guards. They're under command of two Toronto lawyers — John Hilton and Erne Du Vernet.

DEBATE PROGRAM

The whole convention program and arrangements, involving accreditations, use of voting machines and similar contentious points, will be up for debate Thursday night — immediately before the scheduled address of Mr. Diefenbaker.

The longer the debate, the longer delegates will have to wait to hear the national leader and, perhaps, get a clue to his own leadership intentions.

Reports of the policy, credentials, elections, organization and other committees will be placed before the delegates Saturday an hour before the scheduled 1 p.m. EDT start on voting.

"No debate will be allowed on these reports," Mr. Rheaume said. Debates on policy begin Tuesday and extend until noon Thursday in plenary sessions and sub-committees.

The ballot will list the candidates alphabetically and each round of voting may take nearly an hour. There'll be 15 minutes between the announcement of the result of one ballot and the start of voting on the next ballot.

CHECK CREDENTIALS

Mr. Rheaume said the officials figure it will take about 30 minutes to get voting delegates into line at their designated voting machines. They'll go through a series of security checks, including visual indentification from their picture on their credentials, a spot check of their credentials number and a check of the signature they bear.

With 20 machines in operation, the tally from each machine will be collected by chief elections officer Lincoln Alexander of Hamilton, Ont., and his deputy Pierre Durand under scrutiny of one official agent and three scrutineers for each candidate.

Mr. Goodman said the officers don't intend to make public the totals recorded on each machine. Delegates will be assigned voting machines on an alphabetical basis so there won't be a way of determining regional or provincial support of each candidate.

"We've never found it beneficial in the long run to show how geographical regions voted," Mr. Goodman said.

For Friday's nominations, each mover will be allowed eight minutes to speak and the seconder four minutes. Each candidate will speak 19 minutes. Their order of speaking will be based on a draw by Mr. Alexander immediately after nominations close at 10 a.m. Friday.

HOPEFULS POUR IN; RACE HIGH-SPIRITED

By KEN CLARK

TORONTO (CP) — Candidates for the Conservative leadership are seeking voter support with massive campaigns, most of them including an expensive combination of hoopla, liquor receptions, personal appearances and gimmickry.

Much of the action centres in Toronto hotels where most leadership convention delegates will be lodged.

The frantic activity is a last-ditch effort to swing the huge bloc of uncommitted among the 2,400 delegates, who will decide on a leader Saturday.

So costly is the pitch, one candidate faces a $3,000 bill for hotel expenses alone. And he is operating on a small scale, with rooms in only two hotels. Others have rooms in four, many of them "hospitality rooms" where delegates are wined if not dined.

The pitch was begun Monday by some candidates as the first delegates began arriving. Most of all delegates are expected by Thursday.

Davie Fulton, Premir Stanfield of Nova Scotia and Alvin Hamilton were among the first of the nine candidates to show. The others, with their bands, buttons and boosters, were sure to be close behind.

HEES USES STAMPERS

George Hees, who makes his entrance today, will be helped by patrolling Dixieland group called Jim McHarg and his Metro Stompers, borrowed from a local nightspot.

Mr. Fulton has a seven-piece group. Mr. Stanfield will bring Don Messer and his Islanders from the Maritimes for an evening delegate jamboree at the Royal York, the main convention hotel.

Most of the candidates have their headquarters suites in either the Royal York or the Westbury, almost next door to Maple Leaf Gardens, the main convention site. Mr. Fulton has most of the 12th floor of the Westbury.

Donald Fleming operates out of an office-building penthouse near the Gardens.

There is sign competition outside the Gardens already. There are two big Fulton billboards, one French and one English, across the street. Down the street is a billboard for Premier Roblin of Manitoba.

There's a Stanfield house trailer in a parking lot across from the hockey arena to supply the 600-member press corps with information and literature.

Some pro-John Diefenbaker buttons and stickers were around even though the controversial party leader hasn't said yet whether he will run. He will be the last big name to arrive at the convention and that adds to the suspense surrounding his decision.

The Roblin organization plans to capitalize on a front-page Montreal newspaper story that forecasts a first-ballot lead for their man. Huge batches of the paper have been ordered for convention circulation.

The swinging Hees image is reflected in a straw boater worn by young convention supporters. Women handing out Stanfield lapel stickers for their more sober candidate wore demure costumes with dark top-hats.

Delegate Padding Charge Withdrawn by PC Official

By KEN CLARK

TORONTO (CP) — A Conservative official Sunday withdrew charges questioning the integrity of leading party figures who selected 90 policy people as voting delegates at the party's leadership convention.

The reversal by Dr. James Johnston, the national director, came at an all-day meeting of the committee arranging the convention, which starts today.

Dr. Johnston moved that the convention co-chairman, E. A. Goodman and Roger Regimbal, and Gene Rheaume, the exeutive secretary, acted in good faith and without improper motives. The motion was passed unanimously.

He had earlier contended that the selection procedure was illegal and was weighted in the favor of one of the nine candidates contesting the party leadership. He did not say which one.

Dr. Johnston had also charged the list was too large and it was pruned at the Sunday meeting. But he said that at about 67 there were still too many names.

The list comprised people who had worked on policy for the party convention. Many attended the party's thinkers conference last month at Montmorency Falls, Que.

Dr. Johnston also told reporters he would have to study the results of the meeting before deciding whether additional protests would be made. He doubted it would become a major convention issue.

Mr. Goodman, a powerful backroom figure in the party, said the meeting went over the list and dropped about 10 names because they did not attend the Montmorency conference. A few were dropped because they couldn't come anyway for various reasons.

The arithmetic juggling as outlined by Mr. Goodman and Dr. Johnston did not quite jibe. Mr. Goodman thought the final list would be two larger than Mr. Johnston's figure. Precise figures appeared unlikely until today.

Mr. Goodman also rejected earlier charges by Laura Mann of Ottawa, another well-known Conservative that the selection committee for delegates-at-large in Ontario rigged the choices. Mr. Goodman was also on that selection committee.

A report presented to the convention committee, found all delegates-at-large for all provinces were properly selected.

Both Miss Mann and Dr. Johnston are known supporters of leader John Diefenbaker, who has added to convention suspense by keeping quiet on whether he will try to keep his job.

Mr. Goodman said the final policy delegate list will comprise about 51 Montmorency people and several others who have positions at the convention.

There was some evidence of intricate delegate juggling with announced additions and subtractions confusing the picture.

Dr. Johnston said he still disagrees with "changing the rules after the game has started" by making the policy delegate list too large.

He said he was not acting on behalf of Mr. Diefenbaker, but protecting the interests of Conservatives everywhere. He was "not completely unhappy" with the delegate results. At least the list had been reduced.

The big show starts with 2½ days of policy discussions, with a big blue-bound copy of the Montmorency decisions as the basis.

Conservative policy-makers dealing with the Carter report on taxation will be in a committee with a non-Conservative as one of the two chairmen.

He is Sheldon Silvers, a tax lawyer in the Toronto law office of Mr. Goodman. He says he is not a Conservative and is mildly embarrassed about his convention role, but did it because of his relationship with Mr. Goodman.

Mr. Silvers cannot vote for the leader. At the policy discussions, he will serve as "resource person" and moderator rather than as a policy-moulder. He says it will be up to the committee to do that on the Carter report.

Quebec Issue In Spotlight At Sessions

TORONTO (CP)—The Progressive Conservative party's stand on national unity is expected to be the dominant issue at its centennial convention here this week and may determine whether John Diefenbaker will seek another term as leader.

Leadership candidate Michael Starr, who with Mr. Diefenbaker opposes any move to have Quebec set apart from the rest of Canada, is expected to start the unity debate at the party's policy meeting tonight. He will be the first speaker.

The last of the candidates to speak will be Premier Duff Roblin of Manitoba, who has been calling for changes in the constitution to give Quebec a special status in Confederation.

Each candidate will be given 10 minutes to make his presentations to the 400-member committee before answering questions.

DEPENDS ON POLICY

Mr. Diefenbaker said in Ottawa Friday he wants to know what the party's policy will be before deciding to run another term as leader. He made it clear he would not accept a two-nation concept outlined at the party's recent thinkers' conference in Montmorency Falls, Que.

And he said his views would be presented to the committee by an unnamed spokesman.

Mr. Goodman said a 145-page report on the thinkers' conference would form the basis of policy committee discussions.

Mr. Goodman said the committee's decisions are not binding on members of Parliament or the party leader.

The luck of the draw determined that leadership candidates would address the policy committee in this order:

Former labor minister Starr, former agriculture minister Alvin Hamilton, former trade minister George Hees, Premier Robert Stanfield of Nova Scotia, car rental agent John Maclean of Brockville, Ont., former justice minister Davie Fulton, Senator Wallace McCutcheon, former finance minister Donald Fleming and Mr. Roblin.

Late comers would be added to the bottom of the list. Nominations for leadership candidates close at 10 a.m. Friday.

Creamettes MACARONI

Creamettes MACARONI

Creamettes MACARONI

A little green goes a long way in Ireland...

...like as little as $566 for two weeks!

How would you like to see Ireland as the Irish see it . . . after all the tourists have gone . . . when Irish life and activity are at their fullest? And for such an astonishing low price!

Included in the cost of these fabulous two-week Fall/Winter vacations in Ireland are: round trip economy air fare to Shannon with Air Canada and Irish-Aer Lingus; top quality hotel accommodations with private bath for 14 days and 13 nights in your choice of nine different Irish Cities: Dublin, Killarney, Cork, Limerick/Shannon, Galway, Waterford, Wexford, Tralee, Sligo; full Irish breakfasts; half-day sightseeing in Dublin; a performance at Dublin's renowned Abbey Theatre; a banquet dinner at 15th century Bunratty Castle; all hotel service charges and taxes; transfer by bus between Shannon Airport and Limerick; and *unlimited* rail transportation within the Republic of Ireland throughout your entire stay.

Your travel agent has all the details, including information on even lower Group Inclusive Tour fares. See him, and plan to see Ireland as it should be seen. For the price, even the Irish couldn't see much more!

AIR CANADA

The combined services of Air Canada and Irish-Aer Lingus link all of Canada with Shannon, Dublin and Belfast...gateways to all Ireland.

Fashion Begins Next to Your Skin With Formfit's Colour-Mated Young Innerwear

Be an under-colour girl. Start your total look with Formfit's shapely foundations . . . perfectly colour co-ordinated to this fall's fashions. You can mix and match Formfit's deep golden-glo tone with rich sable brown or wear either colour separately. A beautiful beginning to an exciting new fashion season.

See the latest fashion looks for Fall '67 featured at C, D, E, F and G

A. Formfit Bra . . . bandeau style with lace overlay and lycra sides. Sizes 32-36 A; 32-38 B and C. Golden-Glo or Sable. Each, $5

B. Long-Leg Panty Girdle . . . comfortable, lightweight lycra for that smooth, shapely young look. Golden-Glo or Sable. Sizes S.M.L. Each, $8

The BAY, fashion foundations, 2nd

Hudson's Bay Company
INCORPORATED 2ND MAY 1670

VICTORIA'S GREAT STORE, DOUGLAS AND FISGARD. SHOP DAILY 9 A.M. TO 5:30 P.M. SHOP THURSDAY, FRIDAY, 9 'TIL 9. DIAL 385-1211. JORDAN RIVER, DUNCAN, COBBLE HILL, GANGES AND GULF ISLANDS CALL ZENITH 6040 (TOLL FREE)

ACROSS PROVINCE

Long Weekend Death Toll 13

The British Columbia Labor Day holiday road death roll rose to 13 overnight with the death of Wilfred Gordon Nunweiler, 21, of Prince George, in Dawson Creek hospital.

He was fatally injured in a head-on collision on the Hart Highway six miles south of here that claimed the life of Mrs. Margaret Peck, 52, of Citrus Heights, Calif.

A wet curve on the Trans-Canada Highway near Boston Bar claimed four lives in one three-car accident Friday night.

Killed in one car were John Norman Gavel, 33, his wife Leola, 32, and Archibald Robertson, 63, all of North Vancouver. Killed in another car was Pamela Ruth Mills, 27, of Vancouver.

Alexandra Elaine Smith, 24, of Port Kells, died in Ladner Sunday when a car ran into a power pole.

Allan Mundt, 57, of Vancouver was killed Friday night in a one-car accident on the Port Mann Freeway in Burnaby.

Near Quesnel, Mrs. Mary Gertrude Irvine, 88, of Vancouver, died Friday night when she was thrown from a car that crashed into a ditch.

Lucille Alice Paul, 18, was killed early Sunday when a car containing eight persons overturned near Williams Lake.

Orin Edward Sundset, 21, of Bashawa, Alta., died Saturday when the car he was driving overturned in Kootenay National Park, 20 miles north of Radium.

Mrs. Louisa Frank, 74, of Courtenay, B.C., was killed Monday when struck by a car in Vancouver.

Brian Douglas Wilson, 5, of Langley died in hospital Monday three hours after he was hit by a car near his home while riding his bicycle.

Widow Wins $50,000

VANCOUVER (CP) — Mrs. Mary Eaton, a 56-year-old Vancouver widow, won the main prize at the Pacific National Exhibition Monday — a 90-pound solid gold brick or $50,000 in cash. Mrs. Eaton took the cash.

COURT-MARTIAL faces Field Marshal Abel Hakim Amer, Egypt's former vice-president and army commander, along with 50 other officers, accused of plotting against President Nasser.

Brush Fires Spread

SWIFT CURRENT, Sask. (CP)—Brush fires swept large areas of Southern Saskatchewan during the weekend, killing at least 88 head of livestock and razing thousands of acres of pasture land.

Half Million Face Closed Classrooms

DETROIT (UPI) — A half million Michigan children face closed classrooms this week because teachers in 38 school districts insist they will not work without new contracts.

Stalled contract negotiations between the Detroit School Board and the city's 11,500 teachers left little chance that classes would begin as scheduled Wednesday for 300,000 students.

Nearly 30,000 students were expected to be without teachers in nine outstate districts where classes were to begin today. Teachers in the other 29 districts planned to boycott the opening of classes Wednesday.

Takes Command

KINGSTON, Ont. (CP)—Wearing the new green dress uniform of the Canadian Armed Forces, Commodore William Prine Hayes, RCN, 47, took over command of the Royal Military College here Friday.

Tinactin Attacks Athlete's Foot

*Reg.T.M., Schering Corporation Limited

Advt.

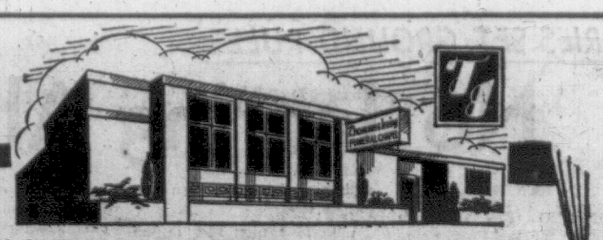

OUR SIMPLE PHILOSOPHY—

"A Fine Service—Continually Striving for Improvement"

Those who come to us . . .
find Sympathy and Understanding
We Stress Service . . .
always alert to the needs of those we serve

In addition to thoughtfully arranging every detail of the service, we offer beauty, quality and a wide price range in our selection room. This devotion to service has earned for us many lasting friendships, and the trust of the bereaved, over the past years.

Thomson and Irving
FUNERAL DIRECTORS
1625 Quadra Street Phone 384-2612

Consistent ADVERTISING
Builds Your Business!

Select your Sofa from *House of Braemore's*

the Bay

Sofas styled for you, sofas sized for you, sofas custom built for you. Choose from six outstanding designs in your choice of 54", 75", 88" or 100" lengths. Highest quality construction—top fashion fabrics and colours in the lasting luxury of Coloray fibres.

FASHION FURNITURE
fourth floor

Relax, right from the start, knowing that your furnishing purchases for your new home or room setting have been carefully and expertly correlated by our interior design studio. The end result will be fashionable, comfortable—a happy reflection of your individual taste tailored to your specific requirements. Consult our studio staff, qualified members of the Interior Designers' Institute of B.C. 385-1311, Local 244.

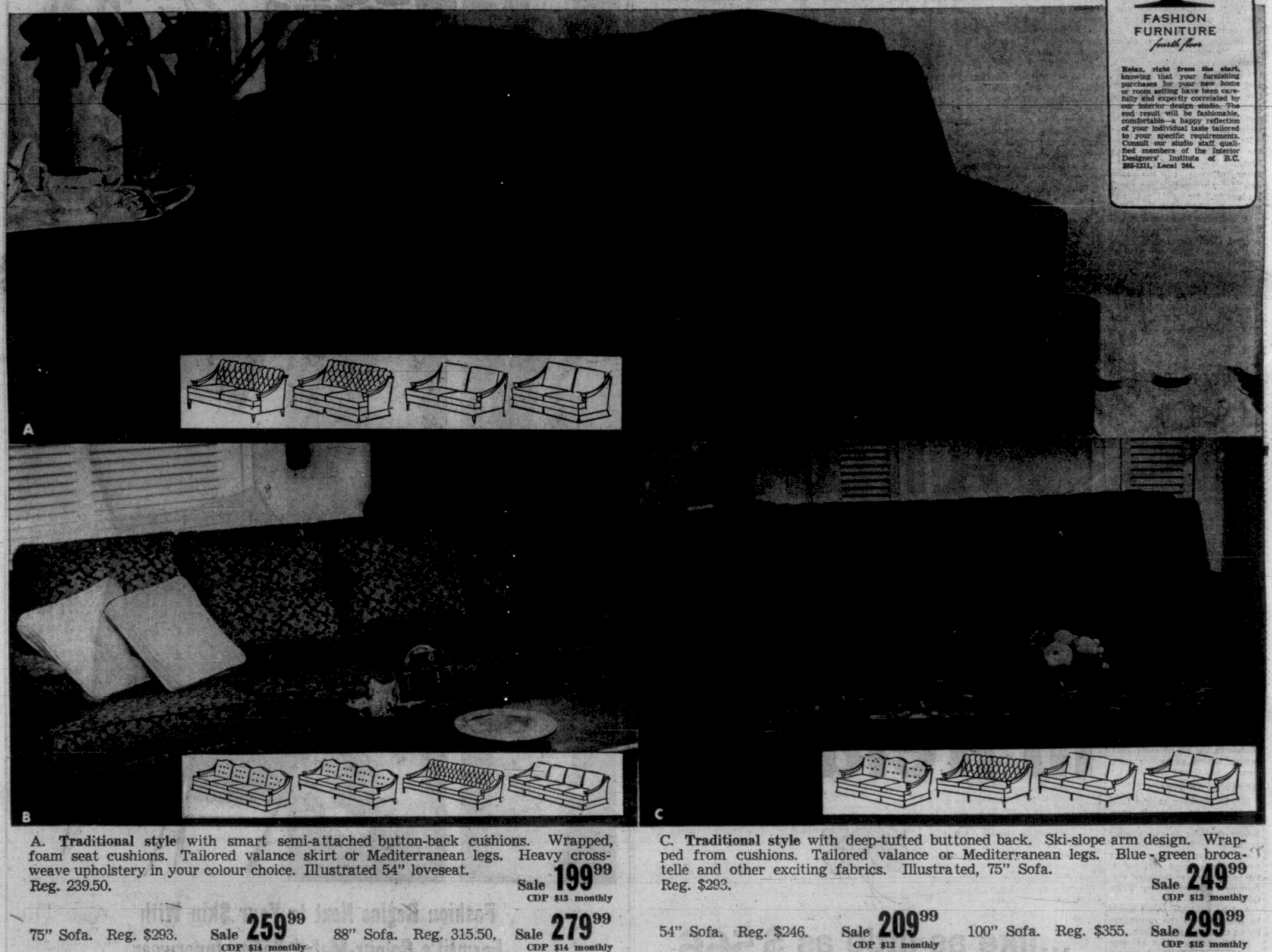

A. **Traditional style** with smart semi-attached button-back cushions. Wrapped, foam seat cushions. Tailored valance skirt or Mediterranean legs. Heavy cross-weave upholstery in your colour choice. Illustrated 54" loveseat. Reg. 239.50. Sale 199.99 CDP $13 monthly

75" Sofa. Reg. $293. Sale 259.99 CDP $14 monthly

100" Sofa. Reg. $355. Sale 299.99 CDP $15 monthly

88" Sofa. Reg. 315.50. Sale 279.99 CDP $14 monthly

Matching Highback Chair and Ottoman. Reg. 226.75. Sale 179.99 CDP $11 monthly

B. **Mediterranean design** with loose pillow-back cushions. Wrapped foam seat cushions. Tapered Mediterranean legs or tailored valance. Decorator fabric in dramatic blue and other choices. Illustrated, 88" Sofa. Reg. 306.50. Sale 269.99 CDP $14 monthly

54" Sofa. Reg. 239.50. Sale 209.99 CDP $13 monthly

100" Sofa. Reg. $344. Sale 299.99 CDP $15 monthly

75" Sofa. Reg. $284. Sale 239.99 CDP $13 monthly

Matching Chair. Reg. $150. Sale 129.99 CDP $9 monthly

C. **Traditional style** with deep-tufted buttoned back. Ski-slope arm design. Wrapped from cushions. Tailored valance or Mediterranean legs. Blue-green brocatelle and other exciting fabrics. Illustrated, 75" Sofa. Reg. $293. Sale 249.99 CDP $13 monthly

54" Sofa. Reg. $246. Sale 209.99 CDP $13 monthly

88" Sofa. Reg. 315.50. Sale 269.99 CDP $14 monthly

100" Sofa. Reg. $355. Sale 299.99 CDP $15 monthly

Matching Chair. Reg. 154.50. Sale 129.99 CDP, $9 monthly

Budget the savings with CDP

Choice of Matching Chairs For Complete Seating Luxury

Available in regular and high back style plus matching ottoman. Wide selection of beautiful new colors. Famous quality construction by House of Braemore. Choose a regular back for yourself, a highback for him and an ottoman for added comfort and seating.

The BAY, furniture, 4th

Jackie Laroy, 2624 Mt. Stephen Ave., had a wish come true from the Bay's Wishing Well. She was the lucky winner of a record player on Saturday, Sept. 2. One more wish will be granted on Saturday, Sept. 9. Be sure your child leaves a wish in the Wishing Well, Children's Dept., 3rd.

Smart shoppers know it costs no more at the Bay

Hudson's Bay Company
INCORPORATED 2ND MAY 1670

VICTORIA'S GREAT STORE, DOUGLAS AND FISGARD. OPEN DAILY, 9 A.M. TO 5:30 P.M. SHOP THURS., FRI., 9 'TIL 9. DIAL 385-1311. JORDAN RIVER, COBBLE HILL, DUNCAN, GANGES, GULF ISLANDS CALL ZENITH 6040 (TOLL FREE)

Victoria Daily Times

VICTORIA, B.C., TUESDAY, SEPTEMBER 5, 1967—PAGE 19

Thieves Worked Holiday

Hit Drink Plant; Hack Pool Dome

Between $500 and $700 was taken when thieves broke into a soft drink plant on Bridge Street over the weekend.

The rear doors at Victoria Beverages, 2941 Bridge, had been forced and police found two crow bars at the scene.

The money had been left in a cash drawer.

The robbery was one of several over the holiday weekend.

DOME SLASHED

On Saturday the plastic dome over the swimming pool at the Crest Motel on Belleville, was slashed and two life preservers worth $60 were taken.

The same day two windows were forced at S. J. Willis School and a classroom was found in disorder.

Later some children found a typewriter, several textbooks, and pencils, on a construction site at Quadra and Topaz. The articles were identified as being from the school.

A Red Lion Hotel employee reported a red phone equipped with a warning light was missing from a room after a guest had checked out Sunday.

Plastic and copper pipe was taken Saturday night from a house under construction of 1677 Hillview.

Two boys, aged 12 and 13, took keys from a lady's purse in a car parked at Burnside Gardens and attempted to drive the car but it stalled 50 feet away from the starting point.

A U.S. visitor lost $30 from his car Monday afternoon when thieves smashed the side vent window.

Don Thompson, of Sunnyville, California, said the money was taken from a purse which had been left under a pillow on the front seat of the car while it was parked on Douglas Street.

Experts Fear River Work To Hit Fish

The B.C. Fish and Wildlife Branch is investigating the possible effects on sport fishing of a $1,800,000 flood control plan for the Cowichan River, a department spokesman said Monday.

"We hope a method can be found for flood control that will not result in the loss of the sport fishery at the upper end of the river," said director Dr. James Hatter.

"If the river is straightened and a continuous channel is made it will not support a good fishery."

Hatter was commenting on a statement by the Cowichan Fish and Game Association that a Water Resources Department proposal for flood control could destroy the fishing in the river.

FASTER FLOW

Association president Arnie Williams said the proposal to straighten the course of the river would result in faster flow and wash out salmon spawning beds.

Hatter said his department will ask the water resources branch to consider some alternative scheme if research shows the present plan would endanger fishing.

WEATHER SNAFUS 100TH STOP

The Centennial Helicopter visited Victoria Monday on the 99th stop of a planned 100-stop coast-to-coast tour.

The 100th stop was to be Tofino on Vancouver Island's west coast, but the weather interfered.

Bearing greetings from Canadian premiers and mayors, the aircraft will now visit communities in the interior of British Columbia before returning to the Island and ending its trip at Tofino in late September.

When it stopped at Victoria's heliport Monday, pilot Frank Ogden of New Westminster was greeted by provincial centennial chief L. J. Wallace, local centennial committee chairman Arthur Mebs and Mayor Hugh Stephen.

The helicopter was donated for the centennial flight by the Enstrom Corporation of Michigan.

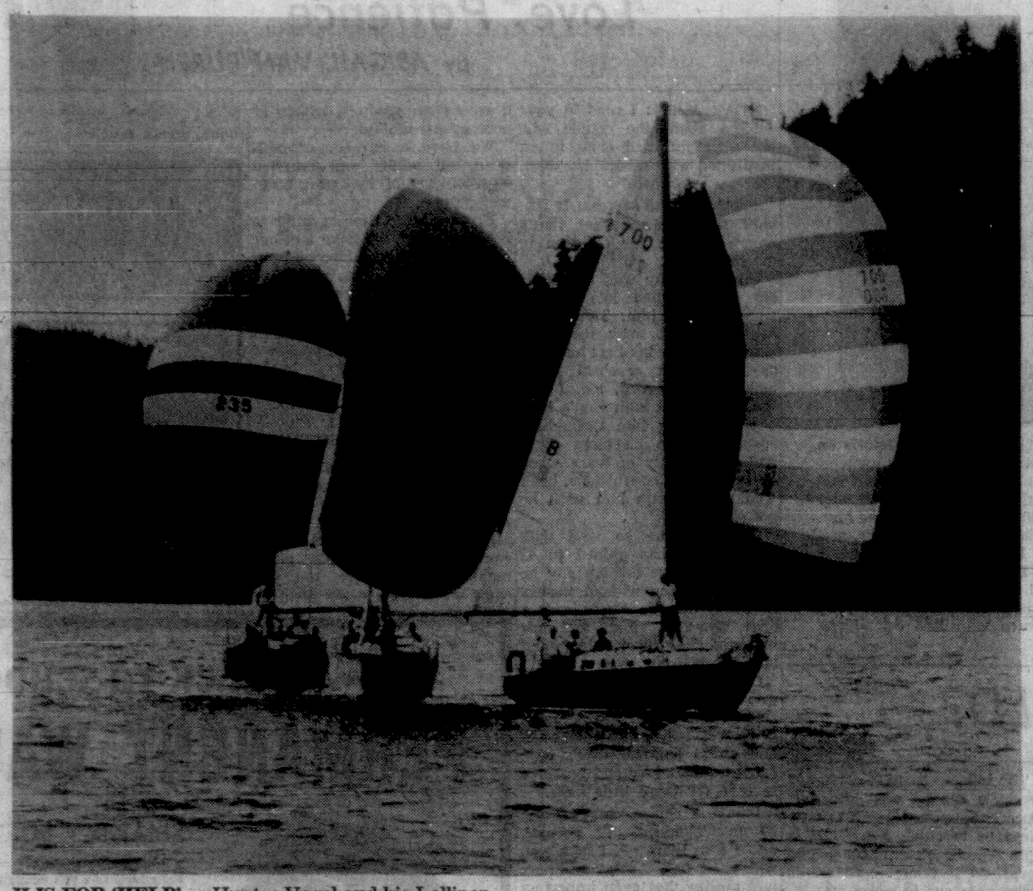

H IS FOR 'HELP' as Hunter Vogel and his Lollipop are almost squeezed out by Paul Cote's Jeunesse and C. Sahlin's Gigi in weekend Maple Bay Regatta. Vogel survived the traffic jam to finish second in C class competition. Vogel insists there's more room on a highway than on Maple Bay Regatta course. (James A. McVie Photos)

RVYC's Reality Champ of Champs At Maple Bay

By PAT DUFOUR

The eight-metre Reality, owned and skippered by Royal Victoria Yacht Club's Jack Smith, proved herself the champion to beat all champions at the Maple Bay Regatta over the weekend.

Coming through in fine form, Reality's most outstanding achievement was to win the new Lieutenant-Governor's Trophy. Mr. Pearkes was there to present the trophy. It goes to the winner of A, B, C and D cruising classes.

Another winner had to settle for second place to Reality.

This was Winsome III, the Lapworth 36 owned by C. Rickard of the Royal Vancouver Yacht Club. Winsome III is the only yacht to have won three consecutive Swiftsures.

In third spot was Cloud Race, skippered by D. Martin of the mainland club. Cloud Race also came first in the B class series, being trailed by Winsome II and by Gigi, skippered by Royal Van's C. Sanlin.

ROSS CUP

To round out her skipper's trophy cabinet, Reality also placed first in A class and eight-metres. The latter competition won her the Ross Cup.

Delighted with his yacht's performance, Smith confides, "it's the sort of thing that happens once in 10 years."

The veteran yachtsman had several clubs represented in his crew, who were Pat and Denny Coverdale of the Royal Victoria Yacht Club, Tom and Wanda Varty of the Maple Bay Yacht Club, Kim Fresnel, Seattle Yacht Club, and Californian Linda Dobson.

ONE TO REMEMBER

Ideal wind conditions made the weekend racing an event to be remembered.

Large yachts pacing themselves on Sunday's course, were able to throw up their spinnakers as soon as they crossed the start line and rounded Arbutus Point. Winds of 12 to 14 knots provided swift and comfortable rides.

The number ot yachts competing in this year's summer-end regatta was much lower, dropping from last year's 250 to a comfortable 140, allowing racing committees to perform with the ease of a well-oiled winch.

Thunderbirds, usually one of the largest one-design classes at the Labor Day regatta, were diminished in numbers because of an international meet in Port Townsend.

Of those that competed at Maple Bay, Ned Ashe's May D II proved the best. She beat out W. McCormick's Sequoia and West Vancouver Yacht Club's Aquila, skippered by J. Wilson.

Royal Van's A. R. Booth came second in the A class in Concerto, being followed by Anacortes skipper, R. Dursch in Eos.

Concerto also had to settle for second place in the eight-metre class. Third was Pandora of Rhu, skippered by K. McLean of the same club.

Corinthian Yacht Club's J. Leffler captured first place in the Dragon series. Trailing Leffler's Puff were Kitsilano Yacht Club's D. Black in Cam and Reluctant, skippered by CYC's M. Godsil.

MAPLE BAY WINNER

A Maple Bay entry, Buzzy III, skippered by Vic Palmer, placed first in six-metre racing. Second was B. Lake's Hank Q and third, John Todd's Leanoria.

Two Royal Vancouver yacht club skippers came first and second in C Class. First was K. Clark's Lana and second, Vogel's Lollipop. Third was Wingsong VI, skippered by West Vancouver Yacht Club's J. Grieve.

RVYC's Don Evans won the D series in If, being followed by CYC's S. Watson in Wren.

RVYC's Norman Marcus won the Cal 20 series in Selene. In second position was S. R. Bachlaine's Tangerine. Winner of the Shark series was Charlie Pash's Chas-Mol. Second was Brian Saunders' Hustler and third, R. Meb's Tar-Tar.

Other winners were: Lightnings, 1, N. Williams' Gamma; 2, N. Martin's Keeli and 3, M. Graham's Ventosa; 505s, 1, H. Heath; 2, C. Wall and 3, A. J. Edward; Enterprises, 1, B. Ayers' Madrona, 2, B. Heath's Karakal and 3, P. Gallagher's Nuria.

The Fireball series was won by A. Harrison's Tahv 11. First three places in Snipes were K. Robertson's Jakeda, J. MacAdams and B. Sampson. Uniqua winners were J. Sharpe, B. Miller and P. Jensen.

BROTHERS SCORE

Two RVYC brothers sailed to first and second spots in OK Dinghy competition, Ed Cushing beating out his brother, Frank. In third place was RVYC's Dr. Henry Thompson.

Three Maple Bay entries won top spots in Sabots, skippered by helmsmen under 14 years of age. First was D. Gladman, second, K. Palmer and third, R. Sutfin. Maple Bay entries also placed first and second in senior Sabot racing, D. Blackburn being first, and J. Brothilow, second. In third spot was Nanaimo Yacht Club's O. Griff.

First three placers in El Toros were G. Hemphill's Puff, P. Brownlee and M. Cushing's Vif.

An honorable mention in this class went to B. Fiander of the Corinthian Yacht Club.

Doug Beer, Victoria catamaran designer, won this class in Bow Jang, beating out Ken Keith's Seles, also designed by Beer.

RVYC's Syd Halls sailed his self-built Wild One to victory in X class competition, beating out D. Watson and M. Carers. The Comet class was won by Lionel Dohm's Hi-Jack.

DIGGING IN and looking every inch a champion, Jack Smith's Reality slices down the course on the last leg of a race that won her skipper an armful of trophies, including the big one, the new Lieutenant-Governor's Trophy.

SMILE OF VICTORY by RVYC's Jack Smith matches brilliance of Lieutenant - Governor's Trophy. The new trophy, presented by Mr. Pearkes, goes to champion of A, B, C and D cruising classes at Maple Bay Regatta.

FAILED TO REPORT LOSS TO INSURANCE FIRM

Engineer Reprimanded by Mayor

City engineer James Garnett was reprimanded by Mayor Hugh Stephen this morning for failing to notify an insurance company of an $11,000 loss of equipment.

The equipment, an electronic brain used for recording below surface tides and currents, was lost off Clover Point on May 8.

Although completely covered by insurance the company carrying the policy was not informed of the loss until July 26.

Between the time of the loss and the information being passed on to the insuring company the city had spent $2,889 on search expenses.

After moving that the bill be paid out of the contingency fund the mayor criticized Mr. Garnett's actions.

"We are not here this morning to allot blame," the mayor told the public works committee. "The equiment was lost and I think we all realize that these unfortunate things do happen.

"But I would like the city manager to issue instructions to all deparment heads that in future when claims are to be made against an insurance company, they must let the insuring company know immediately."

Mr. Garnett said he felt the original search justified because the equipment could not be regarded as lost until a search had failed to recover it.

"It was supposed to be on the sea bottom, and that's where it was," said Mr. Garnett. "It wasn't lost until we couldn't find it."

Mayor Stephen refused to accept the answer.

"As soon as it happened the insuring company should have been informed," he said. "If it wasn't lost when it happened why are we still looking for it?"

Once the insurance company was informed of the loss it took over the search and has agreed to pay any further search bills. But it has informed the city that it cannot be responsible for expenditures incurred before it was informed of the loss.

ELEMENTARY

"When you insure anything it is elementary, whether it be a truck a car or anything else, you let the insuring company know immediately you have a claim," the mayor stated.

Mr. Garnett made one last attempt to justify the $2,888 expenditure.

"I think it should be pointed out that the total bill is not just for the search," he said.

He added that the loss of the equipment had also brought the city side-benefits.

"I am not impressed with this argument," the mayor answered.

31,000 Troop To Schools For New Term

'Time to Trust Students' —Reynolds Rd. Principal

Today is the day Victoria's largest single enterprise got under way.

More than 31,000 young Victorians set out for a busy year of school.

More than 1,200 of them are attending for the first time. Although most of the remainder are returning to familiar surroundings, 450 of them will find something quite different.

These are the Grade 8, 9 and 10 students at the new Reynolds Junior Secondary School. They will find more new than just the building.

Principal Robert Hunter said this morning "It's time we trusted students. Ninety-eight per cent of them are honest, yet we knock ourselves out trying to catch the 2 per cent."

Mr. Hunter's new school will be run on an honor system. There will be no bells except a warning bell twice a day.

"We're going to try and keep to our schedule without bells," he said.

There are no locks on book lockers, and supervision will be cut down.

NO POLICEMEN

"We want teachers on duty that a pupil can go to, but not as policemen."

The new building features an encircled court yard on to which sliding glass doors open from the cafeteria. Many windows have sliding "black-out" boards, and all the desks are mobile and flat so they can be put together to form working tables.

New teaching techniques will also be emphasized.

"We hope to try individualized instruction and team teaching," said Mr. Hunter, "but these innovations must come from the teachers themselves. They know I'm open to such innovations."

Rockheights Elementary School is in full operation today for the first time, and several portable classrooms erected during August are also open.

NO SHIFTS

The combination of new schools and portables should prevent either shift systems or classes of more than 39 pupils.

The British Columbia Federation of Teachers warned last spring no teacher will take a class of more than 40 pupils this year.

There were several classes over the mark last term, but according to both school superintendent Joseph Chelli and school board chairman Peter Bunn, every possible step has been taken to ensure no teacher is confronted with such a large class.

For most students, today was an easy day. Administrative details concerning books, class lists and registration procedures mean serious learning can't begin until Wednesday.

Another 4,000 students in Victoria have a few more days of holiday. At the Institute of Adult Studies, day classes start Sept. 12, and evening classes Sept. 13.

Registration at the University of Victoria starts Sept. 11, but classes don't start until Sept. 18.

DEMOLITION ORDER DUE ON APARTMENT

On Sept. 14 Victoria's public works committee will request city council to issue a demolition order for the Quadra-Topaz Garden Apartments.

For more than two years the uncompleted building has been the source of constant complaint from neighboring residents and has at various times been described as an eyesore and a hazard.

City manager Dennis Young introduced the subject to a meeting of the public works committee today when he reported that recent negotiations to sell the building had fallen through.

MRS. GRACE MAYHEW
... ex-envoy's wife

Mrs. Mayhew Funeral Wednesday

Mrs. Grace Mayhew, wife of Canada's first ambassador to Japan, died here Saturday at 89.

A member of First United Church, Mrs. Mayhew was an ardent supporter of all church activities and, said a clergyman Saturday, "a moving spirit in the life of the church, especially among the women members."

Married in Ontario in February, 1908, Mrs. Mayhew was a constant encouragement to her husband, Robert Mayhew, throughout his career as a businessman, politician and diplomat.

She spent two years in Japan with her husband between 1952-54 when he opened Canada's first embassy in Tokyo.

FREEMAN

Last fall she shared with her husband the honor paid him by the City of Victoria when he became the eighth Freeman of the city.

Mrs. Mayhew is survived by her husband; a son, Logan, of Victoria, and a daughter, Mrs. Jean Lawrason, Ontario.

A second son, Charles Allan, was killed in action with the RCAF while flying over the Indian Ocean in 1943.

Funeral services will be held at McCall's Funeral Chapel at 3 p.m. Wednesday with the Rev. Robert Morris and Rev. Dr. Hugh McLeod officiating.

California Woman Hurt In Collision

A California visitor is in Royal Jubilee Hospital in good condition with minor injuries following an accident at Sidney Monday.

Mrs. Iraida Didenko, 734 23rd Avenue, San Francisco, was the passenger in the car driven by her son when it was in collision with another car at Patricia Bay Highway at MacDonald Park Road.

Neither Didenko nor the driver of the other car was hurt but the visitors' car was described as a total wreck.

The injured woman was taken to Resthaven Hospital then transferred to Royal Jubilee.

A city girl is in Royal Jubilee Hospital with cuts and a broken ankle after an accident on Douglas Street Sunday afternoon.

Nesta Agnew, 17, of 2358 Beach, was a passenger in the car driven by Robert Proctor of HMCS MacKenzie, when it went out of control and struck a street sign and a utility pole. Proctor suffered facial cuts.

'Someone Running Around' Setting Fires in Saanich

Fire crews were using three trucks at noon today to fight a grass-fire on the Prospect Lake Road about half a mile south of the Gregarah Golf Club.

The fire was one of three reported almost simultaneously at about 11 a.m.

One at the end of Burnside Road was quickly controlled; so was another on the Prospect Lake Road.

But the third fire gave considerable trouble and more help was called.

Saanich fire department suspects arson.

"Someone must be running around in a car, setting the fires," an official said. "It's just as it was a few weeks ago when we had a rash of grass fires."

Ask The Times

Q. How do I go about sending a letter to Prince Charles? K.G.

A. Address it to H.R.H. The Prince of Wales, Buckingham Palace, London, England.

Q. When was Senator Hazen Argue first elected as an MP and what constituency did he represent? When was Ross Thatcher first elected as MP and, for what constituency? J.T.W.

A. Senator Argue was first elected as member for Wood Mountain in 1945. The same year Mr. Thatcher became MP for Moose Jaw.

Anyone wishing a question answered is invited to send the question along to the Times, addressed to "Ask the Times" Editor. Questions and answers will be published daily.

All questions should deal with matters of fact and be of general interest. The Times does not undertake to solve conundrums or legal problems. Nor will it attempt to put a value on old coins, stamps or antiques. These should be submitted to a dealer.

COOKING CAN BE FUN — By Mary Moore

First Day of School Brings Use for These

To give your lunch box efforts a lift for your precious loved ones' sakes I have three ideas — not necessarily brand new, but different. One is for a brownie recipe which all of the kiddies welcome; the second is for a muffin in a cup; another innovation is baked apples in foilwrap — carry-able!

Moore

LUNCHERS' BROWNIES

(These call for miniature marshmallows.)

Two eggs, 1 cup sugar, ½ cup butter or margarine, 2 squares unsweetened chocolate, ½ cup semi-sweet chocolate pieces, 1 teaspoon vanilla, ½ cup sifted flour, 1 cup miniature marshmallows, ½ cup broken walnuts.

Beat eggs until thick and pale. Add sugar gradually while continuing to beat. Melt butter, chocolate and semi-sweet chocolate together over hot water and add with vanilla to egg mixture, beating. Fold in flour. Stir in marshmallows and nuts. Spread in buttered 9-inch pan and bake at 350 degrees Fahrenheit about 30 minutes. Cut into squares or diamonds while still warm in pan.

BRAN MUFFIN CUP CAKES

Of course, if desired, these may be baked in greased muffin tins.

One-quarter cup white or brown sugar OR molasses, 2 tablespoons shortening, 1 well-beaten egg, 1 cup all-bran, ¾ cup milk, 1 cup sifted all-purpose flour, 2½ teaspoons baking powder, ½ teaspoon salt, 9 to 12 whole walnuts, ¼ to ½ cup chopped raisins or dates (optional).

Blend sugar or molasses and shortening and beat in egg. Stir in bran and milk. Let stand 10 minutes to allow bran to soak up milk. Sift flour, salt and baking powder together and stir in along with raisins or dates if used, until barely mixed. Fill nine 2¼" fluted paper cups ⅔ full. Gently top each with whole walnut. Bake at 400 degrees Fahrenheit about 25 or 30 minutes.

LUNCH BOX BAKED APPLES

Select choice large baking apples. Remove cores and peel halfway down from stem end. Place each on large square of aluminum foil. Fill centres with sugar, shakes of cinnamon, nutmeg and dot of butter, or fill with raisins, nuts and small amount of sugar. Sprinkle peeled suface with sugar. Bring foil up over apples and enclose by twisting. Place on shallow pan and bake at 400 degrees Fahrenheit for about 50 minutes. Cool, then chill. Put cold in lunch box at last minute. Wrap a piece of cream cheese in foil too to be eaten with the apple. Remember to include a plastic spoon.

Mr. and Mrs. Charles Kerr, who were wed in Victoria on August 22, 1917, celebrated their golden wedding anniversary with a family dinner in the Royal Colwood Golf and Country Club. Present were their four sons-in-law and daughters and their children. Attending were Mr. and Mrs. David (Margaret) Weir with Charles and Peter, Mr. and Mrs. Chic (Olive) Melnyk with David and their son-in-law and daughter, Mr. and Mrs. David (Ivy Ann) Stewart with their children, Laura and Brett; Mr. and Mrs. Buz (Marie) Long with Steven, Kristine and Linda Mae, Mr. and Mrs. Ron (Patricia) Howard with Ron Jr., Harry and Paddy. (Ian McKain)

DEAR ABBY . . .

Retarded Need Love, Patience

By ABIGAIL VAN BUREN

DEAR ABBY: I read in your column about the couple who put their retarded child in an institution with others like him, "for his own good."

People used to say that to me, until they learned that that's where we got our children in the first place.

Our little boy was 9 months old and weighed 10½ pounds when we got him. The doctor said he didn't think the child would ever see his first birthday as he was a cerebral palsy child, and retarded, too. I told the doctor that with God's help I would bring him through. I spent many a sleepless night and shed plenty of tears when he would have convulsions, but I would work with him until he got over it.

He has done so well with therapy. He has gained to 42 pounds and the doctors say he will be walking without braces in a few months. He is such a dear, loveable child, and has brought so much joy and laughter into our home.

Our little girl came to us at 5 weeks old. She's a retarded (Mongoloid) child. She is now 3 years old and walks and talks and grows smarter every day. All it takes is love and patience to care for these little ones.

I have 4 grown children and 10 grandchildren. All normal, and I love them all. I hope you will print this, Abby, so others will realize that even imperfect babies need a loving home. Thank you.

DOROTHY

DEAR DOROTHY: There are no words to describe the nobility of people like you. The relatively few cases of man's true humanity to man should make countless millions ashamed.

DEAR ABBY: Please tell that worried mother who was so shook at the idea of her daughter presenting her garter to her prom date as a souvenir to relax. In Scotland, when a boy and girl become engaged, the boy gives the girl his kilt. If an American version of that custom ever catches on, the boy will give the girl his TROUSERS!

CUSTOM COLLECTOR

DEAR COLLECTOR: What's the difference? I'm told that in most American homes, it's the wives who wear them.

DEAR ABBY: My wife and I are ordinary working people (retired) trying to get along on social security, so we must draw on our savings, which, of course, are limited.

We have a number of children, all adults and married with children of their own, up to college age.

From time to time in order to help them out, we have lent our children money, interest-free. They promised to pay us back on instalments. After two or three instalments we have been forgotten, although they seem to have money for pleasure trips, luxuries, etc. "There is honor among thieves," it is said. What has happened to our kids? Where have we failed?

CONCERNED

DEAR CONCERNED: Don't assume that because your children have not honored their commitment that YOU have failed. THEY have failed. You can lead some people to a fountain of integrity, but you can't make them drink from it.

(P.S.: Silence implies agreement. Speak up!)

Only Crows Need Crows Feet!

If your eyes are aged by lines running out at all angles chances are you also endure mouth lines and other distressing wrinkles all over your face. What you need is the anti-wrinkle lotion called 2nd Debut. It exclusively contains CEF 600, the Wiesbaden Discovery that carries healthful moisture into and under the skin, pushing lines, wrinkles and crows feet out and making the skin smooth again. Results are not only astonishing but fast. In less than a week you will see the difference. Only 2nd Debut contains CEF 600 in single strength and CEF 1200 double strength. Ask for 2nd Debut by name at drug and department stores.

... Lila Hamilton

Montague BRIDGMAN LTD

China · Crystal · Gifts

811 Government St. Phone EV3-0822

VICTORIA Fabric Shop LTD.

WOOL BLENDS

Plain and printed in all the lovely Fall shades.

New Selection of Wool Braids and Fancy Trims

1218 Broad Street — Between Yates and View

WHY GROW OLD?

By JOSEPHINE LOWMAN

Remember! You Use Sense About Choosing Your Scent

A woman sends a message about herself to those around her with the perfume she uses just as she does with the clothes she selects, her manners and the tone of her voice.

Lowman

Some women like to use just one perfume so that it becomes identified with them in the minds of others, sort of like a trademark. We store away odors, and the people or occasions connected with them, just as we store visual and audial memories. Some of the fondest ones may be evoked by the distinctive scent of a grandmother's perfume, a husband's after-shave lotion, a special flower, or a favorite dish.

If a woman uses just one perfume, she must use it with care, only on occasions when it is appropriate, and lightly at times. I think most women prefer some variety in their perfumes to match the occasion or their mood.

Many women like to use perfume because they feel that it is attractive to the opposite sex. This is no doubt true if it is used subtly. However, many a man has been offended by his date's overstated message which resulted in a fog of sweet, heavy fragrance.

It is easy to use too much scent because of a simple defect in perception. If we are exposed to a strong odor for a continuous length of time, our sense of smell will become so accustomed to it that it fails to record as it seems to others. A similar example: The odor of burning food may have faded for us, but still be perceptible to someone who has just entered the house.

The informed use of perfumed products can be very effective. On a hot summer day it is very pleasant to catch a whiff of a light flowery cologne. On special occasions heavier, more exotic fragrances are in order.

If you would like to try several perfumes, you might first experiment with the cologne or toilet water of the same fragrance. These are much less expensive than the perfume and will permit you to choose without too much cost. This is often possible.

If you are sampling several perfumes in a store, don't sniff out of the bottle. Put some on your hand or arm. Perfumes react differenly on different people because of individual body chemistry. Test it for staying power by smelling it an hour after you applied it.

It is probably safer not to use perfume when the area to which it is applied is going to be exposed to strong sunlight. Some perfumes have ingredients which will cause brown spots under such conditions.

Traditionally, perfume should be applied to pulse points, such as the temples and the wrists. You can dab a little under your chin, though, if you want to do so.

Josephine Lowman gives you helpful makeup tips in her free leaflet, "What's Going On?" For your free copy, send a stamped, self-addressed envelope with your request for it to Josephine Lowman in care of this newspaper.

Advertisement

BACK-TO-SCHOOL

PERMANENT WAVE SALE

SMARTLY SOFT . . .

with a special lipidizing treatment that infuses natural-like oils and conditioners into unruly hair that has body, but needs control.

SNAP-AND-BODY . . .

features an exclusive Polycure treatment during the entire curling process that adds body to limp and lifeless hair.

These are just two of the PRESCRIPTION PERMANENT WAVES now being featured during the MARGO BEAUTY STUDIO sale of fine permanent waves.

PERMANENT WAVE SALE ENDS SEPTEMBER 16th

Make an appointment now at the MARGO BEAUTY STUDIO most convenient to you.

MARGO Beauty Studio

Mayfair Shopping Centre 388-4238

Shelbourne Plaza 477-1815

Cadboro Village Shopping Centre—477-1869

A Business Built on Customer Confidence and Goodwill

SHOPPING GUIDE

This Pen That Points Makes Teaching Easy

By Penny Saver

It's not just the junior set that goes back to school this week, but a great number of school teachers, too. One of our neighbors is returning to her grade three class after a long summer's rest, and she's been busy getting prepared for weeks. I've always thought that getting the children ready to go back was quite an undertaking, but from seeing all the work my friend has been doing, I guess parents have things pretty easy. Charts, seat-work, lesson plans stretching for miles and miles through her rumpus room have convinced me that my problems with the junior set aren't too bad.

If there is a school teacher's best friend in the classroom, its probably a pointer. This is used for everything from pointing out words on the board to pointing out the pupils to answer questions. (In my day it was once in a while used on the fingers of a naughty youngster, too.) There is a new pointer for sale that performs all the usual jobs, and a new one, too . . . it's a pen.

The pointer has a firmly attached cap on the end (to prevent using the ink when it's not needed), and it can collapse into a pen. This gadget is a great teaching aid — because the teacher always has a pen or pointer in her hand, but with this she has both at once. It is priced at $1.50.

For senior students and teachers, too, a see-through report cover will be a big help in the filing system during the coming year. These covers have an added advantage of a "grip back," which will hold loose leaf paper tightly without it being necessary to punch holes in it. The backing of this cover comes in different colors, so that a report will always be easily identifiable. A handy office aid, too, these covers are priced at 38 cents each.

If you'd like to know where I found these back-to-school helpers, please give me a call at 382-3131.

SHE WON OUT

KANSAS CITY (AP)—Two air force officers said a woman recently broke off a downtown parking meter with her car, then asked them to help her put the meter into the car so she could take it to a police station. Police say she never showed up.

IN MOSCOW

Odd Gown Wins Raves

MOSCOW (AP) — A British model wearing an evening gown with a peekaboo circle just above the navel won a roar of applause Saturday at Moscow's fashion show.

It was the first day for British models at the Sports Palace, where the fashions of the world are being paraded before Russian audiences.

Michael Whittaker, the British producer, said his show got compliments from all sides.

"The Americans called it the greatest, the French said it was fantastic, and the Russians said they had never seen anything like it," Whittaker said.

Hit of the show was the peekaboo evening gown worn by Mary Keates.

Mini-skirts abounded. But they have become commonplace at the Sports Palace in the 10 days of showings by other countries.

Outdoor Beauty

That lovely fair complexion of yours was never meant to stand up to the harsh summer weather. Be kind to it, see that it is well protected when you're golfing, lazing on the beach, or anywhere in the great outdoors. Wear a wide, shady hat and sunglasses — this will keep you from squinting your eyes. Before you venture out smooth on your oil of Olay before making-up, and don't forget your neck. Your skin will maintain a milky look despite the drying effect of the summer.

. . . Margaret Merril.

THE BETTER HALF — By Bob Barnes

"The government has advised the public to fight the high cost of food . . . come out here with your fists up!"

AMES PAINT

Anniversary Sale

Continues Until Saturday

SAVINGS UP TO 40%

BUY DIRECT

Ames Paint Factory to You and Save

1821 DOUGLAS 386-2831

OPTICAL DISPENSING

723 FORT — Corner of Douglas

382-5713

Protect Your Children's Eyes

WITH SAFETY LENSES AND SAFETY RIM FRAMES

AT NO EXTRA COST

Lowest Prices With Convenient Terms

UNIFORMS ⅓ OFF

A timely clearance of uniforms, some with slight flaw marks, others are perfect in quality. Choose from a wide assortment of materials—Jersey knits, blends, Terylenes, cottons—and styles. In white, pastel and black. Sizes 5 to 20 and some half sizes.

Values from 8.98 to 19.98

NOW AT ⅓ OFF

NURSES' CAPS $2.49

HOSIERY - SLIPS

Assortment of Cool, Comfortable Bras, Girdles All Reduced

Lady Mae SHOPPE 824 YATES ST. Across from National Motors

SALE! Helena Rubinstein

Color Tone Shampoo

The shampoo made for your own hair shade

REG. 3.00 NOW ONLY 2.00

Turn on the lights in your hair and make it singing clean! Color Tone Shampoo makes your hair color (natural or acquired) richer, livelier, fresher—without really changing it!

Choose the color made for your own hair shade . . . Blonde, Redhead, Brownette, Brown Glow, Brunette or Silver. You save $1.00 on every 12 oz. bottle you buy during this big sale! limited time only

Helena Rubinstein

At leading department and drug stores

HR-1167

Mr. and Mrs. T. E. Eastwood cut their wedding cake at the reception which followed their marriage in St. George the Martyr Church. (Ian McKain)

Carries Prayer Book Used by Her Mother

A white prayer book, carried by her mother at her own wedding, was used by Lynda Jean MacLean on Saturday when she became the bride of Terence Michael Eastwood in the Church of St. George the Martyr. It was topped with a nosegay of yellow roses and stephanotis.

The bride was lovely in a gown of white crystal crepe that had appliques of re-embroidered Chantilly lace on the scoop neckline and slim-fitting skirt. The bodice was in demi-empire style and the short sleeves were gracefully belled.

A bow at the back waistline held a cathedral train. Lace flowerettes trimmed the illusion net ring that held her two-tier veil of illusion net that misted to her waist.

PRINCIPALS' PARENTS

Parents of the principals are Dr. and Mrs. J. Beattie MacLean, 2662 Queenswood Drive, and Dr. and Mrs. B. J. Eastwood of Edmonton.

White gladioli and stocks were at the altar and the church was decorated with standards of chrysanthemums in fall tones. Pews were marked with white chrysanthemums and ribbons.

Dr. N. S. Noel officiated and Dr. MacLean gave his daughter in marriage. Organist was Jim Furmston.

Miss Maryann MacLean was maid of honor for her sister and bridesmaid was her cousin, Miss Judith Moon. Both were gowned in yellow lustre silk. Their full-length empire-waisted gowns had overskirts of sheer, draping softly from the shoulders. Ivy edged their cascade bouquets of roses and chrysanthemums in rose and coral shades.

Jack Eastwood was best man for his brother and ushering guests were Bennie Eastwood, Kevin MacLean, the bride's brother, and Dale Ward.

PROPOSES TOAST

R. V. Maclean proposed the toast to the bride's happiness at the reception which followed in the faculty club of the University of Victoria. Gold and bronze chrysanthemums set the decor with the three-tier wedding cake being set on a table that was covered with a hand-made lace cloth and enhanced with tall white candles in triple candelabra.

As her going-away outfit, the bride chose a chartreuse wool dressmaker suit, toning hat in silk shantung, toast-toned accessories and corsage of Tropicana roses.

The newlyweds will make their home in Vancouver.

Plan Beauty School At Cadboro Bay

Women members of Cadboro Bay United Church are planning a new program. The morning unit of United Church Women will sponsor a beauty school, to be held at the church hall, 2625 Arbutus Road, next week.

Women will be able to attend one of two sessions next Tuesday, one being planned for 1 p.m. and the other at 7 p.m.

The following day, teen-age girls will be able to attend a session at 7 p.m. Coffee will be served.

Instruction will be given on skin care and makeup by Mrs. Maud Dunne, representative of a well-known cosmetic manufacturer. Sponsored by the Bay, Mrs. Dunne will supervise individual analysis and charting as well as the application of makeup.

William Findlay

THIS TINY ZENITH HEARING AID

WORN IN THE EAR LIKE THIS . . .

- Zenith "Zenette" creatively engineered for precision amplification
- Weighs only 1/6 ounce
- Micro-Lithic® Circuit for dependability
- Choice of 2 performance levels for most mild or moderate losses

ZENITH • The quality goes in before the name goes on®

K. F. MacLaren Hearing Aids

Sales and Service
Fresh Batteries and Cords
740 Yates St. Phone 382-4524
Free Parking at Mac's 700 Block Yates Parking Lot

Women

Women's Editor — Pat Dufour

Of Personal Interest

FOR DELEGATES

His Honor the Lieutenant-Governor and Mrs. George R. Pearkes will entertain at a tea in Government House on Wednesday. Their guests will be delegates of the British Columbia Museums Association, who are attending a seminar and meeting of the association in Victoria.

Fete Bride-Elect

A decorated laundry basket held the gifts for bride-elect Miss Bonnie Cook when Miss Norma Dean entertained at a kitchen shower in her Vernon Avenue home. Pink carnations en corsage were presented to the honor guest, Mrs. J. Cook, the bride-elect's mother and Mrs. G. Patterson, mother of the groom-elect. Invited guests included Mrs. S. Johnson, Mrs. D. Patterson, Mrs. E. Cloverdale, Mrs. L. Patterson, Mrs. R. Lowery, Miss Carol Quisy, Miss Denise Weeks, Mrs. G. Dean, Mrs. R. Woelke, and the Misses Valerie, Julie and Vickie Cook and Wendy and Collen Patterson.

To Wed Soon

Mr. and Mrs. William Knowles, 930 Inverness Road, announce the forthcoming marriage of their eldest daughter, Lynn Margaret, to Mr. Ronald Scott Bowker, second son of Mrs. E. Bowker, 1117 Esquimalt Road, and the late Mr. A. Bowker. The wedding will take place on Saturday, September 9 at 7 p.m. in Esquimalt United Church.

Attend Wedding

Many guests came from Vancouver for the Eastwood-MacLean wedding. They included Mr. and Mrs. S. J. Bowman, Mr. and Mrs. Fred Glendenning, Mr. and Mrs. Frank Haworth, Mr. and Mrs. D. Alina, Mr. and Mrs. R. V. Maclean, Miss Judith Moon, Mrs. Marilyn Moon, Mr. and Mrs. P. Peverett, Miss Elizabeth Smith, Mr. and Mrs. D. W. MacLean, Mrs. W. J. MacLean, Mr. and Mrs. R. Ripple. From Edmonton were Dr. and Mrs. B. J. Eastwood, Miss Janis Eastwood, Mr. and Mrs. Bennie Eastwood, Mr. Jack Eastwood, Mr. and Mrs. E. Dieno with Raymond, Howard and Leslie; Mr. and Mrs. J. C. Moon, Miss Patricia Moon, Mrs. Marion Orser and Mrs. Elsie Frant. Mrs. J. E. Anderson came from Seattle, and from Portland were Mr. and Mrs. Dale Ward.

Engagement

Dr. and Mrs. R. M. Lane, 500 Beach Drive, announce the engagement of their elder daughter, Mary Kathleen, to Mr. Robert L. Hughes, son of Mr. and Mrs. J. A. Hughes, of Chinook Ranch, Longview, Alta. The wedding will take place on Saturday, Sept. 23 at 3 p.m. in Oak Bay United Church. Rev. Alex Calder will officiate. The bride-elect has chosen as her attendants Miss Marnie Porter, maid of honor, and bridesmaids, Miss Sue Lane (her sister) and Miss Irene Hughes, the groom-elect's sister. A reception will be held in the bride-elect's home following the service.

From Japan

Miss Frona Colquhoun has recently returned from Japan where she was on an extended tour under the auspices of the American String Teachers' Association. Members on the tour attended master classes conducted by Dr. Shinichi Suzuki in Matsumoto.

SODA keeps refrigerators clean — odorless

A solution of Cow Brand Baking Soda (3 tablespoons per quart of water) makes an economical cleanser. Recommended by refrigerator manufacturers, it cuts film, removes stains, won't scratch, "sweetens" crispers, ice trays and all food containers to keep meat and vegetables fresh, flavorful.

COW BRAND BAKING SODA
PURE BICARBONATE OF SODA

Shulton Rediscovers Centuries-old Beauty Ingredient . . .

Introduces Desert Flower with Aloe Vera for Skin Care

If Mother Nature can keep a plant blooming in the desert, why can't she do the same for a woman's skin? She can. Now Shulton uses one of Mother Nature's own beauty ingredients, amazing aloe vera gel, in new Desert Flower skin care products: Moisture Base, Cleanser, Night Cream, Skin Toner and Hand and Body lotion.

This precious gel keeps the aloe vera plant smooth and soft even in intense desert heat. Imagine how moist it can keep a woman's skin! Shulton has also included other special ingredients that supplement the natural workings of aloe vera and keep the skin even more fresh and supple. Now it's possible to use Mother Nature's own secrets—and to improve on them—all at the same time!

Come in and see Aloe Vera being demonstrated in our Cosmetic Department by Leone Langlois.

Times: Wed. Sept. 6
Thurs., Sept. 7
Friday., Sept. 8
Sat., Sept. 9

Woodward's

Cosmetics, Main Floor

Allan Kerrigan Takes Bride in Ladner Ceremony

VICTORIA MAN WED ON MAINLAND

A wedding of wide interest to many in Victoria took place recently in Sacred Heart Church, Ladner, when Patricia Annette Luck became the bride of Allan Kerrigan.

The bride is the daughter of Mr. and Mrs. C. Luck of Tsawwassen and the groom's parents are Mr. and Mrs. H. J. Kerrigan, 1152 Greenwood Avenue. Arrangements of white and red gladioli decorated the church for the service conducted by Fr. Othmar OSA. Mr. Luck gave his daughter in marriage.

The bride's gown, which she made herself, was fashioned of white lace over satin. A sweetheart neckline and sleeves ending in lily points were features of the empire-line bodice. A self-fabric circlet held her softly misted fingertip veil. Pink and white roses with stephanotis and white silk ribbons formed her bouquet.

The bride's attendants were her eight sisters, who wore matching gowns of ice-blue satin. Miss Yvonne Luck wore a circlet of cornflowers in her hair and carried a bouquet of pink roses and carnations.

Circlets of pink and blue flowers were the headpieces for the Misses Jacqueline, Denise, Nichola, Andree, Sharon, Chental and Danielle Luck, who carried nosegays of pink carnations and roses.

USHER GUESTS

Best man was Bob Crellin and ushering the guests were Ken Flanagan and Marc Lalonde.

A garden reception followed at the home of the bride's parents. Arrangements of pink and white gladioli decorated the head table, which was centred with a tiered wedding cake. Mr. Lalonde proposed the toast to the bride.

The couple will be making their home at Tsawwassen following a honeymoon trip to the Okanagan. For travelling, the new Mrs. Kerrigan donned an outfit in brown floral print which she accented with white accessories.

Mrs. Cora Fraser Wishes to Announce the Appointment of

MISS NANCY ROBERTSON

To the Staff of Cora's Beauty Salon

Nancy is a recent graduate of Danny's Glamour School with higher than average skill at creating hair fashions, permanent waving and conditioning. Her top quality work is sure to please our customers.

For Appointment — Phone 383-3141

Cora's Beauty Salon

1123 Haultain St. 383-3141

Don't Clean Your Rugs

. . . when they only need conditioning. Our exclusive machine brings back the beauty of your carpets in half the time, at ¼ the cost of old methods. Only $2.70 for a 9'x12' rug! Call us now for full details.

Canadian Carpet Clinic

Carpet Maintenance Specialists
Professional Rug and Upholstery Cleaning
652-2501

MEN—EQUIPMENT—FOUR OFFICES —THE DESIRE TO SERVE

DISPENSING OPTICIANS Rx

Our staff is experienced, our equipment the best, our offices are located for your convenience; and in our desire to serve, lies the secret of our success for over a third of a century. The Prescription Optical is a good name to remember whenever you require the best in optical service.

Prescription Optical

Campbell Building
1025 Douglas Street
384-5914

Professional Building,
1106 Cook St.,
384-8311

Medical Arts Building
1105 Pandora Avenue
384-7937

159 Trunk Road,
Duncan, B.C.
746-6041

It's fresh pear salad time

Time for refreshing, luscious B.C. Bartlett Pears in all your favorite salad combinations.

And it's time to enjoy Bartlett Pears in all your favorite fresh pear desserts, too. They're delicious baked or stewed, tempting and tasty for snacks, and ideal for lunchboxes.

B.C. Bartletts will add welcome variety and perk up many a meal during the winter months . . . If you make lots of taste-tempting preserves, jams and pickles during the next few weeks.

For harvest-time special savings buy your Bartlett Pears in the economical B.C. Handi Pak box.

ELEGANT PEAR SALAD

1 pkg. orange jelly powder
1 pkg. lemon jelly powder
3 cups clear apple juice
2 tbsp. lemon juice
¾ cup fresh pears, diced
¾ cup fresh peaches, diced
¾ cup fresh prune plums, diced
4-5 fresh prune plums, halved & pitted
4-5 fresh pears, pared & halved

Dissolve jelly powder in hot apple juice. Add lemon juice. Refrigerate, and when gelatin reaches consistency of egg white, add diced fruit. More fruit may be added if desired. Pour gelatin and fruit mixture into ring mold or any 1 quart jelly mold.

Keep in refrigerator until firm (overnight is best) and then turn onto lettuce-lined platter. Surround with pear halves and prune plums. Fill centre cavity with pear slices and top with your own choice of dressing. Serves 8 to 10.

B.C.

The finest fresh fruit you can buy comes from the sunny mountain valley orchards of British Columbia.

For free booklets on home canning and freezing B.C. Tree Fruits, write: Dept. N., B.C. Tree Fruits Ltd., Kelowna, B.C.

IF POLITICS make strange bedfellows, Indian Affairs Minister Arthur Laing already has the blanket. The federal cabinet minister from Vancouver was made an honorary chief of the Nanaimo Indian Band on Sunday. He was named Chief Whee-Um (Mighty River), a title taken from a portion of the Nanaimo River famed for its fish abundance. Ceremony was at Nanaimo Civic Arena.

Cabot Has the Time, Never Gets Clock

By ED GOULD

"I'm still Britain's largest export," said portly Sebastian Cabot at his Deep Cove summer home near Sidney.

"Big in a weighty sense, that is."

Co-star with Brian Keith of the Family Affair series on American television, Cabot said he has retained his British citizenship although resident in the United States since 1955.

●

"I haven't really thought much about taking out citizenship," he said. "I'm a landed alien, according to them, but I'm really only concerned with being where I can get work.

"If I could work at acting in television or movies in Victoria, I suppose I'd work here. I certainly would find it more pleasant than Hollywood. The pace is much slower, the rush after the buck less hectic, and the climate seems suitable for film and television work."

●

Mr. and Mrs. Cabot seldom entertain at the "modest" Hollywood home, least of all to actors and others involved in the television-film world.

"Our neighbors are as diversified as they are here," he said. "An insurance man, a doctor, and so on."

They frequently attend receptions at the British Consulate and at the British Columbia Travel Bureau in Los Angeles. Ron Worley, now deputy travel minister in B.C., held such a function to boost the attractions of B.C.

"I couldn't understand why half of the people there were even invited," Cabot said. "I at least live here part of the year and Glen Ford was born in Canada. Olivia de Havilland was there — does she have any connection with Canada or B.C.?

●

"But I'm damned if I know why Robert Vaughan (co-star of The Man from U.N.C.L.E.) should have dropped in for 20 minutes and been presented with a beautiful, expensive ship's clock. Damn it all — I had my eye set on that clock!"

He often meets the premier of B.C.

"I know old Bennett," he said. "We get along splendidly."

Cabot doesn't feel there is any respite in the "television wasteland" scored by Federal Communications Commission head Newton Minow 10 years ago.

"The endless cycle of westerns, blood-letting gangster shows, situation comedies and then more westerns, are still with us and are likely to continue," he said.

He included his own program in the "wasteland" and did not feel that introduction of a national educational network now being proposed in the U.S. would help upgrade content of programs on the private networks.

"There may be a token program from time to time, but I don't think it's likely to make much difference," he said.

●

Critics of such a network in the U.S. have warned of the dangers of propagandizing by the government. Cabot agreed that a certain amount of propaganda might creep in, "more than would be allowed in Canada or Britain on their state-owned networks."

He mentioned a TV commercial in which he praised the glories of fishing in British Columbia which led to a brief furore between actors' unions in Canada and the U.S.

"Somebody in the Canadian union, ACTRA, got on to the American AFTRA group who lost interest when I told them it was a taped television commercial and out of their jurisdiction.

"The ACTRA union complained I was taking work away from Canadians. Hell, I only did it for Worley as a favor — a public service to plug B.C." he said.

CABOT
. . . time out

Woman Breaks Arm, Knee In Car Crash

CHEMAINUS — Mrs. Molly Scott of Chemainus suffered a broken arm and knee in a car crash Monday night.

She was driving on Crofton Road about 9:20 p.m. when she lost control of the car and smashed into a telephone pole.

Her condition is satisfactory.

Passenger Ralph Skolos of Duncan received multiple face cuts but is in satisfactory con-

Monkey Disease Fatal

MARBOURG, West Germany (Reuters) — Two more persons have died of a mystery disease imported into Germany with a batch of Rhesus monkeys from Uganda. The deaths Sunday of a 39-year-old veterinary surgeon and a 28-year-old laboratory assistant brought the death toll to six.

Driver Receives Head Injuries

DUNCAN — Keith William Emerson, Cowichan Station, is good condition in hospital after suffering head injuries in a two-car crash Saturday.

Emerson and Leslie Russell, Cowichan Station, collided almost head-on while driving on Old Koksilah Road.

Noreen Russell, a passenger with her husband, suffered minor head injuries and was not detained in hospital.

EGG PRICES

	Producer	Wholesale
Grade A large	30	43
Grade A medium	20	33
Grade A small	11	24
Grade B	17	30

Carton prices two cents more.

SURVIVED BEFORE

Morton Down, Far From Out

By DON DINGWALL

NORTH COWICHAN — Reeve Don Morton has survived several crises in his seven-year career as reeve of this municipality.

He is currently the butt of critics in the wake of three successive defeats of a $450,000 sewer bylaw.

But it won't be easy for anyone to replace him.

In an interview, Reeve Morton gave no indication he does not expect to be in the thick of municipal politics next year.

Like the song says "He didn't says Yes and he didn't say No" to the question of whether he would run again. But he talked at length about future plans:

"With a few exceptions I enjoy the challenges and associations of municipal life."

Once a Social Credit candidate for Cowichan-Malahat, Reeve Morton still counts himself a supporter of the present government.

But probable successors as reeve needn't look for comfort here either.

He said "no" to any thought of having a second stab at provincial politics.

"The municipal job has grown so big a man can't ride two horses at once," he said. "I must apply myself to the job in hand."

Then, with a look into the future, he mused: "Next year North Cowichan will have to make a sewer survey; investigate further recreation development; make improvements to Chemainus water supply; extensions to the south end water supply; and employ a resident engineer."

Employment of a full-time engineer might require a revamping of the public works management and administration.

What is the outlook of the man in charge of a municipality with an annual $3,000,000 budget?

Don Morton sees his job as reeve as being responsible for policy and public relations.

He says it's not part of his job to pretend to be a professional admonistrator.

A reeve and council's job is to employ the best professional men and be guided by them.

His political creed is: "Do what you believe right and if enough people don't agree they will soon indicate it."

He gives credit to his immediate predecessor, General C. A. P. Murison, for doing a great deal of groundwork in zoning and introducing building regulations.

North Cowichan is the only municipality in the province with a large forst reserve which it owns outright.

It was this 15,000 acres of good fortune because the municipality was formed in 1873, and the E & N railroad didn't go through until 1881.

This forest reserve is now divided into 10 woodlots and leased to small loggers.

Don Morton says "It keeps the money at home and helps build up our captial reserve."

Reeve Morton feels there should be some provincial help to municipalities in the establishment of sewage disposal plants.

Don Morton believes the time is fast coming when major utilities such as sewers and water, and planning and recreation will be regional concerns.

These are some of Reeve Morton's views. It's a fairly safe bet he'll be propounding them come the December elections.

Elsie's Studio of Dancing
(Now in Our 7th Year)
REGISTER NOW for your fall fun. Knowing how to dance is a great social asset. Classes recommence soon for beginners, etc., in all Ballroom and Latin American Dances.
Also Special Teenage Classes
Reasonable Prices — No Contracts
536 Broughton St. — 383-4040 Anytime

Tips to Remember from the "Fabric Doctor"
Don't Use Nail Polish Remover: It is recommended for use on nails but dangerous to use on fabrics—particularly acetates. Let our experts remove nail polish stains.
SEND ALL YOUR CLEANING WITH CONFIDENCE TO
NU-WAY CLEANERS
Winner of Three International Awards
Drive-in Plants, 420 William St.—1590 Cedar Hill X Road
Pick-up, 382-4266
• Dry Cleaning • Shirt Laundry • Fur Storage

known for integrity, fairness in costs and the very best in service and facilities.
Floral Funeral Chapel
McCALL BROS
FUNERAL CHAPELS — 1400 Vancouver Street at Johnson Street — 385-4465

LUNDS ANTIQUE AUCTION SEPT. 19th
To Close Several Important Estates
Watch For Particulars

CRYSTAL ★ GARDEN
FALL AND WINTER PROGRAM
Registration for Fall Swimming Classes
Will be Held Wednesday, Sept. 6th in the Flamingo Room, Crystal Garden
FROM 12:00 NOON TO 5:00 P.M.
Fall Swim Program Begins Week of September 11th, 1967
SWIMMING LESSONS FOR EVERYONE!
HOUSEWIVES JAMBOREE
Beginning Monday, Sept. 11, 1967
MONDAY-WEDNESDAY from 1:15 p.m. to 3:15 p.m. Baby-sitting, exercises, swim lessons, recreational swimming and post-activity snack. Pre-Registration would be appreciated and may be made at any time. Registrations will be accepted on the spot.
★ Children's Group Lessons
★ Adult Group Lessons
★ Pre-School Classes
CRYSTAL GARDEN
For Further Information about Courses, Costs, Times, Requirements, etc.,
Please Phone 383-2522

Hearing Aid Accessory
IMPROVES HEARING FOR $2
A remarkable new low-cost hearing aid accessory, just introduced, may offer improved performance and comfort to thousands of hearing aid wearers. Called "sound governors", the tiny devices closely resemble the flint from a cigarette lighter, and are used to control the sound pressure of a hearing aid. According to the maker, they can be installed in minutes in any type of hearing aid.
Hearing aid engineers explain that sound amplified by a hearing aid creates pressure against the eardrum. Tolerance for this pressure varies in each hard of hearing person; too much pressure can result in unbalanced or uncomfortably loud sound in certain frequency ranges.
Recent experiments have revealed that sound can be mechanically "filtered", much like air or liquid. Special "sintered" metal alloys have been developed to make tiny "sound filters" of various densities, which can control sound pressure in precise steps.
The filters will be marketed under the name, "ComfortEar Sound Governors" by the Medical Acoustic Instrument Co., pioneer manufacturer of hearing test instruments.

R. O. MUNSON
19 years' experience in helping the Hard of Hearing with their hearing problems.
R. O. MUNSON & CO.
MAICO OF VICTORIA
Guaranteed fresh batteries for all brands of hearing aids.
FREE TEST IN OUR OFFICE OR YOUR HOME
PHONE EV 3-2436
or Call at
670 FORT STREET
Ground Floor
OPEN SATURDAYS

Woolworth
for all your Cosmetics and Toiletry needs....
New Dawn Hair Colour — 1.43
New Dawn by Alberto VO5 is easy to do—apply like shampoo. All shades to choose from. Compare to 2.25. SAVE 82c
Palmolive Hand Soap — .33
Palmolive, enriched with olive oil, four bars at a tremendous saving. Compare to 59c, SAVE 26c
½ Price Patent Remedies — ½ OFF
Isodine, gargle, Woodwards Gripe Water, Dodd's Dyspepsia Tablets, Castoria, Bisodol, etc. All at ½ regular price
Lander Deodorant — .33
Lander — the anti-prespirant with positive protection from body odour and perspiration worries. Compare to 49c each. SAVE 16c
VO5 Hair Spray and Dressing — 1.27
Two formulas to choose from, hard to hold or regular, natural looking hair in just seconds with Alberto VO5.. Compare to 1.59. SAVE 32c
Wet Strength Kleenex — .13
Regular sizes 200 tissues per pack with new act strength with super softness. Compare to 27c each. SAVE 21c
Scope Mouthwash — .88
Scope oral hygienic mouthwash and gargle with T25 in the large 17 fl. oz. family size. Compare to 1.29. SAVE 41c
Sunbeam Electric Toothbrush — 14.66
This electric toothbrush kit features an attractive wall or desk case, four brushes and electric handle, 1 year guarantee. Compare to 19.95. SAVE 5.29!
Sanitary Rubber Gloves — 2 for 1.17
Made in Canada by quality craftsmen, these gloves feature soft cotton lining, long length sleeve. 2 pair per pak. Compare to 1.98. SAVE 81c
Nivea Skin Cream — .96
Nivea keeps skin healthy, supple and young. Large 4.1 oz. jar at a large saving. Compare to 1.49. SAVE 53c
SATISFACTION GUARANTEED Woolworth REPLACEMENT OR MONEY REFUNDED
YOUR MONEY'S WORTH MORE AT Woolworth

IT'S TWINS at least for Samantha, a Great Dane of Essex, Mass., who had a litter of 14 pups, twice the usual number. Not bad for a three-year-old. (AP Wirephoto)

MADE IN U.K.

'Martians' Speak English

LONDON (AP) — Scotland Yard, the air ministry, the army and the RAF teamed up Monday to determine that six saucer-shaped objects found giving off "bleep-bleep" signals in southern England "were made in Britain — not Mars."

After the objects were exposed as a hoax, two young apprentices from the royal aircraft establishment at Farnborough claimed they made the six "flying saucers" over a two-month period as part of a rag week — a time set aside by students for fun and raising money for charity.

But for a while, experts had taken the episode seriously after a woman reported seeing a fiery object fall from the sky and radio hams complained of unusual interference on their sets.

The objects weighed about 100 pounds, were silver grey, about 4 feet long, 2½ feet wide and 1½ feet thick. They were discovered in six widely separated places along a line from the Thames Estuary to the Bristol Channel.

The air ministry took some for X-ray tests, Scotland Yard sent five detectives to a distant golf course where one was located, another was impounded by police and the British Aircraft Corp. sent a man to take a look. Britons got to see them on national television.

EXPERT OPERATES

Finally, an expert cut open one of the objects. Inside were two British-made storage batteries, a British-made transmitter and a six-inch loudspeaker for sending out the bleep-bleeps.

Christopher Southall and Roger Palmer, both 22, teamed up on the hoax.

Southall, explaining the objects' construction and a bad-smelling white substance found in them, said: "The "things" are made of a special plastic, which we developed, backed up by glass fibre. The foul-smelling substance inside was simply a mixture of flour and water paste."

"Sunday night, 14 of us planted the objects so that it would appear that a team of flying saucers had landed in England. We did it to publicize our rag week at the end of this month. We aim to raise £2,000 ($6,000) for local charities, and this was the best way of drawing attention to it."

"We also thought we would give the police an exercise in dealing with alien spacecraft, because it could happen one day."

School Bids Called

Tenders for Blanshard elementary school in Victoria's urban renewal area will be called this week, Greater Victoria School Board Chairman Peter Bunn said.

Let's Get Acquainted!

WHEEL ALIGNMENT

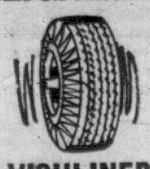

VISULINER

Most Accurate in the Trade.
LIMITED TIME SPECIAL

Phone 386-3217
For Appointment

BLANSHARD
SUPER SERVICE LTD.
Blanshard at Johnson

The Wonderful World of Animals

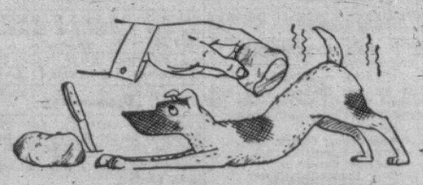

By DR. FRANK MILLER

Poison oak and ivy entanglements are seldom a severe problem with canines. Most don't even bother to itch. Unfortunately, though, they may carry highly irritant resins from these plants on their coats, and the material may be transferred from there to sensitive human skin. A dog suspected of being such a carrier should be thoroughly washed with a mild detergent, thoroughly rinsed, and then the process should be repeated.

The human involved in the process might best wear rubber gloves and long sleeves. If sensitized skin—dog or human—is exposed to toxic resin, it may be neutralized by immediately rubbing the area with several layers of freshly cut, raw potato. (The potato process is of no value unless used soon after exposure.)

★ ★ ★

DEAR DR. MILLER: For what seems like forever to me (it's actually about six months I guess), my husband has been on a raw onion kick. He thinks it has something to do with vigor and all that. But the only thing I've noticed lately that's stronger is his breath. Now he's decided our dog, Pretti, has to join him. She hates raw onions and he's trying to stuff one a day down her! Can you come to her rescue—and, perhaps, mine? He claims it will keep her free or worms and disease. —F. L.

DEAR F. L.: I'll have to leave you to your own devices to combat your spouse's halitosis. However, I'm happy to come to Pretti's rescue. While the degree of damage done to Pretti would depend both upon her size and the size of the onion being stuffed down her daily, I would strongly suggest your husband keep his onion orgies to himself (if he can!). An onion a day—given to a small dog—would cause a severe anemia, followed quickly by death.

★ ★ ★

DEAR DR. MILLER: A friend said she read in your column that animals smoke and develop cancer. I can hardly believe this. Either you are kidding or she was. Which? I know only humans get this bad habit?—T. G.

DEAR T. G.: Yes, I did mention animals may develop cancer from smoking. Perhaps I neglected to mention these "volunteers" were experimental test animals. While they don't like to smoke at first, almost all of them from dogs to rabbits to monkey quickly become addicted to smoking, and then eagerly seek a smoking session. While lung cancer is found in some of these addicts, the primary cause of death is emphysema and related lung lesions.

★ ★ ★

DEAR DR. MILLER: We're raising our first canaries and have run into a problem. The young are just three weeks old and doing fine. At least they were until the mother bird started to pull out their feathers! What can be done to stop her?

DEAR S. E.: This hen seems to be doing some advance planning. She is probably plucking her poor offspring to provide nesting material for the next batch. To save the youngsters from complete "defoliation," put them in a nursery cage hung on the front of the breeding cage. This way, mama and papa bird can still feed the kids, but they won't be so easily denuded in between times.

CROSSWORD - - - By Eugene Sheffer

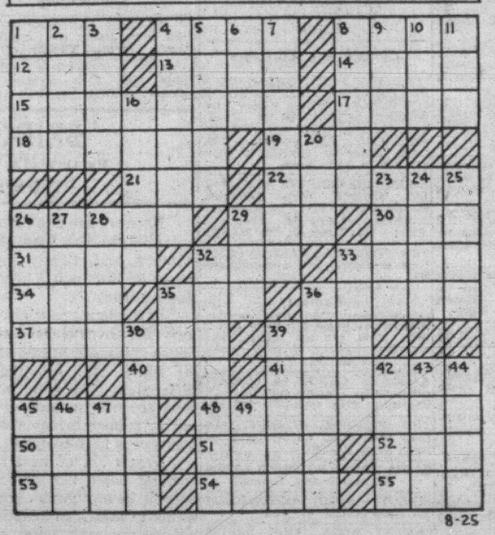

HORIZONTAL
1. Summit
4. Musical sign
8. Donkey's cry
12. Presidential nickname
13. Comfort
14. Bathe
15. Appropriates
17. Overwhelms
18. Rooms (Fr.)
19. Embrown
21. Single unit
22. Severe trial
26. Slumbered
29. Female deer
30. Macaw
31. Geometric solid
32. Pallid
33. Engendered
34. Conjunction
35. Merry
36. Kind of race
37. Relaxed
39. Skin tumor
40. A color
41. Corrects
45. Greek letter
48. Liquid poured out
50. Among
51. Paradise
52. Con's companion
53. Melody
54. Chalcedony
55. Observed

VERTICAL
1. Inclines
2. Soup ingredient
3. Fruit skin
4. Unite
5. Small error
6. Adjective suffix
7. Garland of flowers
8. Suave
9. Inexperienced
10. Salutation
11. Affirmative
16. Abscond
20. Exist
23. Nobleman
24. Region
25. Female
26. Blemish
27. Single
28. Concludes
29. Doris ——
32. Toddles
33. Stephen Vincent ——
35. "To the right"
36. Send back
38. Barter
39. German composer
42. Pinches
43. Girl's name
44. Weather phenomenon
45. Club
46. Australian bird
47. Metal
49. —— Lupino

Answer to Previous Puzzle

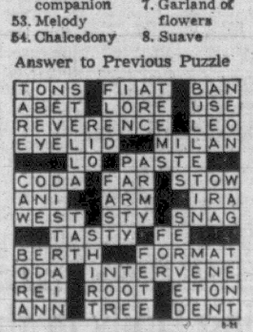

Average time of solution: 24 minutes.
(© 1967, King Features Synd., Inc.)

ASK ANDY

Is there something you want to know? Do you want to win a set of valuable books or other instructive prizes? Then ask Andy.

Andy will answer questions submitted by child readers and those who submit the questions he selects to answer will receive worthwhile prizes.

The youngster who asks the first question answered each day receives a 20-volume set of the World Book Encyclopedia and of the second question a Hammond Atlas or Globe.

Andy sends a complete, 20-volume set of the World Book Encyclopedia to Susan Holmes, age 12, of Phoenix, Arizona, for her question:

Is it true that earthquake waves cannot pass through fluids?

The word "seismology" takes its meaning from an older word for earthquake — which is borrowed from another older word meaning shake. Seismology, naturally, is the science of earthquakes and a seismologist uses a seismograph instrument to gather information on the shuddering shivers that go on in the earth. A major earthquake sends shivering vibrations in and through and around the earth. These are called seismic waves. And seismic waves behave in very strange ways. Besides, there are several different kinds and each type of seismic wave has a behavior patern of its own.

Sound waves are pulses of energy passing through surrounding particles. Seismic weaves, like sound waves, also vibrate through surrounding particles. Sound waves spread out in all directions from a center, such as a beating drum. They travel at about 1,100 feet a second through the skimpy particles of air. four times faster through the denser particles of water and still faster through densely packed particles of steel. Seismic waves are started by massive earth movements at the core of the earthquake, which may be miles underground. Some types behave like the sound waves, radiating out from the core and passing through solids, liquids and air. But there are other types of seismic waves which do not follow these basic rules.

Vibrates Particles

The three main types of earthquake vibration are called P waves, S waves and L waves. Each has its own story to tell the seismologist. The P stands for the primary waves that push out in all directions from the core of disturbance. They move through solids, liquids and gases. The first P wave to reach the surface pinpoints the epicenter of the earthquake at ground level. These P waves bring enormous amounts of energy to the surface. Some of this energy starts L waves that fan out around the earth's crust. L stands for the long wave lengths of these leisurely vibrations. There are at least three types of L waves that spread outward, on or just below ground level.

The strangest seismic vibrations are the S, alias the secondary or transverse waves. Like the P waves, they start at the deep core of the quake. But S waves shake and vibrate the surrounding particles from side to side. You can demonstrate this motion with a skipping rope. Tie one end and shake the other end up and down. The rope forms waves at right angles to a line between its two ends. These strange transverse waves can pass through rigid solids — but not through liquids or gasses. When they reach the surface, their energy joins the L waves already spreading through the curved crust.

The different seismic waves travel at different speeds, some in different directions and some through different substances. The seismograph keeps a continuing written record of them all. Each can give a bit of evidence about the kind of material through which it passed. The evidence from different seismic waves is pieced together to give a picture of the inner, unreachable depths of our planet.

★ ★ ★

Andy sends a **World Book Atlas** to Karen M. Zylak, age 11, of Willowick, Ohio, for her question:

How deep is a quicksand?

This measuring job is for experts and no, absolutely no, amateurs need apply. In fact, few qualified geologists would apply for a job measuring the depth of a quicksand. We may call it a bog or a swamp, a marsh or a fen — but it is always a tricky piece of territory. It may be a soggy mixture of silty mud and water beside a lake or lazy river. It may be a pit of soupy sand and tidal water by the sea. The sneakiest of these booby traps is a bit of drowned land where the dregs of an old lake are clogged with a covering of tempting green vegetation. This and every other type of quicksand is too soupy to support your footsteps and too gooey for swimming.

Almost always, the surface of the trap blends in with the ground around. You cannot look ahead and see it in your path. Its sides may be steep or sloping. One step in the wrong direction may lead you from dry land to dreadful disaster. The soggy soup is trapped in a basin-shaped formation of solid rock, which may be wide or narrow. Its solid floor may be only a foot or two below the surface — but most quicksands are deeper, much deeper. Geologists say that the deepest go down 30 feet or even farther.

386-2121 CLASSIFIED WANT ADS 386-2121

BOX REPLIES

All replies to private box numbers available from 8:00 a.m. to 6.00 p.m. Monday to Friday inclusive.

OFFICE HOURS

Classified Counter, 8:00 a.m. to 6:00 p.m. Business Office, 9:00 a.m. to 5:30 p.m. Monday to Fridays inclusive.

CLOSED SATURDAY

TELEPHONE HOURS

8:00 a.m. to 8:00 p.m. Monday to Saturday inclusive.

CLASSIFIED COPY DEADLINES

Regular classified advertisements may be placed at the counter, 8 a.m. to 6 p.m. on the day prior to publication, Monday to Friday inclusive by telephone 8 a.m. to 8 p.m. Monday to Saturday inclusive.

All classified semi-display copy must be in the possession of Victoria Press Ltd., 2631 Douglas Street, by 4 p.m. on the day prior to publication, with the exception that copy for Monday Times must be in by 4 p.m. Friday.

FULL COVERAGE CLASSIFIED RATES

30c per line per weekday; 86c per line for three consecutive days; $1.53 per line for six consecutive days. $1 minimum charge on advertisements placed by telephone. Minimum advertising two lines only. Contract rates on application. (Above rates apply to B.C. only.)

Brith notices, $2 per insertion.

Marriages, Engagements, In Memoriam Notices, Cards of Thanks, Deaths and Funeral Notices not exceeding 12 lines, $2.90 first insertion and $2.05 subsequent insertions. Each additional line 30c daily

Births, Deaths, Marriages, Engagements, In Memoriam Notices, Cards of Thanks not accepted by telephone.

SUBSCRIPTION RATES

Wherever carrier service is maintained, $2.25 per month.

Single copy sales price: 10 cents daily; 15 cents Saturday.

By mail, Canada and British Commonwealth, one year, $21; six months, $11; three months, $6; single month, $2.25; U.S.A., Australia and Foreign countries, $3.25 per month (Weekend) Saturday only, Canada, $7 per year; U.S.A., Australia and Foreign countries, 20c per copy or $10 per year.

Authorized as second-class mail Post Office Department, Ottawa.

Members Audit Bureau of Circulation.

TERMS OF PUBLICAION

The Victoria Press Ltd. shall not be liable for non-insertion of any advertisement beyond the amount paid for such advertisement.

In the event of an error occurring, the liability on Victoria Press Ltd. shall not exceed the charge for the space actually occupied by the item in question.

All claims on error in publication shall be made within 12 hours thereafter and if not made shall not be considered. No claim will be allowed for more than one incorrect insertion nor for errors not affecting the value of the advertisement.

All estimates of cost are approximate. Advertisers will be charged with space actually used.

All advertising copy will be subject to approval of the Victoria Press Ltd., who reserve the right in its sole discretion to classify, reject or insert copy furnished.

While every endeavor will be made to forward replies to box numbers to the advertiser as soon as possible, we accept no liability in respect of loss or damage alleged to arise through either failure or delay in forwarding such replies however caused, whether by negligence or otherwise.

DUNCAN BUREAU

Duncan Chamber of Commerce Bldg., 375 Trans-Canada Hwy. Office and telephone hours 1 p.m. to 5 p.m. Monday to Friday inclusive.

PHONE DUNCAN 746-6181

CIRCULATION REPRESENTATIVES

Duncan, Chemainus,
P. J. Rogers 746-6181
Lake Cowichan, L. Edwards 749-6771
Nanaimo, R. Lakey SK 3-2766

United States Representatives
SHANNON & CULLEN, INC.
New York, Chicago, Detroit, Cleveland, Atlanta, San Francisco, Los Angeles.

INDEX TO WANT AD HEADINGS

	Classification No.
Acreage for Sale and Wanted	156
Announcements	14
Antiques	85
Apartments to Rent, Furnished	128
Apartments to Rent, Unfurnished	129
Apartments and Suites for Sale	135
Auto Body and Painting	109
Auto Repairs and Service	108
Auto Financing and Insurance	110
Bands, Musicians and Orchestras	33
Bicycles	66
Births	1
Boats and Marine	80
Building Supplies	61
Burial Parks	13
Business Opportunities	145
Business Opportunities Wanted	146
Business Personals	40
Business Services and Directory	36
Cards of Thanks	8
Cars for Sale	100
Cars and Trucks Wanted	112
Chicks, Poultry, Hatching Eggs, Supplies	91
Church Page	200
Coming Events and Meetings	15
Commercial Properties	157
Convalescent and Rest Homes	123
Cottages, Campsites, Summer Resorts	117
Country Homes and Properties	151
Duplexes to Rent	131
Dancing	43
Deaths, Funerals and Lodge Notices	5
Duplexes to Rent	131
Education	42
Engagements	2
Exchange Real Estate	147
Farms for Sale and Wanted	158
Farm Implements	71
Female Help Wanted	26
Florists	12
Foreign Import and Sports Cars	101
Fuel	60
Funeral Directors	10
Furniture	62
Garden Supplies	74
Gulf Island Properties	159
Halls, Warehouses, Offices to Rent	137
Heavy Equipment	70
Hotels	116
Housekeeping Rooms to Rent	125
Housekeeping Rooms Wanted	126
Houses to Rent, Furnished	132
Houses to Rent, Unfurnished	133
Houses Wanted to Rent	134
Houses for Sale	150
In Memoriam	9
Listings Cancelled	148
Listings Wanted	149
Livestock and Supplies	92
Lost and Found	20
Machinery	72
Male Help Wanted	21
Male or Female Help Wanted	25
Marriages	3
Miscellaneous for Sale	82
Miscellaneous Wanted	83
Miscellaneous to Rent	96
Monumental	11
Mortgage Loans and Insurance	143
Motorcycles	65
Moving and Hauling	115
Musical Instruments	63
Music Teachers	63A
New Car Directory	99
Parts, Accessories	107
Personal Loans	140
Personals	39
Pets and Supplies	90
Places to Visit	16
Professional Services	37
Property for sale	154
Property Wanted	155
Restaurants	18
Revenue Properties	144
Revenue Properties Wanted	145
Room and Board	120
Rooms to Rent	121
Rooms Wanted	122
Situations Wanted (Female)	30
Situations Wanted (Male)	29
Situations Wanted (Male or Female)	31
Sporting Goods	79
Stoves and Furnaces	67
Swaps	84
Tires	105
Teachers Wanted	27
Timber	81
Tools for Rent	73
Tourist Accommodation	119
Travel	38
Trade Schools	32
Trailers and Trailer Parks	113
Trucks	106
TV, Radio Sales and Service	64
Wanted to Rent, Miscellaneous	87
Vacation Guide	118
Wanted to Borrow	142
Wanted to Buy Houses	138
Waterfront Properties	152

PHONE DIRECT 386-2121 TO PLACE YOUR CLASSIFIED AD

1 BIRTHS

CLARKSON—Born to Mr. and Mrs. Reg. L. Clarkson, 170 Beach Drive, Victoria, B.C., at St. Joseph's Hospital, on August 27, 1967, a son, Kevin Phillip, 6 lbs., 24 ozs.

GALLARD—Born to Mr. and Mrs. R. G. David Gallard, 1423 Thurlow Rd., at St. Joseph's Hospital, on August 25, 1967, twin boys, Terrance Andrew and Richard Christopher. Brothers for Stevie. Many thanks to Drs. J. W. Cooper and Prevost.

McCALLUM nee Vann)—Born to Mr. and Mrs. J. Bruce McCallum, 2098 Raymond Street, Victoria, B.C., at St. Joseph's Hospital, on August 30, 1967, a son, Duncan, a brother for Stephen, Susan and Malcolm.

5 DEATHS AND FUNERALS

ADRIAN — On Sept. 4, 1967, Mr. Alfred (F. W.) Adrian, of 640 Dunedin Street, formerly of Rocky Mountain House and Condor, Alberta. He leaves his wife, Elizabeth; three daughters, Mrs. R. (Doris) Harju, Red Deer; Mrs. H. (Grace) Christensen, Victoria; Mrs. Henry H. (Lois) Hogberg, of Red Deer; one son, Gordon, of Condor, Alberta; 15 grandchildren and one great - granddaughter, three brothers and five sisters.

Funeral services will be held in McCall Bros. FLORAL CHAPEL, Vancouver and Johnson Streets, on Friday, Sep. 8 at 3:15 p.m. Interment in Hatley Memorial Gardens.

ASTLEY — On September 3, 1967, Thomas Edward Astley, aged 82 years, of Victoria. He leaves one stepson in Los Angeles; brothers and one sister in England. Mr. Astley was for many years a former gardener of Beacon Hill Park.

Funeral services will be held in McCall Bros. FLORAL CHAPEL, Vancouver and Johnson Streets, on Wednesday, September 6, at 10:30 a.m., Rev. Dr. E. Smiley officiating. Cremation. (Flowers gratefully declined, if desired friends may contribute to the C.N.I.B., 1609 Blanshard St.)

BAYLIS — On September 4, 1967, Mrs. Rose L. Baylis, aged 89 years, of Victoria, widow of Frederick Baylis. She leaves one sister in Mission, B.C., and a sister in England; nieces and nephews. She was a former member of St. John's Anglican Church.

PRIVATE funeral services will be held in McCall Bros. FAMILY CHAPEL, Main Office Bldg., on Thursday, Sept. 7, at 4:15 p.m., Rev. Canon Grahame Baker officiating. Cremation. Service in Dauphin, Man., with interment in the family plot. (Flowers gratefully declined.)

BRUCE — In Vancouver, B.C., on Sept. 2, 1967, Mrs. Mary Jane Bruce, of 1887 Haultain, aged 84 years, born in Scotland and a resident of this city for the past 20 years. She is survived by one daughter, Mrs. A. (May) Curtis, of Victoria; one brother, William Brown, of Pender Island, and one sister, Mrs. Helen Parnell, of Calgary; one granddaughter, Pat, and two great-grandchildren; a niece, Mrs. R. (Ina) Dresser, of Victoria, also several other nieces and nephews.

Funeral services will be held in McCall Bros. MAIN CHAPEL, Vancouver and Johnson Streets, on Thursday, Sept. 7 at 3:15 p.m., Rev. Dr. S. Parsons officiating. Interment in Hatley Memorial Gardens.

COCHRANE—At Richmond Heights Private Hospital on September 1, 1967, Mrs. Jessie Cochrane, in her 89th year. A resident of this city for the last nine years and formerly of Glasgow, Scotland, she is survived by her daughter, Mrs. Greta Ferguson, 115 St. Andrews Street; her grandson, Douglas Ferguson, and nieces in Victoria and White Rock, also relatives in Scotland and New Zealand.

Memorial services were held in Royal Oak Burial Park, Rev. Bruce Molloy officiating, followed by cremation.

CROFT—In Victoria, B.C., on Sept. 1, 1967, Mrs. Elizabeth Maud Croft, aged 80 years, born in Trenton, Ont., and a resident of Victoria for the past 26 years, late residence, 1708 Hampshire Road. She leaves her husband, Wilfrid J. Croft, at home; her daughter, Mrs. R. R. (Helen) Friebel, 1518 Edgeware Road; her sons, Goldie Croft, Virden, Man., and Blake Croft, 3096 Paisley Place; three granddaughters; one great-grandson; and her brothers, Ben F. Golding, Virden, Man., and A. E. Golding, Wenatchee, Wash.

Service will be held in the Sands Mortuary Limited, "Memorial Chapel of Chimes," on Wednesday, Sept. 6, 1967, at 1:00 p.m., Rev. A. Calder officiating. Interment in the Hatley Memorial Gardens.

DICKINSON—In Victoria, B.C. on September 2, 1967, Mr. Robert Birkett (Bobby) Dickinson, age 53 years. A native son of Victoria, residing at suite 8, 903 North Park Street. Survived by his wife, Iris, at home, brother, David, Victoria, B.C., sisters, Margaret, Victoria, B.C. and Mrs. D. (Mildred) Adams, San Pablo, California. Mr. Dickinson was a veteran of the Second World War and a member of The Royal Canadian Legion, Pro Patricia Branch.

Service will be held in the Sands Mortuary Limited, "Memorial Chapel of Chimes" on Thursday, September 7, 1967 at 1:00 p.m. Cremation.

GRAY—At Victoria on Monday, Sept. 4, 1967, Arthur Boyer Gray, of 730 Humbolt St. He was born in Victoria and has resided here all his life. He leaves his loving wife, Ethel, at home; a daughter, Mrs. (Pat) Bruce Rowland of Penticton, B.C., and his aged father, Edward Gray. He served as a Major in the 5th B.C. Coast Brigade R.C.A. in World War II.

The Rev. Canon Grahame Baker will conduct th funeral service on Wed., Sept. 6 at 3:30 p.m. in Chaplin's Funeral Chapel. Cremation.

5 DEATHS AND FUNERALS

FAULKS—In Victoria, B.C., on September 1, 1967, after a short illness, Mr. Jackson Philip Faulks, age 89 years. Born in England and had been a resident of Langford, B.C., for the past 5 weeks, residing at 2625 Lake End Road, formerly of Vancouver, B.C. Predeceased by his wife, Nellie, in 1963. Survived by his sons, Philip, Vancouver, B.C. and John, Calgary, Alberta; daughters, Mrs. R. (Ivy) Liebenschel, Powell River, B.C., Mrs. C. (Nellie) Terry, Port Angeles, Washington, and Mrs. C. (Frances) Lanthier, Langford, B.C.; 7 grandchildren and one great grandchild.

Service will be held in the Sands Funeral Chapel of Heather, Colwood, B.C., on Wednesday, September 6, 1967, at 9:00 a.m. Rev. P. W. R. Isles officiating. Interment in Ocean View Burial Park, Vancouver, B.C., on Wednesday, September 6, 1967, at 1:30 p.m.

GROVER—In St. Joseph's Hospital on Sept. 3, 1967, Mr. Douglas William Grover, of 1525 Charlton Road, born in Perth, Australia, and a resident of this city for the past 14 years. He is survived by his wife, Margaret Grace, at the residence; two sons, Douglas and Barry, and one daughter, Miss Edwina Grover, all of Victoria; one grandson, Michael; two sisters, Mrs. L. (Dora) Marshall, of Victoria, and a sister, Babs, in England; two brothers in England and a brother in Africa; his mother, Mrs. E. Grover. Mr. Grover was a member of the Royal Canadian Legion and served in the Second World War.

Funeral services will be held in McCall Bros. FLORAL CHAPEL, Vancouver and Johnson Streets, on Thursday, Sept. 7 at 1:15 p.m., Rev. E. W. S. Gilbert officiating. Interment in the Royal Oak Burial Park.

HOFFMANN—On Sept. 2, 1967, Rosa Hoffman, of 1540 Elford St., aged 67 years. Survived by a nephew, Artur Hoffmann; a daughter-in-law, Nellie Hoffman, and 2 grandchildren, Ronald and Harry Hoffman, all of Victoria. Predeceased by her son, Edmund, in 1959.

Funeral service Wednesday at 3:30 p.m. in HAYWARD'S FUNERAL CHAPEL, 734 Broughton St., Rev. David H. Metzger officiating. Interment Royal Oak Burial Park. Supervised parking adjoining the chapel.

KERR—In Victoria, B.C., on Sept. 2, 1967, Mrs. Catherine J. Kerr, in her 88th year; born in Wellington County, Ont., and a resident of Victoria for the past 23 years. She leaves her sons, Robert Kerr, North Battleford, Sask., and Cameron Kerr, Regina, Sask., her daughter, Mrs. J. Doug (Agnes) Hudiin, Victoria, B.C.; and her granddaughter, Mrs. Edwin (Judith) Messerli, Oakland, Calif. Arrangements will be announced later by Sands Mortuary Limited.

KIDD—On September 3, 1967, Mrs. B. Annie Kidd, in her 87th year, formerly of 167 Bank St. and Vancouver, B.C., widow of Edward Warren Kidd. She leaves one son, Stewart; one daughter, Mrs. D. J. (Anne) Hodges of Victoria; also five grandchildren. One sister, Mrs. N. James and one brother, Mr. A. McLeod, both of Victoria.

Funeral services will be held in McCall Bros. FLORAL CHAPEL, on Wednesday, September 6, at 1 p.m. Interment in Hatley Memorial Gardens.

LAVER—At Victoria on Sept. 2, 1967, Albert Edward Laver, of 606 Douglas St., aged 88 years. Survived by nephews and grandson in Qualicum Beach. He was a member of the Masonic Order, Saskatoon.

Private funeral service Wednesday in HAYWARD'S FUNERAL CHAPEL, 734 Broughton St., Rev. Angus Cameron of Lundavra officiating. Interment Royal Oak Burial Park. Flowers gratefully declined. Supervised parking adjoining the chapel.

LITTLE—On Sept. 2, 1967, at Victoria, B.C., James Williamson, aged 80, beloved husband of Gertrude E. Little, of 2705 Heron Street, Oak Bay, a resident of this city for 45 years. Also survived by a son, Robert J. Little, at home; a daughter, Mrs. L. (Phyllis) Ferris, Victoria; a granddaughter, Susan Ferris; also a brother, Fred, and a sister, Moyra, in England. The late Mr. Little was associated with Buckerfield's Ltd. for many years and was a member of St. Mary's Church Men's Guild.

Funeral service Thursday at 10:30 a.m. in HAYWARD'S FUNERAL CHAPEL, 734 Broughton Street, Rev. Canon Hywel J. Jones officiating. Interment in Hatley Memorial Gardens. Supervised parking adjoining the chapel. Flowers gratefully declined.

MASON—In Victoria, B.C., on Sept. 2, 1967, Wilfred Mason, in his 71st year, formerly of East Sooke. Survived by two daughters, Mrs. Shirley E. Harper and Mrs. R. W. (Barbara M.) Coley-Donohue, Victoria; a brother, C. Mason, and two sisters, Mrs. F. Horn and Mrs. R. Gambling, in England; also four grandchildren.

Funeral service Saturday at 1:30 p.m. in St. Mary's Church, Metchosin, Rev. Cyril Venables officiating. Interment in the churchyard cemetery. Flowers gratefully declined. HAYWARD'S FUNERAL CHAPEL in charge of arrangements.

MAYHEW—On September 2, 1967, in hospital in Victoria, Mrs. Grace Gertrude Mayhew, in her 90th year, of 3005 Rutland Road, beloved wife of Robert W. Mayhew. Besides her husband, she leaves one son, Logan, of Victoria; one daughter, Mr. J. A. (Jean) Lawrason of Toronto; 13 grandchildren. She was an active Member of First United Church for 53 years and a Member of Chapter F, PEO Sisterhood. She was a former Secretary of the Canadian Club for many years.

Funeral services will be held in McCall Bros. FLORAL CHAPEL, Vancouver and Johnson St., on Wednesday, September 6, at 3:15 p.m., Rev. R. Morris and Very Rev. Dr. Hugh McLeod officiating. Followed by cremation. (Flowers gratefully declined. If desired, friends may contribute to the Queen Alexandra Solarium, 645 Fort St.)

McTAGGART—In Victoria, B.C. on September 2, 1967, Mr. Orville Thomas McTaggart, age 44 years. Born in Parkside, Saskatchewan and had been a resident of Victoria for the past 4 years, residing at 855 Phoenix Street. Survived by his wife, Beatrice, daughter Carol, sons Glenn and William, at home; brothers, Gordon, Revelstoke, B.C. and Ivan, Honeymoon Bay, B.C., sisters, Mrs. Leona Sten, Shellbrook, Sask., and Mrs. R. (Lorna) Brownbridge, Kerrobert, Sask. Mr. McTaggart served overseas during the Second World War with the R.C.A. as a gunner, transferred to the P.P.C.L.I., then to the Q.O.R. of Canada and retired in 1965.

Service will be held in the Sands Mortuary Limited "Memorial Chapel of Chimes" on Thursday, September 7, 1967 at 3:00 p.m. Rev. Canon R. E. H. Howell officiating.

MENARD—Mrs. Ernestine Menard, on August 29, 1967, at Victoria, B.C., at the age of 85 years, formerly of Winnipeg, Man. Mrs. Menard was predeceased by her husband, Delphis Menard, in 1960, and by her son, Leo Menard, in 1954. Mrs. Menard is survived by three sons, Archie and Oliver of Winnipeg, and George of Piney, Man.; four daughters, Mrs. F. Hoey (Hermina) of Sioux Lookout, Ontario, Mrs. Olive Horan, Mrs. N. A. Caldwell (Laurette, both of Victoria, B.C., and Mrs. G. Robinson (Leah) of Calgary, Alta.; 18 grandchildren, 27 great-grandchildren, one brother Odesa St. Godard of St. Boniface.

Prayers were said Tuesday, 7:30 p.m. in the Phillip Courtu Funeral Chapel, 156 Marion Street. Requiem High Mass was sung Wednesday 10 a.m. in the Precious Blood Roman Catholic Church, St. Boniface. Interment in the family plot, Chapel Lawn Memorial Gardens Assumption Section.

NICKSON—On September 3, 1967, in Victoria, Joseph L. Nickson, in his 64th year, of 1758 Townley St., a resident here for four years, formerly of Montreal. He leaves his wife, Lina; two daughters, Mrs. Malcolm (Pat) Graham and Miss June Nickson, both of Victoria. Four grandchildren; one brother, Bernard, in California, and one sister, Winnifred, in England.

Funeral arrangements will be announced later by McCall Bros. Funeral Directors Ltd. (Flowers gratefully declined. Friends, if desired, may contribute to the B.C. Cancer Fund, P.O. Box 202, Victoria.)

5 DEATHS AND FUNERALS

NISILL — At the residence, 2286 Henry Avenue, Sidney, B.C., on August 31, 1967, Mr. Richard Nisill, aged 65 years, born in Wigan, Lancashire, England, and a resident of Sidney, B.C., for the past six weeks. He leaves his wife, Ellen, at home; his daughter, Mrs. J. (Hilda) Harley, Germany; three grandchildren, one brother and one sister, in England.

Prayers will be offered in the Sands Funeral Chapel of Roses, on Thursday, September 7, 1967, at 8:00 p.m. Mass will be celebrated in St. Elizabeth's Church, Third St., Sidney, B.C., on Friday, September 8, 1967, at 10:00 a.m. Rev. Father W. Mudge celebrant. Interment in the Royal Oak Burial Park.

RYAN—At Victoria on Monday, September 4, 1967, Mrs. Frances Ryan of 930 Pemberton Rd. She was born in England and was formerly a resident of Regina, Sask., before coming to Victoria. She leaves two brothers, Robert and William of England, and two sisters, Florence and Jessie, also of England, as well as several nieces and nephews.

The Rev. Emma Smiley D.D. will conduct the funeral services on Thursday, Sept. 7 at 1:30 p.m. in Chaplin's Funeral Chapel. Cremation.

WONG—In Victoria, B.C. on September 4, 1967, Wong Yee Shung, age 76 years. Born in Canton, China and had been a resident of Victoria for the past 54 years, residing at 821 Ralph Street. Survived by his wife at home, sons, Ying and Paul, Victoria, B.C. and Yue, China, grandchildren.

Service will be held in the Sands Mortuary Limited "Memorial Chapel of Chimes" on Saturday, September 9, 1967 at 3:00 p.m. Rev. C. Y. Chow officiating. Interment in Royal Oak Burial Park.

9 IN MEMORIAM

BEGGS — In loving memory of "Mom" Nancy Marshall Beggs who passed away Sept. 3, 1966. "Years slip away but memories stay,
As near and dear as yesterday."
—Dearly loved and remembered by her son and daughter-in-law, Bert and Rose.

CRADDOCK — In loving memory of a beloved wife, mother and grandmother Annie Craddock, who passed away Sept. 4, 1965.
God knows how much we miss her,
Never shall her memory fade;
Loving thoughts shall ever wander
To the spot where she is laid.
—Ever loved and remembered by husband Barney and family, George, Win, Lloyd and Edna, Larry, Elsie, Arlene, Merv and boys.

HOLE — In loving memory of our darling mother, Sylvia Hole, who departed this life to be with our Lord, September 4, 1965.
Two years have passed since you left us, mother dear.
You always gave a helping hand
and spread good cheer.
We often think of the beautiful memories you left behind.
No wonder we love you, you were so brave and kind.
—Lovingly remembered by Doris and George.

10 FUNERAL DIRECTORS

McCALL BROS.
Funeral Chapels
1400 Vancouver Street
385-4465 — 385-4466 — 385-4467

McCall Brothers . . . known for integrity, fairness in costs and the very best in service and facilities.

WEDNESDAY

WEISS, Mr. George
10:00 a.m.—MASS, ST. ANDREW'S CATHEDRAL, Blanshard at View.
ASTLEY, Mr. Thomas Edward
10:30 a.m.—FLORAL CHAPEL.
KIDD, Mrs. B. Annie
1:00 p.m.—FLORAL CHAPELL.
MAYHEW, Mrs. Grace Gertrude
3:15 p.m.—FLORAL CHAPEL.

THURSDAY

GROVER, Mr. Douglas William
1:15 p.m.—FLORAL CHAPEL
BRUCE, Mrs. Mary Jane
3:15 p.m.—FLORAL CHAPEL
BAYLIS, Mrs. Rose L.
4:15 p.m.—PRIVATE SERVICE. FAMILY CHAPEL.

FRIDAY

ADRIAN, Mr. Alfred
3:15 p.m.—FLORAL CHAPEL

TO BE ANNOUNCED

NICKERSON, Mr. Joseph Lee
FROST, Mrs. Ada Mabel
BELL, Mrs. Dulcie Ruth H.

YOUR COMMUNITY CHAPELS
SENSIBLE PRICES
SANDS MORTUARY LTD.
Memorial Chapel of Chimes
Victoria, B.C. 383-7511

CHAPEL OF ROSES
Sidney, B.C. 656-2932

CHAPEL OF HEATHER
Colwood, B.C. 478-3821
Established 55 Years

THOMSON & IRVING
Funeral Chapel
Est. 1906. Formerly of Winnipeg
A Dignified and Understanding Service at Moderate Cost
PRE-NEED AT NEED
SHIPMENTS
1625 Quadra St. Phone 384-2612

HAYWARD'S CHAPEL
"A GOLDEN RULE SERVICE"
386-3505
734 Broughton St.
A. W. FRANCIS W. H. HAYWARD

CHAPLIN'S FUNERAL CHAPEL
Kindness — Courtesy — Service
1155 Fort 384-5512

11 MONUMENTAL

MORTIMER'S
MONUMENTAL WORKS
ESTABLISHED 1877
"The Finest in Craftsmanship"
633 David Street 383-6421

STEWART MONUMENTAL WORKS LTD., Monuments since 1896
1408 May Street 384-3452

12 FLORISTS

In Victoria It's
BALLANTYNE'S
For Flowers
384-0555; Night, 478-2873
"Flowers By Wire"
900 Dougias St.
Opp. Strathcona Hotel

PLEASE DON'T OMIT SYMPATHY
SEND FLOWERS
Island Florist, 745 Fort 383-0743

14 ANNOUNCEMENTS

B.C. Rest Home Assoc. Nursing Course under the auspices of St. John's Ambulance starting Sept. 11, 1967, Phone 385-5043 for information.

FERNIE FARM, DEVONSHIRE Teas. Closed for 3 weeks holiday, Sept. 5th.

VICTORIA ELKS' LODGE WILL meet in the Elks' Hall Thursday, Sept. 7, 8 p.m.

IF YOU DON'T NEED IT! SELL it! for cash with a Classified advertisement. Phone 386-2121.

15 COMING EVENTS AND MEETINGS

C.W.L.
BINGO —
Parish Hall, Langford
798 GOLDSTREAM AVE.
TUES., 8 P.M.
12 Games—60% gross prizes
Plus—2 games
winner take all
One Free Game
Door and good neighbor prizes

BASEBALL OPTIMIST BINGO
1952 Quadra St.
Tuesday, 7:30
Every game $24.00 or more
40 to 60 Good Neighbors
We give 40 Silver $ each night
We pay $1,200 to $1,600
Lots of room — good lights
Lighted Board
One free bus each Tuesday

Banquet Table and Chairs for rent 477-1754

NORWAY HOUSE
CHARITY BINGO
1110 Hillside
Tuesday, Sept. 5, 7:30 p.m.
6 Cards for $2
5 Extra Games
25 Cents a Card
Admission $1

HANDICAPPED CHILDREN'S BENEFIT AUCTION
Sponsored by S.S. Beaver Kiwanis, requests saleable items of all descriptions for our auction to be held September 13th, 7 p.m. at the Farmer's Auction, Langford. free pick up phone 385-7421, 384-7370, or 384-0032.

16 PLACES TO VISIT

CHINATOWN ORIENTAL MUSEUM
Open Daily at 10 (Sun. 12)-8 p.m.
1802 Gov't at Herald. 382-6812

20 LOST AND FOUND

WILL THE PERSON WHO FOUND a lady's gold watch on a black band, vicinity of Lund's Auction rooms, please phone 658-5358. Reward for return.

LOST—FRENCH PURSE WALLET (black) on Oswego St. Friday afternoon. 386-2053.

LOST—MAICO HEARING AID, Aug. 30, in Sidney or Victoria, 383-7495.

LOST—LADY'S WATCH, FOREST Museum, Duncan, Aug. 25. Ph. 382-6312, Victoria, B.C. Reward.

LOST YOUR PET? HOMES wanted, found. SPCA. 383-0614.

21 MALE HELP WANTED

SALESMAN
REQUIRED BY
INTERNATIONALLY-KNOWN COMPANY

Family man, 25 - 35 age group, willing to work at selling. Good basic salary plus commission and bonus arrangement, car allowance, or possible company car. All benefits that a large company can offer.

APPLY MISS HARRIS
CANADA MANPOWER
JOHNSON ST.

x x x x x x x x x x

CAREER MEN

x x x x x x x x x x

We will help an intelligent, energetic man with good character to establish a respected and profitable business specializing in the sale of all phases of investments.

This position offers high potential earnings, and enables you to enter a lifetime career with a national organization. Remuneration on a salary and commission basis.

To arrange for appointment, call Mr. Passmore, Wednesday, Thursday or Friday, Sept. 6-8, mornings only, at 383-5544.

x x x x x x x x x x

WE'RE NOT KIDDING!
$250,000 IN 5 YEARS
IN THE BANK FOR
THE RIGHT MAN!

THIS IS AN EXECUTIVE SALES position that requires a man who would like to have ownership in one of the largest corporate amenities in the country and has the ability and desire to pay the price for this type of success. Only those who can prove their desire to succeed need apply. Reply in own handwriting to arrange confidential interview to Victoria Press, Box 249.

T.V. TECHNICIAN

We have a part-time opening for a fully qualified T.V. Technician to work in our T.V. Repairs. Hours will vary 16-40 hours per week. If you find these hours suitable, please visit our Personnel Office, 4th floor.

THE BAY

WANTED, FIRST CLASS STRUCtural steel fabricator. Must have current C.W.B. ticket and be capable of working with limited supervision. Union wages and fringe benefits. Apply in writing to Old Country Metal Craft Ltd., 4530 Cheesman Rd. R.R. 3, Victoria.

HOLT, CAMPION & CO.
Chartered Accountants

require recent graduate C.A. Please reply in own handwriting giving details of professional background, to P.O. Box 1205, Victoria.

REQUIRED IMMEDIATELY
Wonderful opportunity for young man with ability and drive to learn the hotel business and be trained for an executive position. Apply giving full details to Victoria Press, Box 318.

TIMBER CRUISERS
AND COMPASS MEN
Experienced men required for forest inventory work on coast and interior. Apply Victoria Press, Box 327.

CABINET MAKER, TWO TO three days a week, inside work, permanent basis. Prefer man over sixty. Apply Standard Furniture.

FULLY EXPERIENCED BUTCHER —able to work without supervision. Prefer married man. Wanted by Sept. 15th. Apply to 472 Island Hwy., Duncan. Phone 746-7311.

21 MALE HELP WANTED

DESK CLERK, RECEPTIONIST, evening shift 4:30 to 12:30. Permanent position. Apply in person between 6 and 8 p.m. Oak Bay Beach Hotel.

HOW WOULD YOU LIKE TO make $200 or more a week in commission? If you are a neat dresser, over 21 and have a car, call 382-8233 for interview.

EXPERIENCED WINDOW cleaners. Top wages and fringe benefits. Full-time employment. Apply Victoria Press, Box 305.

EXPERIENCED FLOOR POLISher. Day work. Victoria Press, Box 331.

25 MALE OR FEMALE HELP WANTED

CHARGE
PHYSIOTHERAPIST
Why not work in Alberta, the only province without a sales tax. As a result your salary is worth 5% more in Alberta.

We have a challenging opportunity for a person capable of taking full charge of the Physiotherapy Department in a 400 bed active treatment Hospital presently expanding to 600 beds. New physiotherapy facilities will be available early in 1968.

Salary will be in the suggested 1968 CPA scale but will be adjusted to compensate for experience and qualifications. Relocation expenses may be paid for the right applicant.

A staff physiotherapist is also required.

Please supply complete resume to
PERSONNEL DIRECTOR
Edmonton General Hospital,
Edmonton, Alberta

LABORATORY
TECHNICIAN
King's Daughters' Hospital, Duncan, B.C., (111 beds) requires R.L.T. or equivalent. Moving to new premises. King's Daughters' Hospital, Jubilee (125 beds) in near future. Reply to St., Duncan, B.C.

WANTED—MARRIED COUPLE, preferably without children, to occupy free suite with all facilities supplied in return for certain evening duties. Applicants please give phone number and some details of background with references to Victoria Press, Box 316.

PERSONS WITH HOUSE TRAILER to caretake grounds at Weirs Beach. 478-3064.

26 FEMALE HELP WANTED

STUDIO GIRL OF CANADA

Makers of finest quality cosmetics require representatives. Start now and benefit from Christmas sale. Phone 385-8419.

LADIES — 3 SHIFTS AVAILABLE for telephone solicitors from downtown office. Salary from $1.10 to $1.35 per hr. Call 386-3591 or 477-6629, 9 a.m. to 1 p.m. or 5 p.m. to 6 p.m.

MATURE WOMAN FOR motherless home, 4 children all school age. Good salary for right person. Reply in own handwriting, giving references and when available, to Victoria Press, Box 307.

HAIRDRESSER, FULL TIME OR part time. Must have two or more years' experience. References needed. Guaranteed fifty a week, plus commission. Victoria Press, Box 308.

RELIABLE BABYSITTER, MY home, Bay and Quadra area. Two children, 2 years and 6 months. Hours 10:30 a.m. to 7:30 p.m., 5 days a week. Wages $70 a month. 384-7546 after 8 p.m.

THE COLONY MOTOR INN'S Blue Boar coffee shop requires experienced waitress for night shift. Excellent working conditions. For appointment for interview, call 385-2441.

HOUSEKEEPER WITH EXPERIence in cooking and assisting elderly people in Christian rest home in Victoria, wanted immediately, to live in if possible. 652-1932.

WANTED — AN EXPERIENCED wool presser. Good wages plus excellent bonus. Apply to Mr. Randall, Individual Dry Cleaners Plant, 1536 Fort St.

SENIOR STENOGRAPHER. Experience necessary. Shorthand or speedwriting. Medical benefits. 5-day week. Write giving full details of age, experience. Victoria Press Box 329.

GRADUATE NURSES REQUIRED by private hospital for full time duties. 383-9011 between 10 a.m. and 3 p.m. 383-6418 after 6 p.m.

EXPERIENCED WAITRESS, DAY shift, steady work, mature woman preferred. Apply in person. 4-5 p.m. Uplands Golf Club.

NURSES' AIDE, EXTRA PAY FOR merit. RICHMOND HEIGHTS HOSPITAL. Ask for MISS DUNDAS. Ph. 477-1868.

WANTED — EXPERIENCED hostess for dining lounge, with pleasant appearance and nice personality. Apply Coffee House, Mayfair Shopping Centre.

TO FILL A VACANCY IN A large office. We have a position of clerk-typist that requires 50 w.p.m. and general office experience. Apply Victoria Press, Box 311.

A GOOD LIFE
to help with kids on small farm. Live in. No objections to one child. Apply Victoria Press, Box 294.

GOOD LIFE HELP WITH KIDS on small farm. Live in. No objections to one child. Apply Victoria Press, Box 294.

JUNIOR STENOGRAPHER. Shorthand or speedwriting. 5-day week. Medical benefits. Victoria Press, Box 330.

MOVING FIRM REQUIRES EXperienced lady for typing, bookkeeping and general office work. Victoria Press, Box 328.

WANTED — EXPERIENCED waitress to work 5-day-week. Apply Coffee House, Mayfair Shopping Centre.

LADIES—IF YOU WANT TO work but cannot give full time we have just the thing you need. Phone 384-7345.

MATURE HOUSEKEEPER FOR working mother, 3 children in school. Live in or out. Colwood area. Phone 478-1442 after 6 p.m.

YOUNG MOTHER REQUIRES babysitter on corner of Scott and Bay. 386-0777 after 6 p.m.

BABY SITTER FOR 2-YEAR-OLD. Colwood area. 3-day week. Phone 478-3228.

HAIRDRESSER AND APPRENtice wanted. Phone for appointment, 383-1323.

BABY SITTER - HOUSEKEEPER, live in or out. 2 school-age children. 384-7563.

WANTED, MAID FOR NIGHT duty. Apply Kiwanis Villa, 3035 Cook St.

EXPERIENCED TELLER. Toronto Dominion

39 PERSONALS

WIDOWER IN HIS SIXTIES, retired, financially secure, living in modern apt. block, would like to meet lady about same age. Object matrimony. Reply to Victoria Press, Box 281.

HELP! WILL UNINHIBITED, intelligent, healthy, retired gentleman of charm, rescue youngish widow from business boredom via correspondence? Victoria Press, Box 271.

UNWED EXPECTANT MOTHERS Help of many kinds available through Family and Children's Service. Free and confidential. 382-5121.

THREE BACHELORS — AGES 26 — looking for a fourth to share rent in large exclusive home. Phone eves. (5-7), 382-6200.

WANTED, INFORMATION ON Charter Flights to Japan and Hong Kong, for the first of 1968. Victoria Press, Box 183.

EUROPEAN GENTLEMAN WOULD like to meet European middle-aged lady. Will consider matrimony. Reply Victoria Press, Box 301.

GENTLEMAN TRYING TO RAISE teen-age girl would like to correspond with lady in similar situation. Victoria Press, Box 321.

ALCOHOLICS ANONYMOUS Contact 383-0415 or P.O. Box 1, 1005 View S., Victoria, B.C.

DUTCH GIRL NAMED ANN, would you please write Victoria Press, Box 280.

YOUNG MAN 24 IS LOOKING FOR female companion. 383-7010. 7-9:30 p.m.

YOUNG MAN, 35, IS LOOKING for a girl friend. 383-2845.

40 BUSINESS PERSONALS

GRADUATED PRIVATE SOCIAL WORKER
Offers professional help in solving: Marriage problems . . . Problems with your children, etc. Contact 384-9187 or 1326 Thurlow Rd., Victoria, B.C. (Confidential.)

INSTRUCTION IN CARVING BY Kaj Nielsen, holder of Canadian Good Medal, at Pinecraft Studio, 2910 Trans Canada Highway. Please phone 478-4388.

ARE YOU SUFFERING FROM shrinking income? Would you like a solution? Let's investigate. For free confidential information please apply to Victoria Press, Box 320.

HIGH BLOOD PRESSURE, ARTHritis, insomnia, asthama — treated without drugs. Box 333, Emerson, Man.

42 EDUCATION

! ! SPECIALIZE ! !
AT
RAYAN SECRETARIAL SCHOOL
—Legal Secretarial.
—Medical Receptionist.
—PBX Switchboard.
—Grocery Cashiering.
—Keypunch Operator.
2020 Douglas
385-5803

TUTORING
Bring your school problems to us. We have helped others save a whole school year by: Offering the best in tutoring from Grade 1 to University levels; giving individual instruction extending friendly and understanding attention to students' particular needs. May we help you.
UNIVERSAL TUTORING COLLEGE
2020 Douglas
Phone 385-5803 any time

JIMINY CRICKETS KINDERGARTEN
A few vacancies remain including Grade 1.
Nursery Threes Nursery Fours
Kindergarten Grade 1
All day care including lunch
2 LOCATIONS TO SERVE YOU:
1061 Foul Bay Rd. 382-3282
3410 Shelbourne St. 386-8355

JACK HORNER KINDERGARTEN
A FEW VACANCIES LEFT
Morning and afternoon sessions.
3, 4 AND 5 YEAR OLDS.
ALL DAY CARE
For full details:
PHONE MRS. J. HAWES, 479-2388.

BLUE JAY NURSERY SCHOOL, Oak Bay. Morning, afternoon groups. All day care. 383-7296, 383-6331.

UNIVERSAL TUTORING COLLEGE
3020 Douglas
Phone 385-5803 any time

OAKCREST KINDERGARTEN AND PLAY SCHOOL
3308 CEDAR HILL. 383-9055

TEACHING GROUPS FOR PSYchic Development and Mediumship. 479-2482.

TUTOR, FRENCH, NEW MATH, new and old method. 382-7866.

43 DANCING

WOULD YOU LIKE YOUR DAUGHTER TO BE A MAJORETTE? HERE'S YOUR CHANCE. REGISTER FOR THE SCHOOL FOR MAJORETTES, SAANICH AREA, ST. CHRISTOPHER'S HALL, SEPT. 9, 10-11 A.M. LANGFORD AREA, BUFFALO HALL, SEPT. 11, 6-7 P.M. FOR FURTHER INFORMATION PLEASE PHONE 383-6689.

60 FUEL

Coal

Furnace and Stove Coals
Prestologs:
Delivered ..... $22.50 per unit
Pickup at yard, 30 logs for $2.50
ROSE FUEL CO. LTD.
739 Pandora Ave. 383-1185

DIPLOMAT LUMP, $21.21; EGG, $20.20; Nut, $18. Richard Hall and Sons, since 1882. 746 Fort. 384-1431.

Oil

FREE ESTIMATE ON OIL HEAT INSTALLATIONS
HOME Furnace and Stove Oils
ROSE FUEL CO. LTD.
739 Pandora Ave. 383-1185

STOVE AND FURNACE OIL metered delivery. Ideal Fuel Co. Ltd., 382-4622, 382-2832.

Wood and Sawdust

WOOD — WOOD
SUMMER SPECIAL
Dryland Fir
Never Been in Water
Stove Length
2½ Cords $13.95
5 Cords $26.95
Immediate Delivery
Best Fuel Co. 384-5524

SPECIAL
DRY INSIDE FIR
Hand loaded very clean, 12" lengths for furnace, fireplace, kitchen range.
FIR PLANER ENDS
Kiln dry, 2 x 4, 2 x 8, 2 x 10. Stove lengths. Immediate delivery.
SOOKE FUEL CO.
382-2211 383-8925

Fertilizer—Sawdust
Double screened for barns and gardens. By bulk or blown.
Quantity of Hog Fuel Available
SHAVINGS, 3 UNITS $7.95
Ideal Fuel Co. Ltd.
382-4622 382-2832

SPECIAL OFFER
Kiln dry planer ends
1½ Cords, $10.50
IDEAL FUEL 382-4622

DHILLON FUEL—383-3811
Dry cord wood fir, 2½ cords $20
Dryland mill wood, 2½ cords $16
Kiln dry planer ends, 2½ cords $16
ALDER, FIR, ANY LENGTH. Rolly's. 478-3549.

61 BUILDING SUPPLIES

INSTANT CONCRETE REPAIRS
QUICK SET PERMANENT CEMENT. Another new material by the makers of Albitol, that miraculous concrete bonding agent. Ready to use, bonds to concrete, wood or metal even under water in five minutes.
Open Saturdays till noon.
ISLAND BUILDING SUPPLY COMPANY LTD.
575 Gorge Road East
382-5178

DECORATIVE BLOCK SUITABLE for retaining walls, around patios, etc. Installed. 479-1352.

STEWART & HUDSON
ACRES OF BARGAINS
SALE
FIR PARTICLE BOARD
Smooth and tough, replaces plywood.
4x8-⅛ $3.59
4x8-⅝ $3.99

SALE
FLOOR TILE
Famous brands
big selection
12x12 Vinyl ..... 193/4c each
9x 9 Vinyl ..... 93/4c each
Lino Glue—3 gal pail $2.99

SALE
FINE QUALITY MIRRORS
48x16 Crystal ..... $ 7.88
28x24 Crystal ..... $ 6.88
42x28 Crystal $11.88
42x28 Plate $16.88

SALE
FIR PLYWOOD

Unsanded	4'x8'	Sanded
5/16 — $2.45	¼ —	$3.19
⅜ — $3.19	⅜ —	$3.49
½ — $4.39	½ —	$5.78
⅝ — $4.95	⅝ —	$6.25
¾ — $6.49	¾ —	$6.75

PAINT SALE
40% off latex Breeze outside Latex
All colours Reg. ..$11.98 gal.
Sale ..... $ 7.17 gal.

SALE
PV HARDBOARD
4x8-⅛ $1.39
4x8-¼ $1.85
4x3-¼ ..... .69
4x4-¼ ..... .89
2x4-⅛ ..... .49

CHARGES — BUDGETS
Open to Saturday to 5:30
Phone 386-3211
400 Block Gorge East
STEWART & HUDSON

CUBBON BUILDING SUPPLIES (1967) LTD.
1720 Cook St. 515 Alpha St.
384-8181

SPECIAL
NEW SHIPMENT
4x8x3/16" Pre-fin. Rosewood 4.59
4x8x3/16" Pre-finished Cork 4.59
Take advantage of luxury panels at these unbelievably low prices.
MAHOGANY PLY SALE
4x8 V-groove $2.39
4x8 Pre-finished No. 1 ..... 3.79
36x72x¼ Plain 1.39
32x96x¼ Plain 1.79

CORRUGATED PLASTIC PANELS
White — Yellow — Green
26x72 ..... $1.75
26x96 ..... 1.95
26x120 ..... 2.99
26x144 ..... 3.49

FIR PLYWOOD

'D' Rough		'D' Sanded
5/16 — 2.43	¼	3.19
⅜ — 3.19	⅜	3.49
½ — 4.39	½	5.78
⅝ — 4.95	⅝	6.25
¾ — 6.49	¾	6.50

WALLBOARD SALE
Gyproc Wallboard 4x8x⅜ $2.49
4x8 - ⅛ Hardboard 1.39
4x4 - ¼ Ceiling Tile - White 1.79
Brown 1.39
4x8x⅜ Particle Board 3.99
4x8 Decola Plastic Laminate, per sheet 13.49

PACKAGED LUMBER
25 pcs. 2x4-6' Eco $3.95
25 pcs. 2x4-7' Eco 4.95
25 pcs. 2x4-8' Eco 6.75
25 pcs. 2x4-10' Eco 7.25
25 pcs. 2x4-12' Eco 8.25
25 pcs. 2x3-8' M/R 8.75
25 pcs. 2x4-8' Cedar M/R 5.95
25 pcs. 2x3-6' Cedar M/R 4.95

CUBBON BUILDING SUPPLIES (1967) LTD.
Open 6 Days a Week
to 5:30 p.m.

S. J. PEDEN LTD.
FINAL CLEARANCE
CORRUGATED PLASTIC PANELS
White, Yellow, Clear
26"x6' $1.59
26"x8' $1.79

PRE-FINISHED MAHOGANY
4x7 ..... $2.89
4x8 ..... $3.25

FIR PLY SALE
4x8x¾ sanded $6.50
4x8x11/16 sanded $6.25
4x8x⅜ sanded $3.49
4x8x½ sanded $5.39
4x8x5/16 unsanded $2.45
4x8x⅜ unsanded $4.95
2" Fibreglas Insulation
100-ft. rolls $6.10

GYPROC WALLBOARD
4x8x⅜ $2.49
P.V. HARDBOARD SALE
4x8x⅛ $1.39
4x8x¼ $1.85
4x4x¼ Ceiling Panel $1.25

4x8 Decola
PLASTIC LAMINATE
Only $13.49 Sheet
8 to 5, 6 days a week.
S. J. PEDEN LTD.
2855 QUESNEL ST.
386-3464
One Block East of Douglas
Between Market and Topaz

PRE-FAB SHOP LTD.
Mfg. of quality custom made sheet metal duct and fittings for commercial and industrial use in ventilation, heating and air conditioning. CONDUCTOR PIPE and ELBOWS
All types FLASHING
CONVERSION OIL BURNERS
REGISTERS and GRILLS
382-5214 412 Alpha Terrace

WHY PAY MORE?
D Waterproof fir plywood

Unsanded	4'x8'	Sanded
5/16" — $2.38	¼"	$3.15
⅜" — 2.82	⅜"	3.98
½" — 3.98	½"	5.41
⅝" — 4.84	⅝"	6.29
¾" — 5.84	¾"	6.45

2'x4'—¼" hardboard ..... .45
4'x4'—¼" hardboard ..... .85
4'x8'—¼" hardboard 1.25
4'x8'—¼" hardboard 1.75
4'x8' Decola plastic counter topping 12.95
PVC Corrugated plastic 26"x96", white, yellow, clear 1.75
4'x8' Gyproc No. 1 white 2.35
2"x4"—8' studs from ..... .20
2"x4" random econo MBM 29.95
LANGFORD BUILDING SUPPLY
940 Goldstream Ave. 478-1724
Open seven days a week

COLUMBIA READY MIX LTD.
2949 Phipps Rd.
Ready Mix Concrete Deliveries
Monday thru Saturday.
Plant 478-1701 Res. 478-2737

LUMBER, PLYWOOD
BUY DIRECT AND SAVE
A yard full of lumber, all sizes, grades of Douglas fir. Framing lumber at the lowest prices in Victoria.
BEFORE YOU BUY COMPARE OUR PRICES
2x4—8' ..... $38 per M
2x6 Fencing ..... $55 per M
Immediate delivery service to all Vancouver Island and Gulf Islands Points.
HOME BUILDING SUPPLY
220 Esquimalt 382-2211

SAANICH LUMBER YARDS
12'x20' CARPORT (attached) $120
12'x20' GARAGE (plus roofing) $150
CABINS
LAWN FENCE, 50' $17.00
PICKET FENCE, 50' $20.50
3041 Douglas St. 385-2486
Near the Mayfair Shopping Centre

62 FURNITURE

Vilas Rock Maple refectory dining table $79.95
6 pce. Arborite topped dining suite including buffet $85.00
Naughyde upholstered day-nighter $119.00
Foldaway lightweight aluminum cots Reg. $39.50 Sale $29.50
Ready to finish students' desks $21.00
Vilas Maple powder table, mirror, and 54" bed $95.00
Walnut finished Hope chests ..... ea. $35.00
Glass panelled walnut finished bookcase $29.50
9'10" x 6'7" powder blue Axminster Rug and Underlay $70.00
HOME FURNITURE
829 Fort 382-3138

CLEARANCE OF ALL FLOOR SAMPLES
CHESTERFIELD SUITES
BEDROOM SUITES AND DINETTES
DISCOUNTS UP TO 50%
TRADER VIC'S
Open Nightly Till 9 p.m.
1517 Quadra 388-6264

AUGUST CLEARANCE
ATTRACTIVE modern 2-piece chesterfield, Nylon covers and assorted colours $119.50
USED Chesterfield Chair $20.00
USED 2-piece Lounge $39.50
MAIS FURNITURE AND APPLIANCES
1821 Cook St. 385-2435

MAYNARDS AUCTIONEERS
FURNISHINGS PURCHASED OUTRIGHT OR SOLD ON CONSIGNMENT. APPRAISAL WITHOUT OBLIGATION.
HIGHEST PRICES REALIZED AT
MAYNARDS 388-5191

KILSHAW'S AUCTIONEERS
Buy — Sell
CASH
Guaranteed Appraisals
1115 Fort 384-6441

LUNDS AUCTIONS
Tuesday and Saturday
ALL HOUSEHOLD FURNISHINGS, TOOLS, CARS, BOATS, ETC.
PHONE FOR FREE APPRAISAL
826 FORT ST. 386-3308

REPOSSESSED 3-ROOM GROUP, now held in storage. Take over payments, approx. $30 per month. Furniture in new condition. Phone L. Bell, days, 386-2458, nites 384-1057. Continental Home Supply, 851 Johnson.

WHITE FRENCH PROVINCIAL bedroom suite in display suite. Sculptured headboard and mirror, triple dresser, 4 drawer chest, nite table, leading manufacturers, ⅓ off, phone Lin Bell, 384-1057, Continental Home Supply, 851 Johnson.

PROVINCIAL AND MODERN Furniture used for apartment display in two Victoria high rises. Now being sold at greatly reduced prices. Phone 384-1057.
CONTINENTAL HOME SUPPLY

CLEANING
Two-piece chesterfield cleaned, demothed, in your own home from $19. We also clean carpets. For free estimates call Ambassador Home Service. 382-5532.

THE BRITISH UPHOLSTERY Shop. Personal calls with upholstery fabrics and slip covers without obligation. 385-2222, 1408 Broad at Johnson.

PERSONALIZED RE-UPHOLSTERing service in the home. Phone 382-5111 and ask for J. Worden or G. Hodgson. Standard Furniture Co., 737 Yates.

1-BEDROOM FURNITURE, LIVING room, 1 kitchen table and 4 chairs. 1 Zenith TV. 383-0219. No. 212 1615 Belmont.

1 DOUBLE BED, STANDARD size, like new. Paid $107, sell $85. 477-3811.

SWIVEL ROCKER CHAIR, OCcasional chair, 4 chrome kitchen chairs. 477-3917 mornings.

DINETTE SUITE, 7-PIECE, NEW condition. $50. 383-9629.

SEVERAL MURPHY BEDS, COMplete with mattresses. 386-2904.

CHESTERFIELD SUITE, $30. Phone 658-5719.

OWNER TRANSFERRED — ALL furniture must be sold. 477-4579.

63 MUSICAL INSTRUMENTS

CLARINET AND CASE, BOOSEY and Hawkes. Original $110, for $60. Call 384-9705.

GOOD, SMALL PIANO. 477-3918

B FLAT CLARINET, $100. 12 BASS Hohner accordion, $50. 477-6525.

1966 TENOR SAX. AS NEW. 477-4779.

KIMBELL PIANO, BEAUTIFUL tone, $285. 388-4048.

USED PIANOS, EASY TERMS. Scott Piano Service, 384-4623.

MASON AND RISCH 6' GRAND piano, new finish. 383-0778.

BALDWIN ORGAN, LESLIE, NEW $2,700. $1,895, offers. 386-9762.

ESTEY DUAL MANUAL ELECtronic organ. 477-3917 mornings.

BABY GRAND PIANO
658-5575

MODERN NO-SOUND PIANO OR lots of volume, $300. 383-3875.

PIANO TIME
RENT A PIANO
FOR 6 MONTHS
Rent applies if purchased
FLETCHER BROS.
2020 Douglas 383-0248

HALL & FAIRFIELD MUSIC CENTRE
EVERYTHING IN MUSIC
INSTRUMENTS RENTALS LESSONS REPAIRS
SHEET MUSIC ACCESSORIES
728 Fort 385-8342

THE NEW YAMAHA ORGANS HAVE ARRIVED
Suprem Value from $795
Terms $30 month.
FLETCHER BROS.
2020 Douglas 383-0248 anytime

IN VICTORIA IT'S EATON'S FOR the Hammond spinet organ. A wealth of tone and colors and special features. It's the organ that can't go out of tune! Priced from $1,495 to $12,120. NO DOWN PAYMENT and generous trade-in on your present organ or piano. Professional lessons at no extra cost. EATON'S Music Centre, phone 382-7141.

FOR SALE: GERHARD HEINTZman and Mason Risch pianos in good condition. Reasonable. 383-3817.

WANTED
Ski boat and trailer in exchange for band equipment.
TALISMAN MUSIC CENTRE
939 Yates 384-9222

ONE ONLY — SPECIAL. THOMAS organ with external and internal Leslie speakers, complete for $1495. No down payment. Reginald Stone Organ Studio, across from Eaton's at 3239 Broad Street. Phone 383-0239.

ELECTRIC GUITARS, 1, 2, 3, AND 4 pickups from $29; Amplifiers from $39; Clarinets from $49; 12 Bass accordion $39; 7 piece drum set $79; tenor banjo $27. Willis Music Studio, 1320 Broad St., 385-5242.

WE BUY USED PIANOS FOR cash. Phone EATON'S Music Centre. 382-7141.

SENATOR ALTO SAXOPHONE, 4 months old, perfect condition, full warranty. 382-6351.

THREE-QUARTER SIZE VIOLIN case and bow, $10. 477-4779. 1700 Sheridan Ave.

63A MUSIC TEACHERS

VIEW ROYAL MUSIC STUDIO. Mrs. P. Zuhling, A.R.C.T., teacher of piano and theory, has vacancy for students at all levels. Students so desiring may be prepared for examinations of Royal Toronto Conservatory of Music. 349 Island Highway. 479-3061.

CADBORO BAY MUSIC STUDIO
Miss C. Rummel, A.T.C.L., R.M.T.
2358 Chelsea Place 477-3656
Piano, composition, theory. Limited vacancies. Register now to avoid disappointment.

IT'S TIME TO ENROLL FOR PIANO, GUITAR, ACCORDION AND ORGAN INSTRUCTION
BERNIE PORTER MUSIC STUDIO
1724 Douglas Street 382-9542

ACCORDION TEACHER WANTED, for beginners. Your home or our studio. To $4 an hour. 477-4044.

GUITAR, VIOLIN AND PIANO LESsons in your home. Qualified teacher. 477-8525.

64 TV, STEREO, RADIO SALES AND SERVICE

DON'T WAIT
FOR SUMMER STORMS
TO REMOVE YOUR ANTENNA
LET CABLEVISION
DO IT FREE!
WHEN WE INSTALL
YOUR CABLE
CONNECTION
NOW
477-1884

KENT'S LTD. RENTALS
11" — 12" — 14" — 17"
19" — 21" — 23" TVs; Tape Recorders; Record Players; Transistor Radios; by day, week or month.
KENT'S LTD.
742 Fort St. 383-7104

TELEVISION — RADIO
MAJOR APPLIANCES
Repairs made in your home or in the service building by competent technicians and backed by famous HBC guarantee. You can charge it or use your PBA. Dial 385-1311.
THE BAY

TV RENTALS
19" and 21" Portables
OPTION TO PURCHASE
MAIS FURNITURE
1821 Cook Street 385-2435

TELEVISION CLEARANCE — 1 used RCA 21" console; 2 used Admiral 23" consoles; new RCA 12" transistor portable; new 23" RCA New Vista console; 1 only RCA 25" color TV, model GH676C. The Music Box, 2248 Oak Bay. 385-8222.

TVs and Radios Repaired and Overhauled by Government Certified Technician
BRENTWOOD BAY ELECTRONIC SERVICE
P.O. Box 101, Brentwood Bay
Phone 652-2045 or 652-1419

BUTLER'S TV RENTALS
BLACK & WHITE
COLOUR
RENTAL—PURCHASE PLAN
PHONE 383-6911

3-WAY COMBINATION
Walnut Cabinet, AM-FM, Stereo, Multiplex. Phone Lew Johnson. Continental Home Supply
851 Johnson 386-2458

PORTABLE 19" TV
5 only—Portable TV's with radio. SPECIAL $195
CONTINENTAL HOME SUPPLY
851 Johnson St. 386-2458

REPOSSESSED 3-W A Y, FULL warranty Take over payments $22 per month. Phone 384-1057. Mr. Bell, Continental Home Supply.

Guaranteed Used TVs, $39.50 up. RCA Marine Transistor, $32.95. Car radios, $39.50 — Reverb, $29.50
Quadra Appliance Service Centre
3514 Quadra St. 385-6422

MOBILE RADIO TELEPHONE
Ball & Shemilt Electronics Ltd.
No. 1 W Burnside Rd. 386-7101

BOGEN STEREO, COMPLETE, compact, $595, brand new. Save $275. 477-2773.

LITTLE'S TV SERVICE. QUALified Electronics Technician. Calls $4.50. 384-4550.

HAROLD C. KILNER
TV REPAIRS — 382-7475

65 MOTORCYCLES

67 YAMAHA 305 CC., 1300 MILES, excellent condition. $200, take over payments $18 a month. 478-1211.

HONDA 55 SPORTS — 2800 MILES — excellent condition — $165 — 385-8462.

1966 DUCATI 160, LIKE NEW, only 2,400 miles. 382-7065.

SCOOTER, NSU 150 C.C., ELECtric start. 477-2923.

WANTED, 350-C.C. TWIN ENGINE for Triumph. 479-3558.

'66 YAMAHA 250 C.C. EXCELLENT cond. 478-1341.

HARLEY DAVIDSON SERVI-CAR. 385-4675 before 9 a.m.

MINIBIKE FOR SALE
Phone 477-6612

R—I—D—E
BACK TO SCHOOL ON A YAMAHA

CAMPUS 60 cc	$275
NEWPORT 50 cc	$290
TWIN JET 100 cc	$440
ROTARY JET 100 cc	$450
TWIN JET ELECTRA 100 cc	$490
BONANZA 180 cc	$660

FREE STADIUM HELMET
With Every New Purchase
EASY TERMS TO SUIT EVERY BUDGET
at
YAMAHA CITY
Div. of Mullins Marine Sales Ltd.
MULLINS MARINE SALES LTD.
925 Yates
382-1928

GIGANTIC BACK TO SCHOOL BARGAIN
FREE "LEATHER" Jacket and H.A. $32.95 helmet with every NEW Bultaco bought.
FREE "CENTURION HELMET", GLOVES and REAR CARRIER with every new Honda.
LIMITED TIME ONLY
Complete financing
See us now at Vancouver Island's largest motorcycle shop.
PEARSON MOTORCYCLES
3400 Douglas St. 386-3033
YES we rent bikes

More Pennies in a Dollar?
More Hours in a Day?
You'll think there are both when you own a YAMAHA. Go where you want to, when you want to! Low initial cost: from $275.
Low operating cost: up to 200 mpg.
Low insurance cost.
Full flexible financing can include accessories and insurance. For work or school, choose YAMAHA, TRIUMPH, BSA or one of the many used motorcycles now in stock.
For selection, service and satisfaction, deal with the best.
CYCLE CENTER
Les Blow's Motorcycle Sales
2940 Douglas St. 384-7843

THINK ABOUT IT
Buy a YAMAHA for less than it costs to run a car!
Choose the CAMPUS 60—full price only $275, with as little as $15.00 a month! Tremendous selection. 50 350-cc models for immediate delivery. Buy your new YAMAHA before the end of August and get a Stadium Helmet FREE! BSA, TRIUMPH, and used machines, too, at
CYCLE CENTER
Les Blow's Motorcycle Sales
2940 Douglas Street 384-7843

HARLEY DAVIDSON FOR A SURFire parts SERVICE! Three only "SPINTS" to clear. See us at BROOKLANDS MOTORCYCLE, 937 Fort St. Serving the motorcyclist since 1913. 383-5926.

El Dorado cycle Tachometer, fully transistorized, 0-12,000 R.P.M. $27.95
Tachometers repaired
TRANS-WORLD ENTERPRISES LTD.
1817 Douglas St. 385-1941

KAWASAKI MOTORCYCLES
Sales — Service
FREDERICK MOTORS LTD.
2751 Richmond Rd., 384-2121

SUZUKI 50 SPORT, WHITE WALL tires, leg shields, twin mirrors, signals, with helmet and goggles. $125. Call Mr. T. Miller, 386-2241, 9 to 5.

1962 HARLEY DAVIDSON DUO Glide. Fully equipped. $1295. Ph. 479-1521.

BSA BANTAM 125 CC. LOW mileage. 1 owner. Good condition. $175. 384-0732.

NORTON 650. TRIUMPH 650, BOTH good reliable bikes. 656-2944.

HONDA 50 CC FOR SALE. 1200 miles. Ph. 384-6981 between 5 p.m.-7 p.m.

SUZUKI 80, TOP CONDITION. Best reasonable offer. 477-3031.

66 BICYCLES

BICYCLES
All makes, models and colors for that "back to school" student!
Budget Terms Available.
D & D TIRE LTD.
Victoria 382-7283 Duncan 746-7191

BACK TO SCHOOL — with a new bike? We have all the models — Mustangs with coaster or stick shift, $49.95 and up; roadsters, sports or racers. Select now! Small deposit holds.
ROBINSON'S
1307 Broad St 385-3429

MAN'S 3-SPEED BIKE. VERY good condition, $35. 383-3633. 122 Kendall.

BICYCLES NEW AND USED
Russ Hay 2542 Govt. 384-4722
Trades Accepted — Repairs

21" FRAME. 4-SPEED SPORTS bike, as new. $50. 479-4223.

BOY'S 3-SPEED BIKE WITH extras, $25. 383-3875.

BOY'S 3-SPEED BIKE. A REAL bargain. 477-4779.

67 STOVES AND FURNACES

MOFFAT DE LUXE
30" Range, two large and two small elements, all with 'infinite heat, ROTISSERIE, MEAT PROBE, extra large PICTURE WINDOW.
AT ONLY $268
C. TAYLER
707 Johnson St. 383-3281

EVEN TEMP OIL FLOOR FURnace, complete with thermostat, 45-gal. drum and stand. Excellent for no-basement home or cottage. Offers. Phone 479-5264.

KEMAC OIL STOVE TANK AND stand. Good condition, also wood and coal stove. Offers. 478-4586. 2327 Sooke Rd.

PROPANE STOVE AND HOT water tank. Electric thermostat unit. 385-5494.

RANGE AND FURNACE REPAIRS —Boilers and Cyclos oil burners installed. 477-4912.

EVEN-TEMP, OIL FIRED, RECessed heater, good condition. $70. 478-4188.

EMPIRE OIL RANGE, TANK AND stand. 384-6394.

24" ELECTRIC STOVE, EXCELlent condition. $50. 652-1551.

64 I.H. COMBINE FOR SALE. PH. 652-1875.

71 FARM IMPLEMENTS

USED EQUIPMENT
FORDSON POWER MAJOR DIESEL with 14' Backhoe and Loader. A fine unit for only $4,500
RANSOME MG40 CRAWLER TRACTOR with Hydraulics and power take off $1,395
FORDSON POWER MAJOR DIESEL with Loader $1800
MAYHEW AND STRUTT LIMITED
2300 Douglas St. Victoria, B.C.
386-7704
FORD - FARM - INDUSTRIAL MARINE

BUTLER BROTHERS TRACTOR SHOP
Headquarters for proven
J. I. CASE
Utility and farm equipment
Keating X Road 652-1121

72 MACHINERY

TD 9 BULLDOZER, REBUILT MOtor winch and canopy, $1,800 or offer. 384-9624.

74 GARDEN SUPPLIES

Fertilizer

A-1 COW MANURE, 2 YARDS, $3; 6 yards $21; bag 90c. 385-4356.

DUCK MANURE 50c A BAG. Sidney Duck Farm. 656-4412.

SPECIAL CHICKEN MANURE. 5 yds. $10. 478-2590. 478-1073.

CHICKEN MANURE, FREE FOR hauling. 479-6206.

Plowing, Rotovating and Cultivating

COOPER TRACTOR SERVICE
Rotovating, levelling, plowing, mowing, light clearing. 477-3116.

C. STARCK. ROTOVATING, ETC., tractors, hand machines, loading and hauling. 479-3157, 383-1084.

ROB'S ROTOVATING
Mowing, blade work, etc. 479-2196.

JACK'S TRACTOR SERVICE Rotovate, plow, level. 479-1586.

DON'S TRACTOR SERVICE. Plow, cult., rotovate, level. 477-3913

ROTOTILLING, 5-H.P. MACHINE. Reasonable rates. 385-9929.

Top Soil, Rocks and Fill

TOP SOIL SPECIAL
Finest dark loam soil available. Excellent for new lawn or top dressing, etc. This soil requires no additive.
6 yds.—$24.00
12 yds.—$42.00
Also blasted rock, sand and gravel. Free fill. Delivery charge only.
OK TRUCKING CO. LTD.
386-3414

BEST QUALITY
METCHOSIN TOPSOIL
LAYRITZ NURSERY 479-3434

FINEST QUALITY BLACK METchosin top soil, 6 yds., delivered, $21. Also 3-yd. loads available. Jakisle Farms, 478-5002 or 386-7535.

SHREDDED PEAT SOIL, GARDEN sand, manure, gravel, fill. Soil and manure by the sack. E. Nixon Ltd., 479-1937.

GOVERNMENT TESTED TOP soil, 7-yd. load $22.75. Pick up your own, $1.00 a yd. 642-5535.

A-1 CLEAN SHREDDED PEAT loam or sandy loam. 385-4356.

VALLEY FARMS. PEAT SOIL chicken manure 478-2590. 478-1073.

79 SPORTING GOODS

303 Jungle Carbine $29; 7-mm Mauser $42; F.N. semi-autos, 7x57 $89; 300 Weatherby and 3x3, $359; 30/06 B.S.A. and 4x C.F. $189; 30/30 Win. $79; 30/30 Cil. and 4x $79; 12 Browning auto and Rib $127; 20 Ithica $109; 303 and 4x scope $75; 22 BRNO Hornet $99.
See the new top quality Bernardelli I. Doubles and Beretta O and U 20 and 12-gauge from $189
ROBINSON'S
1307 Broad St. 385-3429

OLD MODEL 94 Win. 30-30 Cal. ONLY $79.95
MARLIN 30-30 with 3X Weaver ONLY $125
7 x 57 CARBINE $39.95
GORDON'S SPORTING GOODS
1007 Hillside Ave. 382-5815

SOCCER SHOES
Excellent selection, all sizes.
RAY'S SPORTS CENTRE
1692 Douglas Street 385-6312

WET SUITS FOR WATER SKIING, surfing and diving warmth and comfort. Scuba Shop, 1919 Douglas. 385-4713.

INTERESTED IN ARCHERY? SEE our complete display for hunting or target. Robinson's, 1307 Broad St.

L. C. SMITH DOUBLE-BARREL 12-gauge; single-barrel 12-gauge antique. (150 years old). 652-1407.

NYLON REMINGTON .22 SEMIautomatic, like new, $50 or offer. 479-3389.

22 SINGLE SHOT LEVER ACTION Ethica carbine, like new. Reasonable. 386-9757.

NISSEN TRAMPOLINE. NYLON web bed, 6'x12' complete, $150. Shuffle Board 16', $100. 384-6747.

30.30 WINCHESTER CARBINE model 94, plus cleaning kit. 385-8256.

AS NEW — BROWNING 5-SHOT, 12-gauge, 2 barrels. 382-1786.

.303 PARKERHALE, 4 POWER scope. 383-6350.

80 BOATS AND MARINE

CANOE COVE MARINA
SWARTZ BAY 656-3915 SIDNEY

BEST NEW BOAT SELECTION IN BRITISH COLUMBIA

BERTRAM Fibreglass deep Vee cruisers available in 20 ft. and 25 ft. models—six styles to choose from priced from $7295

COMMANDER 36 FT. Fibreglass sedan cruiser with command bridge—sleep 8—gas or diesel power—single or twin screw. Boating at its best for the whole family

CRUSADER 36 FT. Fibreglass 6 sleeper available with command bridge. Various gas and diesel power options—exceptional performance and value.

TROJAN 26 FT. seaskiff express cruiser with hardtop, V8 power, freshwater-cooled, teak decks plus many other features. Only one left at end of season price. New.

Remember prices are increasing for 1968.

FALL SPECIAL
17' DEEP V RUNABOUT. Fully equipped top, Tee-Nee trailer, 95 h.p. Thunder Bolt ignition. Full price now only $3995.
MULLINS MARINE SALES LTD.
925 Yates
382-1928

New Flying Juniors
Sailing Sloops for Hourly & Charter
OAK BAY YACHTS
386-8212

FOR SALE — 19-FT. SANGSTERcraft, 75 Merc. Full price $1,500. 656-3259.

80 BOATS AND MARINE

CANOE COVE MARINA
SWARTZ BAY 656-3915 SIDNEY

17' ARKANSAS TRAVELLER 70 h.p. Mercury $1160
17' EXPRESS CRUISER, 85 h.p. Mercury, plywood construction $1400
17' THERMOCRAFT, 1964 Johnson 90 h.p. with power tilt, fully equipped, trailer $2850
18' 6" TURNER, 75 h.p. Johnson, 7 h.p. Seagull, galley, icebox, toilet $1750
22' TURNER, 165 h.p. industrial Ford, Sounder $2500
23' GLEN L, 185 h.p. Chevrolet, fibreglassed hull, a clean boat in top condition $3250
26' HARDTOP EXPRESS, Gray Seascout, 25 h.p., sleep three $2500
26' CHRIS CRAFT day Cruiser, twin power, sounder, fully equipped $5950
26' HARDTOP Displacement cruiser, two berths, head, Kermath engine, excellent fishing boat $2850
27' EXPRESS CRUISER, double diagonal mahogany planked, 115 h.p. Chrysler crown, in excellent condition throughout $6500
28' GRENFELL Express cruiser, dual control requires some refinishing $6995
32' SEDAN Gray power, sleeps 4 ..... $3500
36' SEDAN CRUISER, sleep six, Chrysler power, plenty of room $14,500
40 FT. TRUNK cabin sedan CRUISER Chris Craft power, radio phone, sleep 5. $3500
Must be sold.
40 FT. MONK Displacement double cabin cruiser, dual controls, refrigeration. Heat, hot and cold water, radio, sounder, twin Chrysler power, fully found, boathouse included, asking $21,500
CANOE COVE MARINA

BERTRAM—SHEPHERD—TROJAN
CANOE COVE 36

Fall Clearance Sale
OF '67 JOHNSON OUTBOARDS

	REG.	SALE
3 HP	$200	$169
3 HP	$205	$174
5 HP	$273	$233
15 HP	$488	$415
15 HP Long	$508	$435
20 HP	$533	$453
20 HP Long	$553	$473
33 HP Manual	$613	$540
33 HP Manual Long	$638	$565
33 HP Electric	$716	$620
33 HP Electric Long	$747	$650
40 HP Manual	$716	$619
40 HP Manual Long	$746	$649
40 HP Electric	$818	$699
40 HP Electric Long	$848	$729
40 HP Electromatic	$920	$795
40 HP Electromatic Long	$950	$825

SALE THORNES ALUMINUM BOATS

12' TOPFLITE	$215
12' CRUSADER	$349
14' CRUSADER	$329

GUARANTEED USED OUTBOARDS

82 MISCELLANEOUS FOR SALE

WOODWARD'S
USED FURNITURE
AND APPLIANCES

799 PANDORA AVENUE
386-3322, Local 216 or 219

DEMONSTRATOR POWER MOWERS TO CLEAR

1—18" HOMKO de luxe reel mower, TO CLEAR $129.88
1—14" QUALCAST reel mower, TO CLEAR $159.88
1—WOODWARD 20" leader, rotary mower, TO CLEAR $56.88
1—TORO 19" WHIRLWIND rotary, TO CLEAR $109.88
3—WOODWARD'S de luxe electric rotary with bag, TO CLEAR $74.88

A large selection of reconditioned ROTARY and REEL MOWERS, priced from $19.88

FURNITURE

Armless LOUNGES — back drops down to make spare bed — a selection of attractive covers $69.50
Colonial maple BUFFETS, 2 only, TO CLEAR $88.88
French Provincial 3/3 HEADBOARD, footboard and rails, TO CLEAR $47.88
2 pce. vinyl covered CHESTERFIELD, russet, TO CLEAR $209.00

WOODWARD'S

XXXXXXXXXXX

TAKE OVER PAYMENTS

Repossessed ZENITH automatic DRYER.
$8 Per Month

Used apartment-sized Hoover Washer
$35

CLEARANCE of 1967 model 19" portable TVs

BIKES . . .
For back to school
All sizes in stock. Priced from as low as $39.95.

NO DOWN PAYMENT
EASY TERMS

MARSHALL WELLS
724 Fort St. 384-1021

XXXXXXXXXXX

DINING FURNITURE

Duncan Phyfe extension table and 6 chairs $198.00, with 8 chairs, $239.00; round Canadian maple extension table and 4 chairs, $149.00, as new; Duncan Phyfe drop-leaf table and 4 chairs, $119.00; 5-pc. chrome suite, $49.00; 5-pc. bronzetone suite, $56.15; 3-pce. bronzetone, $34.50; gate-leg tables, $39.00; set of 6 dining chairs, need refinishing, $19.00; set of 4, $13.00; pair of oak chairs, $9.50; Imperial Loyalist maple coffee table, as new, $29.50; maple coffee and step tables, $19.50 each; Italian Provincial coffee table, $34.95; students' desks, $19.00 to $65.00; platform rockers, $27.50 to $44.50; 2-pce. chesterfield suites, $79.00 to $171.50; Simmons double mattress, 510 coil, as new, $49.00; single beds, $29.50 to $52.00; rollaway cots, $21.50 to $27.50; baby crib, $17.50; ¾ bed, $49.00; 110-V rangette, $24.50; wringer washer, $28.50.

PANDORA USED FURNITURE
1050 Pandora 383-8319

YOUNG MAN'S SPECIAL

Young Men's Wash 'n' Wear Permanent Press Pants, from $7.95

Hopsack Shirt Jacks, new fall tones, from $6.95

Permanent Press Sports Shirts, Paisley, stripes, plains, from $7.95

MANY UNADVERTISED BARGAINS

LES PALMER
714 View 382-2825

TAKING SEWING INSTRUCTION AT SCHOOL?

Large selection of sewing machines at most reasonable prices, well-known makes.

WOODWARD'S SEWING CENTRE
2nd Floor, Mayfair, 386-3322

TYPEWRITERS, USED AND NEW
Modern office style reconditioned Underwood standard typewriters priced to sell for a fraction of the new price. Now only $109. $9 to $10 per month with approved credit. WHY RENT — AT THIS LOW PRICE. Shop early for best selection.

TYPE 'N WRITE SHOP
SALES — REPAIRS — RIBBONS
709 Johnson 385-2112

FREEZER CORN
Acres of No. 1 eating and freezing corn. Pick your own at 35c a doz. 15 doz. or more 30c. At Silver Hill Farm, follow the corn signs from Stelly's X Rd. 652-2019.

SHERWOOD S-3600 FM-MX Stereo Tuner, FM inter-channel hush control, 7" tuning scale, "acro-beam" tuning indicator, $150. 382-2287.

STUDENTS! DOES YOUR science project need plastics? If so, be sure to check the range of materials available at Industrial Plastics Ltd., 506 Fort, 386-1477.

VICTORIA MEAT MARKET
STRETCHES YOUR FOOD dollar.
625 JOHNSON STREET

UNUSED FULL-LENGTH WEDDING dress and headpiece, size 15, purchased at Gibson's. Highest bid. 382-2704.

NATIONAL GEOGRAPHIC MAGAZINES, carnival ware, brass tea kettle, Limoges platter, coffee cups and saucers, cuff links. 382-0535.

FOR SALE: TENT TRAILER, spare tire mounted. Easy towing also large lot and acreage, easy terms. 642-5655.

16-MM. PROJECTORS, RCA AND B and H, $185 to $260. One-year warranty. 477-2773.

BARTLETT PEARS, CHOICE, 10C lb., bring containers. 8885 Marshal Rd., Saanichton, 656-3274.

VACUUM CLEANER; CHILD'S record player; 9x16' grey rug and underlay. 385-7436.

10 CU. FT. VIKING FRIDGE, cross top freezer, automatic defrost, $85. 384-7813. All-Temp.

OAK BAY LAWNMOWER sharpening, repair service. Free pick-up, delivery. 385-2732, 2271 Bowker.

VIKING WRINGER WASHER. $55 or best offer. 479-6143.

PEARS FOR SALE, 8C LB.
382-9909.

9X12 OVAL RUG. GOOD CONDITION. $30. 478-2867.

BARTLETT PEARS, 10c LB.
3556 Cedar Hill Rd.

BROWNIE UNIFORM, COMPLETE, new style. 382-4474.

1950 CHEV, 1965 YAMAHA MOTORBIKE. 384-6539.

82 MISCELLANEOUS FOR SALE

FALL BEEF SALE
FOR FREEZERS

Grain Fed Alberta

Sides .....58c lb.
Hind Quarters .....69c lb.
Front Quarters .....47c lb.

All meat guaranteed
Budget Plan Available

Top Sirloin Steak, each 59c
Bacon, sliced side .....59c lb.
Rolled Pot Roast .....59c lb.

ALBERTA MEAT MARKET
1811 Cook 383-8552

Free parking at the door

AAAAAAAAAAA

STANDARD'S
BARGAIN ANNEX
USED FURNITURE
SPECIALS

L.O. Tea Wagon 29.50
Raisin Hide-a-Bed, nylon 119.50
3/3 Hollywood Unit 39.50

USED APPLIANCES, TOO!

Traveler Mantel TV 39.00
Westinghouse Dryer 89.00
Service Spin Dryer 49.00
Enterprise Oil Range 89.00

STANDARD FURNITURE
BARGAIN ANNEX
843 Pandora
(Op. B.C. Hydro)

AAAAAAAAAAA

HEADQUARTERS
FOR POWER MOWERS
150 units in stock.

1—18" Toro reel $129.50
1—18" Toro reel $89.50
2—18" Jacobsen reel $95.00
1—17" Ransomes reel $125.00
1—14" Atco $85.00
4—18" Electric rotaries with cords $55.00
1—19" Toro bag pickup $75.00
4—18" Rotary Briggs & Stratton $49.50
3—19" Lawnboy rotary $55.00

PARKER LAWN SWEEPERS
From $49.50 and up

VICTORIA
LAWNMOWER HOSPITAL
834 Johnson St. 386-8338

HARVEY'S MEATS

HARVEY'S smoked pork hocks .....48c lb.
Boneless rolled roast of beef 89c lb.
HARVEY'S Sliced Side Bacon .....79c lb.

YOU CAN BUY CHEAPER MEAT BUT YOU CAN'T BUY BETTER

HARVEY'S
Fine Meats Ltd.
2709 Quadra St. 383-2031

"PRICE IS RIGHT"

Over 32,000 keys in stock
LOCK COMBINATIONS CHANGED. Keys fitted to locks, trunks, suitcases, etc. Safes repaired. DOOR CLOSERS REPAIRED. Knives, shears, scissors, lawn mowers and saws sharpened.
Two service trucks to give you prompt service
Locks supplied and installed.
PRICE'S KEY SHOP
847 Fort St. 384-6221

SPECIAL TRADE-IN SALE ON factory blemished, demonstrator and display appliances. Trade in allowance given on all makes Fry pans regular $32.45, trade in allowance of $13.53, now $18.87. Irons regular $17.50 now $11.95. Sprinklers regularly $8.95 now $6.95. Teflon ironing board cover sets regular $4.49 now $1.98. 6-cup percolator, $21.60, now $14.95. Many values. Prices to clear. Sunbeam Service Appliance Co., 912 Pandora Ave. 383-8543.

WHEELCHAIRS
SALE or RENT

OWL DRUG CO.
Fort and Douglas Mayfair
385-6761 386-3448

ATTENTION CONTRACTORS

See the new line of G.E. built-in appliances now on display at Rawlings. Wall ovens, cook tops, plus the complete line of free-standing appliances.
Contractor's Discount Available
RAWLINGS PLUMBING AND HEATING CO. LTD.
2657 Douglas St. 384-1641

HOMKO REEL-TYPE LAWN mower, wringer washer with pump and timer, lined drapes 92x63½ long, white with gold stripes; aluminum box-type car rack for large car; 3-speed portable record player; bird cage and stand; man's dark brown 2-pant suit, 42 tall, never worn; lady's shaggy fur jacket with hood, new. 382-0208.

Electric adding machines for $13.50 per month. Portable typewriters from $69.95.

J. R. PIPES BUSINESS SYSTEMS LTD.
1111 Fort Street
386-7728

ALL OUR PRESENT ZENITH radio stock tube and transistor models AM/FM and short wave, clock radios 10% to 20% off during Aug. only. Limited quantities. Used tape recorders from $19.95. Used radios $9.95 up.
KENTS LTD.
742 Fort St. 383-7104

OPEN LABOR DAY
MADRONA FARMS
SWISS CHARD
FRESH VEGETABLES
4317 Blenkinsop Road
Open Daily 1 p.m.-9 p.m.
Except Monday—477-1676

SPRAY PAINT COMPRESSOR, complete, like new; older style solid walnut 4-piece bedroom suite, $75; old walnut gramophone cabinet; books; complete set, Shakespeare; Georgian Cruet stand; brass tray. 386-7443.

REBUILT VACUUM CLEANERS, floor polishers, etc. One year "as new" warranty. Largest selection in town. Unsurpassed value. Cash or credit. ABC Electric, 521 Fort Street. 383-7221.

55 CHEV. PICKUP, CANOPY, $465; 37 Fleetwood, $865; Ford dump, $365; 12-ft. inboard, $75; acetylene outfit, $135; Chev motor, $20; A-40 motor, $15; house on ½ acre. Diamond Ltd. 652-2613.

MAN'S CHARCOAL WORSTED suit, size 40. Boy's jacket, burberry. Mary Maxin sweater, blazer, hockey pants, size 6-8, Electric rangette with oven, fireplace screen, brush and poker. 384-6885.

FIRBANK FARM
1180 ROYAL OAK AVE.
Boiling Fowl $1 each
Farm fresh eggs
Large Roasting chicken

DOLL BUGGY, $4; BIRD CAGE, $3; Mason jars, pints, 50c doz; quarts, 60c doz; marine plywood, $20; Chevy II wagon trailer hitch, $7.50. 383-1394.

NEW AND USED WASHERS AND dryers. Island Washer Sales and Service. 675 Chatham. 382-6413.

55 CHEV HALF-TON, $475; 53 Chev half-ton, $185; 3 acres $3,550; house under construction, $5,000 down. Diamond Ltd. 652-2613.

CHINESE COOKING UNIT
2 Bowl stainless steel unit. Water flushing top with barbecue unit attached as new. 652-2180.

ENGRAVED PLASTIC SIGNS FOR every need in offices, public buildings, apartments, etc. Industrial Plastics Ltd., 506 Fort.

WE BUY, SELL AND TRADE AT People's Trading Post, 2516 Trans-Canada Highway. 478-3933. Open Sunday 1-6 p.m.

FOR SALE — CHAIN SAW, NEW condition and radio parts. 477-1662

PHOTOS: THE PERFECT GIFT. Balance of year special, 1 8x10 colored in oils, plus 2 5x7 beautifully mounted $16.95. Bonus: up to 12 miniatures free. Album color weddings from $49.95. Book early. Don Ryan Photos, 414 Craigflower Rd. Phone 382-1134.

VARIETY OF USED AEROPLANE equipment suitable for CAR, TRUCK or MARINE use. Electrical mechanical pump, gauges, switches, generators, tanks, compasses, etc. 652-2732 after 6 p.m. and on weekend.

MOVING—WESTINGHOUSE FROST-free fridge. Stove, Westinghouse Terrace Top. Automatic Inglis Washer, Liberator model. Automatic Inglis Dryer. All in new condition. 477-6559.

2 USED REFRIGERATORS, across the top freezer, both in good condition, $69-$79. Delta Electric, 714 Cormorant. 384-7416.

ONE SINGER PORTABLE ELECTRIC, $35; one Elna free arm sewing machine. Special at $75. Sawyer Sewing, 811 Fort St. 388-6228.

BREAD, AS LOW AS 10 LOAVES for $1.29.
539 Esquimalt Rd. 650 W. Burnside
385-4014 479-2504

APPLES AND CORN
Top quality at orchard prices. Look for our Saanich Orchard sign on Stelly's Cross Road. Phone 652-2026.

WATERPROOFING for TENTS and BOAT COVERS
VICTORIA TENT & AWNING CO.
831 Fisgard St., 382-5215

SUNBEAM FLOOR CONDITIONER, 6 brushes plus 2 clamps, scrubs, waxes and polishes. As new, $50. 382-0196.

CORN — FREEZER — CORN
Pick your own, 35c doz. Out West Saanich, right on Stelly's, left on Gowdy, first house. 652-2368.

REAL LEATHER BRIEFCASE, boys' pants, shirt, size 16. All like new. 383-0542.

20-CU-FT COOLERATOR CHEST-type deepfreeze, $125. Terms. 90 days' guarantee. 384-7813. All Temp.

1937 ENCYCLOPEDIA BRITTANICA plus 28 Year Books. $95 or nearest offer. 479-1211.

CORN FOR SALE — BIG COBS for freezer. 652-2560. 6506 Oldfield Rd.

INGLIS WRINGER WASHER WITH pump, 5 years old. Best offer. 386-5937.

MOVING — HOUSEHOLD ARTICLES for sale. Stove, fridge, TV etc. 477-6980, after 6:30.

YES, we have butterfly nets at $2.75
ROBINSON'S
1307 Broad St. 385-3429

LADIES' FASHIONABLE SIZE 12-14 winter coats, suits and dresses. 386-7204.

HOOVER VACUUM WITH ATTACHments. New movie camera with light bar. 386-2880 or 384-5965.

LADY'S MUSKRAT BACK, SHORTie coat, 14 to 16, like new. $100. 384-6747.

GENDRON BABY CARRIAGE, navy and white. Excellent condition. Makes into car bed. $35. 389-7566.

UPHOLSTERED CHAIR; pedestal basin with fittings. All in good shape. 382-9505.

STUDENT'S DESK; 2 SINGLE bookcase headboard; turquoise bamboo drapes. 386-2766 after 6.

KIRBY VACUUM AND POLISHER, all attachments, very good, $30. 479-4818.

GRAVENSTEIN APPLES AND Bartlett pears for sale. 7c lb. Bring containers. 9180 West Saanich Rd.

FOR SALE — CONN DIRECTOR trombone; girl's red blazer, size 14. 479-7440.

GIRL'S BIKE (7-9 YRS.), LIKE new, $25; good wooden doll house, furnished. 382-9668.

GOVERNMENT INSPECTED beef sides, 49c lb.; quarters also. Always tender. 479-1729.

WHITE ENAMEL GARBAGE burner, $30; hall carpet, 47"x16', $70. 479-2549.

SIDES OF BEEF, BY QUARTER or half. Hind, 61c; sides 49c; front 39c; 642-3322 or 642-5729.

BARTLETT PEARS
Picked, high quality
9c a lb. 1143 West Burnside Rd.

120-BASS ACCORDION, OIL stove, tank and stand. Miscellaneous. 386-2684 after 6.

KINGSTON VACUUM, 2 YEARS old. Cost $265. Sacrifice $65. In excellent condition. 389-2133.

GOOD QUALITY CLOTHING. REASonable. Girls 9-10 teen, lady's size 12. 477-4755 or 385-2743.

AMANA CHEST TYPE DEEP freeze. Immaculate. $125. 658-5017.

LLOYD BABY CARRIAGE. FOLDS into carbed, $20. 656-1044.

FLEMISH BEAUTY PEARS. 8C lb. 382-3681.

9 CU. FT. A.M.C. FRIDGE, CROSS-top freezer, $59. 384-7813. All-Temp.

MEN'S GOOD CLOTHING SOLD and bought at the Bazaar. 382-2814

MARMET ENGLISH PRAM, EXcellent condition, $70. 383-9037.

STEREO SPEAKERS, NEW UTAH, in enclosures or not. 477-2773.

INCINERATORS $4.50 (STEEL), delivered anywhere. 383-3590.

SUMMER SPECIAL, GALLON $3.65 Babe's Honey, 1698 Lansdowne.

THISTLE BABY CARRIAGE, good condition, $25. 385-0397.

PEARS AND APPLES $2.50 BOX. 479-5665.

1966 DOT DOLLARS, $10 EACH. 382-4636.

FRIDGE FOR SALE. $30
478-3022

REFRIGERATOR, GOOD CONDITION, $89. Call at 1019 Wollaston St.

USED ODD LUMBER ¾ IN AND 2 in. mostly shorts. 382-4644.

20 CU. FT. DEEP FREEZE. 384-7813. ALL TEMP.

7 CU. FT. LEONARD FRIDGE, $35. 384-7813. ALL TEMP.

FREE LUMBER, TEAR DOWN large shed and take away. 479-3276.

PORTABLE TYPEWRITER, GOOD condition, $40. 385-4098.

TOMATOES FOR SALE. CANNING 10c lb. Juice 8c a lb. 652-2072.

USED GASOLINE TANKS, CHEAP. 382-7821.

PEARS. BRING CONTAINERS. 1741 Ruby.

83 MISCELLANEOUS WANTED

HANDICAPPED CHILDREN'S BENEFIT AUCTION
Sponsored by SS Beaver Kiwanis, requests saleable items of all descriptions for our auction to be held Sept. 13, 7 p.m., at the Farmer's Auction, Langford. For free pickup phone: 385-7421, 384-7870 or 384-0032.

"THE FARMER'S AUCTION"
CASH — CASH — CASH
For furnishings, tools or what have you
DAILY PICKUP SERVICE
FREE APPRAISALS
478-1212
SALES EVERY SATURDAY 1 P.M.

THE SALVATION ARMY
Men's Social Service and Rehabilitation Centre need your used furniture, clothing, household goods paper, etc. to carry on our Social Program. Please phone 386-3295.

FOR MONEY IN A HURRY, WE buy or loan money on tools, guns and musical instruments. Broad Johnson Trading Centre, 617-619 Johnson Street (opposite Pet Shop). 383-9512.

NEED CASH?
Cash paid for good tools, cameras all types of musical instruments. What have you? Island Trading NOW AT 630 JOHNSON Street just down from Douglas. 384-5354.

WE PAY CASH
For used office desks and chairs.
388-6112
B & D OFFICE INTERIORS

TOP CASH PRICES PAID FOR old silver, jewellery, china, glass, pictures, small furniture, curios, etc. Bygones Antiques from Vancouver now at 1030 Fort. 386-7113.

GOOD ALLEN ELECTRIC TEST bench, 1 good angle head drill press, 1 good valve refacer. Call 652-3432.

83 MISCELLANEOUS WANTED

JUNK CARS $3
For most U.S. cars if complete. Williams, 382-9395.

KILSHAW'S
CASH FOR FURNISHINGS
384-6441

BEST CASH PRICES FOR FURNIture, trunks, heaters. Reliable Used Furniture, phone 383-6714.

LUNDS AUCTIONEERS
BUY—SELL—APPRAISE
636 Fort 386-3308

MAYNARD'S AUCTIONEERS
Cash offers on all types of furnishings. 388-5191.

GOOD BOOKS ALWAYS BOUGHT
HAUNTED BOOKSHOP
545 Fort 382-1427

PURCHASE OR RENT, COMplete spray outfit. 384-2357 or 384-4392.

FURNITURE OF ALL KINDS BOUGHT FOR CASH.
388-6313

WE BUY YOUR FURNITURE, miscellaneous, or what have you? Best cash prices, 383-6944.

REFRIGERATORS AND FREEZERS BOUGHT. 384-7813. All Temp.

'47 PLYMOUTH PARTS
479-2355

WANTED — STROLLER IN EXcellent condition, also gates. 383-0007.

USED GRADE 11 AND 12 TEXT Books wanted. 388-4540.

ALL CHANNEL ROTOR TV ANtenna. 478-5127.

WANTED, 10 FT. STEP LADDER.
382-0822.

TOP QUALITY SINGLE BOX spring and mattress. 382-3618.

GIRL'S BURBERRY, SIZE 4.
384-3920.

84 SWAPS

'56 BUICK, GOOD CONDITION, rebuilt transmission, value, $450, swap for pickup of equal value or cash. 382-4417.

SWAP 27 FT. FAMILY CRUISER, 5-years-old, for revenue property, land or mortgage paper. 478-1092 or 384-1432.

TRADE 1957 MONARCH WITH near new engine for travel trailer of equal value. 388-6538.

17' FIBREGLASS BOAT, 100 H.P. Merc. and trailer for property. 477-6042.

85 ANTIQUES

ANTIQUE AUCTION
To close important estates.
SEPTEMBER 19th
Good quality pieces being accepted.
LUNDS Phone 386-3308

SIDNEY TRADING POST
We buy and sell. 2372 Beacon Ave., Sidney, B.C.

HORSE-DRAWN BUGGY, $250. 860 Cunningham Road.

WANTED — JAPANESE SWORDS, daggers, etc. 477-5532.

86 MISCELLANEOUS TO RENT

RENT TO OWN
a sewing machine of your own choice. $2.50 per week.
SAWYER SEWING
811 Fort St. 388-6228

87 WANTED TO RENT MISCELLANEOUS

WOULD LIKE TO RENT OLD building for storage used materials. 382-4644.

90 PETS AND SUPPLIES

BLACK AND YELLOW PUREBRED Labrador puppies. Eastern stock. Registered Kennel Club, available in 2-3 weeks. To see please call Michael Williams Training Kennels or write to Victoria Press, Box 323.

SPECHT'S AQUARIUM
and pet shop, 1229 Gov't (opp. Post Office). Excellent selection of tropical fish and aquarium supplies; including budgies and finches.

FLEAS?
Let the DOGGY WASH rid your pet of them.
3214 Douglas 385-9896

GOOD SHEPHERD SHELTER, Mill Bay. We have a Pyrenean Mountain dog, Labradors, Spaniels, German Shepherds. 743-5569.

GENTLE, AFFECTIONATE Siamese kittens, blue, chocolate, Seal points. 478-2635.

MICHAEL WILLIAMS KENNELS
Boarding dogs and cats.
On Pat Bay Highway. 652-2112

GRADON KENNELS REG'D. Home of the German Shepherd. Pups, pet and show stocks. 478-3536.

REGISTERED BRITTANY spaniel pups from best hunting stock. Come and see them. 478-3900.

REGISTERED GERMAN POINTER pups from best hunting stock. Come and see them. 478-3900.

PUREBRED COLLIE, FEMALE. Spayed, has had shots, 17 mos, to good home, $30. 479-2155.

WANTED — GOOD COUNTRY home for Labrador German Shepherd cross (3 years). 384-1369.

CARDIGAN WELSH CORGI Male 1¼ years. Pendragon Kennels, Laidlaw Road, Saseenos.

REGISTERED BLACK POMERanian puppy. 477-5576.

CAVALCADE KENNELS. PUG pups, Lassie Collies. 479-5931.

CAIRN TERRIER PUPPIES. Melita Kennels, 479-2686.

BEAUTIFUL SIAMESE KITTENS, $20. 383-0802 after 3 p.m.

LOVELY KITTENS ARE WANTING homes. C.P.L. 388-6190, 384-9872.

REGISTERED BASSET HOUND puppies. 479-1346.

BABY BUDGIES FOR SALE. THE Net Loft, 640 Montreal St. 386-5551.

REGISTERED 4-YR-OLD MALE dachshund. 652-2158.

BLACK MINIATURE POODLES. 652-1088.

TOY FOX TERRIER MALE puppy. 652-2761.

GERMAN POINTER, 2 YEARS. Ready to hunt. 479-2574.

NORTH SAANICH DOG OBEDIence Club. Inquiries. 656-2330.

REGISTERED COLLIE PUPS. 2 mos. old, papers. 479-5395.

WANTED — SCRUB PIGEONS. 479-4196 or 479-5159.

COLORFUL ROLLER PIGEONS. 652-1779.

91 CHICKS, POULTRY, HATCHING EGGS, SUPPLIES

HARCO PULLETS, READY TO lay, $1.90; laying hens, $1.00. 652-2907.

92 LIVESTOCK, SUPPLIES

3-YEAR-OLD CHESTNUT GELDing, registered half Arab, $250. Good riding or show horse. To a good home. 384-9827.

GOING AWAY. MUST SELL ½-Thoroughbred-Arab mare, 7 years, $200 or near offer. Phone evenings. 477-3789.

¾ ARAB GELD, 1½ YEAR APpolosa filly, 5-year-old Welsh mare. Saddle and bridle. 477-6042.

2 GOOD WESTERN SADDLES FOR sale or trade for beef cattle. 479-6459.

SIX MONTH OLD HEREFORD heifer. Suit 4H club member. 479-3048.

HALF ARAB BY SAUR TUT E.F. 7 yrs. old, 15.1 hands. Well schooled and sound. 746-6642. Miss Burr.

½ ARAB, SHOW PROSPECT, FOR experienced rider only. 478-2438.

2-MO.-OLD MALE KID FOR SALE. 477-2233

99 NEW CAR DIRECTORY

DATSUN . . . No. 2 IMPORT in the U.S.A. and Canada. From $1,795 fully equipped. Call Phil Hendry, 386-6168. David Motors.

100 CARS FOR SALE

1956 VOLKSWAGEN 2-DOOR, FINE condition. Snow tires. $395. 382-9888.

'50 VAUXHALL, PLUS 1 FOR parts, $65. 382-5525.

100 CARS FOR SALE

— NATIONAL —
CHRYSLER — DODGE

Island's Largest Selection of Premium Cars

67 TOYOTA Crown 4-door sedan, 8,500 miles, overdrive. Cost new $3,000. Save $500.
NOW $2495

66 BARACUDA Sports hardtop, big 6, console, automatic, radio, bucket seats, balance of 5-year, 50,000-mile warranty. Save $1,000.
NOW $2895

66 RAMBLER Classic 4-door wagon, V8, automatic transmission, roof rack, only 5,000 miles, showroom condition. Cost new $4,200.
NOW $2995

65 PONTIAC 4-door station wagon, V8, automatic power steering, power brakes, custom radio.
NOW $2895

65 CHEVY II 4-door sedan, 6-cyl., automatic transmission, radio, de luxe model.
NOW $1995

64 FORD Falcon 4-door sedan, 6-cylinder, custom radio, plastic covers, metallic grey with matching interior.
NOW $1595

64 FORD Falcon wagon, automatic transmission, custom radio, vinyl interior, real nice.
NOW $1895

63 VALIANT Signet 2-door hardtop, bucket seats, big "6", automatic transmission, custom radio.
NOW $1695

63 VALIANT V200, top model sedan, 3-speed automatic transmission, Slant "6", radio, low miles.
NOW $1595

63 FORD Falcon de luxe 2-door sedan, 6-cylinder, standard transmission. See and drive this one and you'll buy it.
NOW $1295

63 COMET Wagon, Big 6-cylinder, automatic transmission, vinyl interior, roof rack plus many other extras.
NOW $1795

62 CHEVY II 2-door sedan, 6-cylinder, standard transmission, good transportation.
NOW $1095

62 VOLKSWAGEN de luxe, custom radio.
NOW $895

61 DODGE 4-door station wagon, V8, automatic, power steering, custom radio, two-tone.
NOW $1195

61 AUSTIN A-60 sedan, a real automobile.
NOW $595

61 VALIANT 4-door sedan, V200, nice family car. Finished in ermine white.
NOW $595

60 VAUXHALL 4-door sedan, a nice second car.
NOW $495

59 FORD station wagon. A nice dual purpose unit.
NOW $495

57 CHEVROLET Bel Air 4-door sedan, V8, automatic.
NOW $395

56 JAGUAR 3.4 litre sedan. A rare luxury British import.
NOW $895

— NATIONAL —
CHRYSLER — DODGE

NOW IN OUR 58TH YEAR

819 YATES STREET
384-8174

100 CARS FOR SALE

PETER POLLEN FORD

"Where great Ford cars are Sold and Serviced"

SAVE
up to
$1000

67 MERCURY Parklane hardtop — A luxury car in every respect, fully equipped with every option. New cost $6,000. SAVE $1,000.
NOW ONLY $4995

67 MUSTANG hardtop, fully equipped, V8, automatic, power steering, custom radio, bucket seats, vinyl sports top, decor group. New price $3950. Save $450.
SPECIAL $3495

66 RAMBLER 770 Sedan —Driven only 9,000 miles. New price $3300. SAVE $1500.
SPECIAL $1795

65 RAMBLER "660" Sedan — Only 15,000 miles. Can't be told from new. Market value $2,295. SAVE $500.
NOW ONLY $1795

65 PLYMOUTH Sedan—V8, all well looked after, RCMP car. Market value $1895. SAVE $400.
NOW ONLY $1495

NO DOWN
PAYMENT
(On approved credit)

65 FAIRLANE 500 Sedan — Striking daffodil and white two-tone, V8, automatic, power steering. Market price $2,595. SAVE $400.
NOW ONLY $2195

64 GALAXIE 500 Tudor Hardtop — A classic model, much sought after, V8, automatic, radio, power steering. Not a mark on this beauty. Market price $2,494. SAVE $400.
NOW ONLY $2095

64 PONTIAC Sedan — V8, radio, ideal family car. Market value $1895. SAVE $400.
NOW ONLY $1495

64 STUDEBAKER Commander Tudor — In immaculate condition. Low mileage, market price $1695. SAVE $500.
NOW ONLY $1195

63 TRIUMPH TR 3, sports roadster, radio. An immaculate well maintained car.
SPECIAL $1495

63 GALAXIE 500 Sedan —V8, automatic, radio, top of the line model in spotless condition. Market price $1895. SAVE $400.
NOW ONLY $1495

62 FORD Galaxie 500 2-door hardtop. V8, automatic, radio, power steering. Low mileage. This hard to find model is in immaculate condition.
SPECIAL $1795

62 CHEVROLET — Immaculate car, ideal for the growing family.
SPECIAL $1395

TRUCKS

63 MERCURY ½-ton pickup, low mileage, spotless condition. Market price $2095. Save $300.
SPECIAL $1795

65 ECONOLINE Van. Here's an excellent unit of many uses, sharp new paint.
SPECIAL $1795

MANY MORE
ALL
SALE
PRICED

PETER POLLEN
FORD

1060 Yates, 384-1144

Open Until 9 p.m.

100 CARS FOR SALE

SUBURBAN
N
O
R
T
H
ON
DOUGLAS

1967
FORD Fairlane 500 XL, 390 V8, power drive, brakes, wide oval tires, stereo. Finished in smart Arctic white with black vinyl roof, only 2,000 miles.
SUBURBAN PRICE
$3895
Trades Welcome

1967
COUGAR hardtop, 14,000 miles, 4 V motor, power steering and brakes, automatic transmission, custom radio, finished in cool white.
SUBURBAN PRICE
$3795
Trades Welcome

1967
METEOR Montcalm sedan, 390 V8, automatic, radio, steering and brakes. A very pretty white and turquoise trim.
SUBURBAN PRICE
$3995
Trades Welcome

1966
FORD Galaxie 500 hardtop, V8, with automatic, power steering and custom radio. Smart two-tone gold and white.
SUBURBAN PRICE
$3295
Trades Welcome

1966
FORD Country Wagon, 390 V8 power, radio, power steering and power brakes, automatic. Finished in forest green.
SUBURBAN PRICE
$3295
Trades Welcome

1966
CHRYSLER 300 4-door hardtop, finished in Sahara tan, with Chrysler full compliment of prestige options.
SUBURBAN PRICE
$3995
Trades Welcome

1966
METEOR Rideau sedan, V8 and automatic, custom radio, 14,000 miles.
SUBURBAN PRICE
$2995
Trades Welcome

CARS !!

CARS !!

65 PONTIAC Sports ..$2895
65 FORD hardtop $2795
65 VOLKSWAGEN de luxe $1395
65 PONTIAC wagon ..$2195
65 VAUXHALL Viva ..$1395
65 VALIANT sedan ...$1895
65 MALIBU hardtop ..$2095
64 CHEVROLET V8 ..$1795
64 MERCURY Parklane $2495
64 PLYMOUTH hardtop $2095
64 METEOR wagon V8 .....$2295
64 DATSUN sedan $1095
64 METEOR hardtop ..$2195
64 FORD 500 hardtop ..$2195
63 MERCURY sedan ..$1495
63 CORVAIR Monza ..$1095
63 TR3 SPORTS $1495
63 PONTIAC 6 .....$1495
63 ANGLIA $995
62 METEOR V8 .....$995
62 CHEVY II wagon ..$995
62 COMET wagon $1095
62 FALCON wagon $995
62 VOLKSWAGEN Bus $1195
62 BUICK hardtop $1495
62 MERCURY sedan ..$1395
62 FALCON 6 automatic $1095
61 FORD V8, automatic $895
61 CHEVROLET hardtop $1495
61 METEOR wagon ..$1195
61 FORD V8 .....$795
60 VALIANT wagon ...$595

TRUCKS !!

TRUCKS !!

64 MERCURY V8 ½-ton, clean $2495
64 ECONOLINE Van ..$1495
62 ECONOLINE Van ..$1095
56 CHEVROLET Carry-all $695

AT
SUBURBAN
"COUGAR COUNTRY"
386-6131

HOUSTON CAR-O-SELL

66 FORD LTD 2-Door Hardtop, executive car, 15,000 miles only. Full Warranty.
65 CORVAIR Corsa Convertible. 4 on the floor sports with economy $2195
65 CHEVY II Sedan automatic. Ideal for the economy-minded family. Reduced to $1795
65 FORD Galaxie XL-2-door hardtop, fully equipped $2995
64 CHEVROLET Impala convertible. V-8, automatic, full power. Low mileage, very clean $2295
63 T-Bird, full power, Immaculate throughout. Only $3295
63 FALCON 4-Door Sedan, 6 standard $1245

TRADES—EASY TERMS
3015 Quadra Street 383-3522
Open 9 a.m. to 9 p.m.

LEAVING COUNTRY — 66 FORD Fairlane, GT 2-door hardtop. Bucket seats, 390 4-speed, 13,000 miles. New $4500, sell $3200. 8 a.m. to 7 p.m. 479-6220.

1958 METEOR RIDEAU 500 Sedan. Top line, V-8 automatic, fully equipped, low mileage. Real good car for $675. 652-1306.

30 MORRIS MINOR, NEW TRANSmission, rear end and tires. Ph. 477-1661.

100 CARS FOR SALE

HOT
SPOT
FOR USED CAR
VALUES

MORRISON'S
ON DOUGLAS

!!!!!!

SECOND CARS FOR
BACK-TO-SCHOOL
FAMILIES

'66 FALCON Futura, automatic drive, radio $2495

'66 HILLMAN Super Minx, with radio .$1795

'65 CORVAIR Corsa, 4-speed transmission, radio $2195

'65 CORVAIR 4-door hardtop $1895

'65 CHEVY II Nova hardtop, with radio $2295

'65 VOLKSWAGEN Sunroof $1495

MORE FOR YOUR
TRADE AT MORRISON'S

'65 VOLKSWAGEN 113 .....$1495

'65 FALCON 2-door, with radio $1995

'65 HILLMAN Minx sedan $1495

'65 CORVAIR 500 2-door hardtop, automatic transmission, radio $1995

'65 EPIC Tough little British built G.M. Car $1295

POCKET-SIZED
FAMILY CARS
TO SUIT THE
FAMILY POCKET !

'65 GMC Handy Bus
Big family? Here's the answer $2495

'65 FALCON Automatic drive, radio $2195

'65 CHEVY II Nova sedan, 6-cylinder, automatic drive and radio $2295

'64 CONSUL Cortina $1395

'64 MORRIS OXFORD WAGON Another roomy small car, only $1595

'64 VOLVO STATION WAGON With radio $1995

'64 CHEVELLE Malibu hardtop, V8, with automatic drive, power steering, radio $2395

NO PAYMENTS FOR
45 DAYS !

MORRISON
CHEVROLET
OLDSMOBILE
LTD.
3050 DOUGLAS ST.
OPP. MAYFAIR
G.M. CITY IN
VICTORIA
385-5777

'56 PONTIAC 2-DOOR HARDTOP, custom paint job, good rubber, slicks, full carpet interior, standard, new clutch. Weight transferring suspension, $495. 384-5400.

409-'65 CUSTOM SPORT 2-DOOR hardtop. 400 h.p. Candy apple red lacquer. Power everything, 4-speed positrac reverb, etc. Must be seen. Make me an offer. 384-9653.

1966 CHEVELLE 2-DOOR HARDtop, power brakes and steering, 283 automatic, yellow with black interior. $2,800. 3108 Earl Grey. 385-3714.

FOR VOLVO
The World's Finest Car
Call OTTO VERWOOD
DAVID MOTORS LTD.
386-6168 383-7129

BURNSIDE TEXACO
1964 VW de luxe, radio $1395
1959 VW de luxe, radio $545
1960 Fairlane, 6, automatic, ...$895
Your Volkwagen Specialist, 384-5812.

'67 MUSTANG, CANDY APPLE red, 6 cylinder automatic, radio, 3500 miles, private sale. K.

100 CARS FOR SALE

CITY'S
LOWEST PRICES
AT
ENSIGN
CHRYSLER PLYMOUTH

930 Yates Street

During Our
SEPTEMBER
SELL-OUT SALE

66 PLYMOUTH Satellite, 2-door hardtop. 318 V-8 motor, automatic transmission, custom radio, bucket seats, console. 1-owner car. Balance 5-yr. 50,000-mile warranty. Reg. $3295. Sale price $2991

66 CHEVROLET Biscayne 4-door sedan. 6-cylinder motor, 1-owner car. Reg. $2495. Sale price $2191

65 DODGE Polara 880 4-door sedan. 318 V-8 motor, automatic, power steering, custom radio. Reg. $2395. Sale price $2191

64 FORD Custom 2-door sedan. 6-cylinder motor, custom radio. Reg. $1895. Sale price $1696

63 FORD Falcon 2-door sedan. Reg. $1395. Sale price $1191

62 PONTIAC Strato Chief 4-door sedan. Reg. $1595. Sale price $1393

61 VALIANT V200 4-door station wagon. Slant 6 motor, automatic transmission. Reg. $1195. Sale price $999

61 PLYMOUTH Savoy 2-door sedan. Reg. $1195. Sale price $888

60 PLYMOUTH Belvedere 4-door sedan. Slant 6 motor. Reg. $795. Sale price $595

59 CHEVROLET Belair sedan. 6-cylinder motor, automatic, power steering, custom radio. Reg. $995. Sale price $777

59 DODGE Mayfair 4-door sedan. V-8 motor, automatic, custom radio. Reg. $895. Sale price $696

MORE THAN 100
TOP QUALITY CARS
ON DISPLAY
UNDER THE
'BIG SIGN'
at
ENSIGN
CHRYSLER PLYMOUTH
930 Yates Street
386-2411
Open weekdays till 9

100 CARS FOR SALE

CITY'S
LOWEST PRICES
AT
ENSIGN
CHRYSLER PLYMOUTH

930 Yates Street

During Our
SEPTEMBER
SELL-OUT SALE

66 PLYMOUTH Fury III 4-door hardtop. 318 V-8 motor, automatic, power steering, brakes and windows, custom radio. 1-owner car. Balance 5-yr. 50,000-mile warranty. Reg. $3295. Sale price $2991

65 PLYMOUTH Fury III 4-door sedan. 318 V-8 motor, automatic, power steering and brakes, custom radio. Reg. $1995. Sale price $1777

65 PLYMOUTH Fury 4-door sedan. Slant 6 motor, custom radio. Balance 5-yr. 50,000-mile warranty. Reg. $2195. Sale price $1991

64 VALIANT V200 4-door sedan. Slant 6 motor, Reg. $1795. Sale price $1595

64 VALIANT V200 4-door station wagon, slant 6 motor, automatic, radio. Reg. $1895. Sale Price $1666

62 CHEVROLET Biscayne 2-door sedan. Custom radio. Reg. $1495. Sale price $1292

61 METEOR Rideau 4-door sedan. V-8 motor, automatic, radio. Reg. $1195. Sale price $999

60 FORD Starliner 2-door hardtop. 6-cylinder motor, overdrive, custom radio. Reg. $1295. Sale price $1091

60 BUICK Le Sabre 4-door sedan. V-8 motor, automatic transmission, power brakes. Reg. $895. Sale price $696

59 PONTIAC Laurentian 4-door sedan. V-8 motor, automatic, power steering, custom radio. Reg. $1095. Sale price $898

58 CHRYSLER Windsor 4-door sedan, V8 motor, automatic, power steering and brakes, custom radio. Reg. $595. Sale Price $393

MORE THAN 100
TOP QUALITY CARS
ON DISPLAY
UNDER THE
'BIG SIGN'
at
ENSIGN
CHRYSLER PLYMOUTH
930 Yates Street
386-2411
Open weekdays till 9

100 CARS FOR SALE

CITY'S
LOWEST PRICES
AT
ENSIGN
CHRYSLER PLYMOUTH

930 Yates Street

During Our
SEPTEMBER
SELL-OUT SALE

66 PLYMOUTH Sport Fury convertible. 383 V-8 motor, automatic, power steering, brakes and windows, custom radio, bucket seats and console. 1-owner car. Balance 5-yr. 50,000-mile warranty. Reg. $4295. Sale price $3797

65 PONTIAC Parisienne 4-door hardtop. V-8 motor, automatic transmission, custom radio. Reg. $2395. Sale price $1991

65 FORD Custom 4-door sedan. 6-cylinder motor, Reg. $2195. Sale price $1991

63 CORVAIR Monza 2-door sedan. Bucket seats, custom radio. Reg. $1495. Sale price $1292

63 CORVAIR 500 2-door sedan. Custom radio. Reg. $1195. Sale price $995

62 VALIANT V200 4-door sedan. High performance slant 6 motor, automatic, custom radio. Reg. $1095. Sale price $888

61 CHEVROLET Belair 4-door sedan. Automatic, custom radio. Reg. $1195. Sale price $999

60 VALIANT V200 4-door sedan. Slant 6 motor, automatic. Reg. $995. Sale price $833

60 RAMBLER Classic sedan. 6-cylinder motor, custom radio, reclining seats. Reg. $995. Sale price $777

60 CHEVROLET Belair 2-door sedan. 6-cylinder motor, custom radio. Reg. $995. Sale price $777

58 DESOTO Sedan. V-8 motor, automatic, power steering and brakes, custom radio. Reg. $695. Sale price $494

MORE THAN 100
TOP QUALITY CARS
ON DISPLAY
UNDER THE
'BIG SIGN'
at
ENSIGN
CHRYSLER PLYMOUTH
930 Yates Street
386-2411
Open weekdays till 9

100 CARS FOR SALE

EMPRESS
PONTIAC BUICK
GOODWILL CARS

847 Yates St. 900 Fort St.

SEPTEMBER
SELECTION

65 VAUXHALL Viva 4-speed, green $1495

63 AUSTIN A 60 station wagon, green $1495

63 CONSUL sedan, black $1095

63 VAUXHALL Victor wagon, blue $1395

63 VOLKSWAGEN white $1095

62 VAUXHALL Velox automatic $1095

61 VAUXHALL Velox, brown $995

61 VAUXHALL Victor, yellow $695

60 VAUXHALL Cresta, blue $695

59 VAUXHALL wagon, grey $495

62 MORRIS 850, maroon $695

62 ENVOY sedan, blue $995

61 CONSUL Convertible $650

57 PONTIAC 2-door, brown $495

55 MERCURY sedan, green $275

57 MONARCH hardtop, blue $395

56 DODGE sedan, green $125

61 PONTIAC sedan, automatic, green $895

1967 Demonstrators

67 ACADIAN Canso sedan, V8, automatic, radio, blue, $3379.55. Now $3088

67 BEAUMONT sedan, V8, radio, automatic, platinum, $3311.95. Now $3088

67 PONTIAC Strato Chief sedan, V8, automatic, black, gold interior, $3571. Now $3188

67 PONTIAC Laurentian sedan, V8, automatic, radio, power steering, power brakes, green, $4012. Now $3588

67 PONTIAC Parisienne convertible, V8, automatic, radio, power steering, brakes turquoise, $4509.30. Now $3988

67 BUICK LeSabre 2-door hardtop, automatic, radio, power steering, white, 4610. Now $4188

67 BUICK Special de luxe, automatic, radio, power steering, brakes. Capri cream. $3827.60. Now $3388
tilt steering $4495

67 RAMBLER 2-door automatic. Radio. Color blue. Buy now $2595

66 BUICK Wildcat 4-door hardtop, automatic, custom radio, power steering, power brakes, power seats, power windows, tilt steering $4357

66 BUICK Le Sabre 4-door hardtop, automatic, radio, power steering, power brakes, power windows $3770

64 PONTIAC Parisienne 4-door hardtop, automatic, radio, power steering, power brakes $2295

62 PONTIAC 2-door sedan. Radio Clean $1395

62 MERCURY METEOR sedan. Radio, white. Buy now $1295

62 RAMBLER sedan. Coral. Buy now $995

63 RAMBLER sedan. Automatic, radio, brown. Buy now $1395

64 BUICK Special 2-door. Automatic, radio, color blue $2195

63 CORVAIR Spider sport coupe. Super charger. Buy now $1595

57 BUICK 4-door hardtop, automatic, radio, power steering, power brakes, 2-tone brown and ivory $695

CONVERTIBLES

66 PONTIAC Parisienne convertible. V8, automatic, radio, power steering, brakes, white. Buy now $2895

66 CHEVELLE convertible. V8, automatic, bucket seats, radio. Red. Buy now $2895

62 FORD Galaxie convertible. V-8, automatic, radio, power steering, power brakes $1995

EMPRESS
PONTIAC BUICK
Yates Street Lot
847 YATES

100 CARS FOR SALE

P P P P P P P P P P P
P P P P P P P P P P P

PLIMLEY
Since 1893

WEEKEND
SPECIALS

66 AUSTIN 1800 Sedan, equipped with radio, and one-owner driven. Save $1,000 on this Plimley sale special—now only ..$1895

64 RAMBLER Classic 660 sedan, gleaming black with harmonizing red interior and one-owner driven—reduced from the fair price of $1895 to $1580

66 CHEVROLET Caprice hardtop, top of the line 327 V8, with full power, vinyl roof, radio. This one-owner 1966 CHEVROLET Caprice hardtop is a sale special at Plimley priced at only $3380

60 RAMBLER Classic station wagon in two-tone finish with new motor, in top condition—a Plimley sale special at only $1095

65 RAMBLER Classic family sedan with 6-cylinder motor, automatic transmission, a one-owner car, reduced from the fair price of $2195, a Plimley sale special at only $1845

65 CORVAIR Monza convertible, 140-h.p. with automatic drive, radio, low mileage—a fun in the sun car—and a sale special at only $2195

TRADE UP
TRADE DOWN
OR
WE BUY OUTRIGHT

VISIT US TODAY

PLIMLEY
1010 Yates 382-9121

P P P P P P P P P P P
P P P P P P P P P P P

SAUNDERS & HITCHMAN

SPECIAL CLEARANCE
ON
USED CARS

65 VALIANT 2-door hardtop, one owner. Very clean $1995

65 VAUXHALL Viva. Excellent throughout $1095

64 ANGLIA, one owner, only 11,000 miles, radio. Super de luxe model $1295

63 T-BIRD 2-door hardtop, one owner, white with blue interior, top condition $3295

61 ZEPHYR Borgwarner automatic, black with red interior $1095

59 MORRIS Minor, very clean $695

57 SUNBEAM Rapier, a smart little car $595

A good selection of Good Used Cars from $175 to $995

SAUNDERS & HITCHMAN
2040 Cadboro Bay Rd.
383-7111

BRITISH CAR CENTRE
YATES AT QUADRA
Victoria's Exclusive
Small Car Dealer

Visit our indoor showroom for used cars.

64 AUSTIN 1100. In excellent condition throughout $1195

62 VOLKSWAGEN 6-passenger crew cab pickup. A most versatile unit. Ideal for outdoor work or sports. Excellent condition .$950

61 SUNBEAM Alpine. Custom radio. A very popular sports import. Only $995

59 MORRIS Minor. This is a 1-owner car with very low mileage and in immaculate condition $595

58 AUSTIN A-35. Here's the ideal student's car. Economical and dependable $395

BRITISH CAR CENTRE
(Div. of Peter Pollen Ford)
Yates at Quadra 384-5555

LABOR DAY
AS IS SPECIALS

60 SIMCA Sedan $259

60 SIMCA V8 .....$299

59 CHEV Sedan $249

57 NASH Sedan $139

55 METROPOLITAN $199

54 BUICK Sedan $279

49 GMC Panel $169

BRIAN HOLLEY MOTORS
750 Broughton 384-3221

1963 CHRYSLER 2-DOOR HARDTOP, showroom condition, only 34,000 mi. Price $2,300 firm. Write Mr. Parsons, 1-1610 Bowen Rd., Nanaimo. Serious inquiries only, please.

IMMACULATE 1964 VALIANT HARDTOP, AUTOMATIC, V-200, $1895. NOTHING DOWN, $61 MONTHLY. BANK FINANCING. ART'S CARS, BURNSIDE AT HARRIET.

1967 MUSTANG HARDTOP V-8 Console automatic, radio, power steering, heavy duty suspension. 382-9707.

OWNER TRANSFERRED. '64 Corvair Monza. 4-spd. Belts, radio, new W-W, tune-up, allignment. New shocks. 35,000 miles. $1650. 477-4579.

'59 CHEV 2-DOOR STATION wagon. V8 auto. Good cond. $675. Older trade considered. 477-3021.

100 CARS FOR SALE

THREE POINT
MOTORS

65 FORD Galaxie 500 2-door hardtop, 390 V8, automatic, full power equipment, radio, low mileage, one owner $3250

65 FORD Econoline Pickup $2100

63 VALIANT V-200. Big six, automatic, radio, one owner $1650

63 VOLKSWAGEN 1500 coach $1350

ALSO

See us for fully reconditioned used Mercedes-Benz automobiles.

THREE POINT MOTORS LTD.
760 Johnson 386-9311

HORWOOD BROS.

67 BARRACUDA Fastback. V-8, automatic, custom radio, low mileage, bucket seats, console shift $3695

65 ACADIAN 2-Door Hardtop, big 6, automatic, bucket seats, console shift, custom radio $2,395

64 AUSTIN Healey 3000, overdrive, wire wheels, radio. Only 25,000 miles $2,495

61 OLDSMOBILE Super 88 Convertible, V-8 automatic, power steering, power brakes $1645

62 CORVAIR 1 owner, low mileage $1045

62 MORRIS Oxford station wagon, a clean, 1-owner unit $1095

61 AUSTIN A 55 Sedan, economical transportation $795

61 RENAULT Dauphine, a good second car $345

57 PLYMOUTH Sedan $345

57 MERCURY 2-door hardtop.....$295

USED CARS WANTED
MUST BE GOOD

Austin — MG — Morris
Austin-Healey
Citroen

810 Johnson 385-1451

J. C. MOTORS LTD.

67 FORD Fairlane Hardtop $3695
66 COMET V-8 Hardtop $3195
65 CHEVROLET Impala Stand. $2295
64 FORD 500, Auto, 8 .....$1895
63 FALCON 6 standard $1295
62 STUDEBAKER, 2-door $795
61 VOLKSWAGEN de luxe $695
60 CORVAIR Sedan $695
59 PLYMOUTH Sedan $295
59 VAUXHALL 6 .....$395
59 FORD 8 hardtop $795
58 FORD delivery, V-8 .....$395
58 HILLMAN Wagon $295
57 BUICK Sedan $495
56 PLYMOUTH Sedan, A.T. $195
automatic Sedan $195
57 CHEVROLET Sedan 6 .....$395

837 Yates Street 384-0921

1955 OLDS SEDAN, AUTOMATIC transmission, custom radio and heater, all new first-line whitewall tires. Mechanically A-1, excellent transportation. $350. Atlas Service Station. 383-8514.

'66 CONVERTIBLE BEAUMONT Sport De Luxe. Bucket seats, power steering, power brakes. V-8, automatic, console shift. 515 Cook St. 382-7360.

CHEV. IMPALA, 63, 4-DOOR sedan. 39,000 miles, power steering and brakes, radio, heater, air conditioning. Excellent buy. Will consider trade. 479-6576.

ONE OWNER, 1955 PLYMOUTH V8 sedan, automatic transmission, all new tires, body and motor excellent. Ideal second car. $295. Atlas Service Station. 383-8514.

66 CHEV. 4-DOOR SEDAN, 10,000 miles. Automatic. Warranty. Radio. $2,450 or offer or take over payments. 383-6333.

409-63 CHEVY IMPALA CONVERTible. Black interior, automatic stick, power steering and brakes, etc. Chrome extras. 383-0733.

1959 CHEVROLET AUTOMATIC, new universals, exhaust system, and snow tires. R and H. Best offer over $300. Phone 386-8881.

'41 FORD CONVERTIBLE, ¾ race Merc. All new mags, tires, power top, radio and paint. 478-1851.

1967 BARRACUDA FASTBACK 2-door hardtop, automatic, power steering. 5,000 miles. $3,400 or best offer. Will take trade. 479-3370.

40 CARS WHOLESALE, EACH CAR CLEARLY TAGGED. NOTHING DOWN. BANK FINANCING. ART'S CARS BURNSIDE AT HARRIET.

HUNTER'S SPECIAL. 1956 MORris Station wagon. Good engine. $75. 383-3319.

1953 CONSUL, RELIABLE STUdent car. Good condition. $150. 656-3685.

1 OWNER, CHEV IMPALA 4-DOOR hardtop. Second motor. Low mileage. $850 or offer. 384-7283.

'62 AUSTIN WAGON. CITY driven, 23,400 m. Top condition. 479-5691.

'63 BARRACUDA, LIKE NEW, turquoise blue, black interior. Offers. 386-8573.

'61 FORD FAIRLANE 500 AUTOmatic. $795 or nearest offer. 384-6685.

'65 PONTIAC SEDAN, LIKE NEW, with majority of extras. $2100. 652-1551.

MUST SELL '56 FORD STATION wagon. Needs body work. Highest offer. 477-2769.

1954 STUDEBAKER STATION wagon. 2030 Douglas Street, at Pembroke. Phone 386-6191.

1961 ENVOY 4-DOOR. RADIO AND heater. Good rubber. Mechanically excellent. Sacrifice. $900. 384-7808.

59 VOLKSWAGEN CAR. GOOD condition. Very good motor. $495 478-2727.

59 SUMBEAM CONVERTIBLE, new brakes, clutch, battery, call 385-1583 between 6 and 8 p.m.

1958 EDSEL, FULLY POWER equipped. One owner car. Will accept trade. 652-2074.

4-DOOR HARDTOP
1960 Super 88 Olds, fully powered. A premium car, $1,095. 478-4773.

'65 AUSTIN 850. LOW MILEAGE. Good condition. $950 or best offer. 479-4220.

1964 VOLKSWAGEN, RADIO, SEAT belts, excellent condition, $1,250. 386-2022.

1960 FIAT, 38,000 MILES, NEW motor, perfect condition. Offers? 384-5767.

2-DOOR '61 FORD, 390 CU. IN. with 4 barrels, V8, Automatic, power steering and brakes. 385-6278.

'56 FORD STATION WAGON, V8, good running order. Best offers. 479-6206.

'52 AUSTIN, EASY STARTER, dandy 2nd car. 478-3814.

MUST SELL '58 CHEV. STANDARD 6, radio. 382-1368.

'59 VAUXHALL CRESTA, 4 DOOR. $275. 735 Genevieve Road. 479-6346.

'53 PONTIAC HARDTOP. $175. '57 Buick hardtop. $175. 385-6977.

WHAT OFFERS ON MY 1961 Pontiac 2-door hardtop. 656-2284.

MUST SACRIFICE '58 SUNBEAM hardtop, closest to $300. 383-1924.

1954 CHEV 2-DR HARDTOP automatic. $275. 477-3029.

MUST SELL 1960 FORD FALCON, top condition. $950. 384-7827.

1957 FORD 2-DOOR, $650. WEEKdays. 679 Battery. Apt. 6.

SACRIFICE '61 PONTIAC, EXCELlent condition, what offers? 477-2716.

1954 DODGE. GOOD TRANSPORtation, UVic student, $150. 383-3875.

'52 LINCOLN REQUIRING SOME work. $100. 386-2657.

'56 VAUXHALL VELOX, AS IS, $50. Ph. 386-6876.

'55 VAUXHALL, RADIO, GOOD transportation. Offers? 384-8782.

57 FORD STATION WAGON $295. 383-4392.

100 CARS FOR SALE

BY OWNER. '63 CHEV 6 AUTO. $1150. Also '64 Meteor V8 auto, electric rear window. $1375. Both cars very clean. 477-1174.

'60 CHEV. IMPALA CONVERTible. V-8 automatic. Rebuilt moto, new top. 479-1337 or 384-9205.

1965 CORVAIR. PRICED FOR quick sale at $1,750 or make an offer. 383-5442.

MINT '67 CHEVY II SS. 327, 4-spd. p.t., H.D. suspension, full warranty. 386-0554.

'62 RAMBLER AMERICAN. CONvertible, red, automatic transmission, radio. $850. 384-1552.

LOW MILEAGE LADY-DRIVEN 1959 Pontiac. Excellent condition. Offers. 477-1960.

'63 BEAUMONT S. SPORT 2-DR. hardtop. Automatic. Very good condition. Ph. Duncan 748-8788.

1953 FORD CONVERTIBLE, NEW top, 1957 Ford hardtop. Offers or trade. 656-3477.

60 CORVAIR 2 DOOR, FLOOR shift, all extras. $850 or offers. 479-1757.

"ROLLS ROYCE COLLECTION" includes Bentley Estate Wagon. Sacrifice. Victoria Press, Box 324.

OFFERS FOR QUICK SALE. 2-door hardtop, V8 automatic. Radio, 57 Meteor. 477-1390.

1957 PONTIAC 4-DOOR, 6-CYLINder, automatic. Immaculate shape. $600. 384-7085.

1967 DATSUN STATION WAGON, 4,000 mi. with warranty. $2,200. 388-4179.

'56 AUSTIN. $275.
652-1593.

'55 DODGE. RADIO, GOOD RUBber, battery, motor, 386-9762.

1956 BUICK. PERFECT CONDItion, new tires. $500. 383-2778.

1955 CHEV. $200.
384-5400

1955 AUSTIN 850. $250
384-3088.

LADY'S SECOND CAR. TAKE over payments. 656-2284.

REPOSSESSED CARS. NOTHING down. Payments only. 383-1924.

1951 DODGE 2-DOOR HARDTOP, offers. 382-5049.

1953 HILLMAN. GOOD CONDItion. 388-4698.

WILLIS JEEP 4-WHEEL DRIVE. Reconditioned motor. $350. 479-6458.

1960 ENVOY. MUST SELL. 656-3505

62 CHEV. CONVERTIBLE. GOOD condition. Private party. 479-3834.

'55 VAUXHALL VELOX, EXCELlent motor and tires, $125. 383-0778.

'53 PONTIAC, IN GOOD CONDItion, $150 or best offer. 652-2031.

'31 CHEV. HARDTOP. BEST offer. 479-5337.

'65 MUSTANG CONVERTIBLE. loaded. Radio. $2700. 386-9697.

MUST BE SOLD. '59 CHEV, 6-cyl., auto. $195 or offers. 385-3595.

1950 MERCEDES 180 - D, 1121 Pandora.

'62 ENVOY, WHITE, 32,000 MILES, excellent condition. 382-2949.

'56 BUICK, $250 CASH OR OFFER. 971 McKenzie Ave., 479-7453.

1955 HILLMAN, GOOD CONDITION. $225. 477-2673.

1956 FAIRLANE
479-4204

101 FOREIGN IMPORT AND SPORT CARS

HILLIARD AUTO SERVICES LTD.
64 ALPINE, top condition, new tires, paint, etc. Radio $1,495
59 JAGUAR XK 150 Convertible $895
(Opposite the Memorial Arena)
PHONE 383-7811 OR 477-6715

SPITFIRE MK III. NEW '68 models now at Brian Holley Motors. Your import car showplace at 750 Broughton. 384-1161.

EUROPE IS CALLING
Must sell, '59 TR 3, Michelin tires, wire wheels. Immaculate condition. 386-0767 after 6 p.m.

1964 AUSTIN HEALEY SPRITE. Low mileage, excellent condition. Used as second car; $1250 or nearest offer. 385-0744.

'62 TRIUMPH HERALD IN GOOD condition, recently complete overhaul and new brakes, $575 or offer. 382-5773.

1966 FIAT 850 GT. IMMACULATE, as new. Italian racing red, $1,565. Offres considered. 384-1403 7-10 a.m.

MUST SELL 64 SPRITE. MICHElin tires, New clutch, car rack. Best offer. 382-2736.

FOR SALE. 1962 SUNBEAM Alpine. Lovely condition. 477-2842.

'55 TR 2. NEW CLUTCH. ENGINE job. $350. 382-8576.

1961 MORGAN, PLUS 4, $1,300. 385-2172.

105 TIRES

WESTERN O K TIRE STORE

2968 Douglas St.
(½ blk. south of Mayfair)

CADILLAC and BUICK
TIRE
SPECIAL

915/885 x 15 4-ply
(820-15)
Narrow Whitewall
Reg. $54.45

Special $39.95
(add 1.00 no trade)

only at
2968 Douglas St.
385-2131

$1 DOWN
$1 A WEEK
Buys a New Goodyear Tire
See us for Brake Relining, Wheel Alignment, Shocks and Mufflers
Easy, Easy Terms
VICTORIA TIRE LTD.
Government at Herald 382-6154

106 TRUCKS

CAMPER — HUNTER SPECIAL
Complete and ready to go
Converted 1962 Econoline featuring
—Completely overhauled.
—Excellent rubber.
—Propane stove.
—Wall-to-wall rugs.
—Running water and sink.
—Fridge — Aux. heater.
—Removable transistor radio.
—3 in. foam rubber upholstery.
—Louvered windows, curtains.
PRIVATE, — 386-9062 — JIM

'61 METRO HALF TON WALK-IN van. $995.
'57 GMC HALF TON PICKUP, 4-speed transmission, new paint, $695.
GEORGE ENG TRUCK SALES Ltd.
940 HILLSIDE 385-3054

1963 Chev. 4 wheel drive $1950
1960 Jeep, 4 wheel drive $1495
1967 V-6, Universal, 4 W.D. ...$2750
1967 Pickup, V8, 4 W.D. $4195
Also 10 Pickups all makes in stock.
VICTORIA JEEP, 478-4233

1965 I.H.C. PICKUP, V-8, WHOLESALE, $1,565. NO DOWN PAYMENT. $50 MONTHLY. BANK FINANCING. ART'S CARS, BURNSIDE AT HARRIET.

64 Chevrolet ¾-ton; 4-speed P.T.
59 Chevrolet long box pick-up.
Special price complete with camper.
AT LES BLOW (British Motors)
2940 Douglas St. 384-7843

SEE THE SENSATIONAL DATSUN 1-ton truck line. Pickups, flatdecks, stake sides, vans, camperettes and cruiser campers. David Motors Ltd. 386-6163.

'67 MERCURY, ¾-TON TRUCK with 12' chassis. Mount camper. 388-4684.

1966 GMC WALK-IN VAN, GOOD for converting to camper. 384-9059 evenings.

'60-'61 ½-TON PICKUP, LONG wide box. Excellent condition. $950 652-1551.

'66 G.M.C. ½-TON. BEST OFFER take small car as part payment or ... phone after 5. 383-4934.

1956 MERCURY PICKUP, $525. 384-9624.

'52 INTERNATIONAL PANEL. $295; '49 Pickup. $295. 383-6977.

FOR SALE, TWO 3-TON GMC dump trucks. 478-3668.

49 STUDEBAKER ½ TON PICKUP $145. 383-4392.

107 PARTS, ACCESSORIES

OUR NEW LOCATION
2150 Blanshard Street
Your Car's "Heart" is the
BATTERY
For a strong, sure start every time
GET an "ACME"
LOWEST PRICES
IN TOWN
Delivered and Installed
FRANCIS BATTERY & TIRES LTD.
Retreading Specialists
383-7032

RINGS, BEARINGS, GASKETS, EXchange brakeshoes, drum turning, pin fitting, valve seat machining. CORDS PISTON RINGS at 834 Johnson Street. 383-0011

MODEL "T" FORD, PARTS, engines and transmissions, windshields, etc. Victoria Press, Box 252.

LARGE STOCK OF NEW AND REbuilt parts. Sandy's Auto Parts. 1023 View St., 385-4478.

LANGFORD AUTO WRECKERS
1074 GOLDSTREAM 478-2869

283 CHEVY MOTOR, NEEDS TO BE rebuilt, $80. 383-3313.

R.C.A. 8 TRACK STEREO TAPE player, as new. 382-1792.

WRECKING 1948 CHEV. SPLIT manifold, new tires. 384-1249.

TRUCK BODY, ALL STEEL 2½ yds. Good shape. 383-3817.

PONTIAC ENGINE — GOOD — snap — 479-3397.

'61 VOLKSWAGEN MOTOR
386-6492

108 AUTO REPAIRS, SERVICE, TOWING

SPEEDWAY MOTORS LTD.
971 Yates
Your Volkswagen parts and service centre
385-2415

FAST, TOP QUALITY RADIATOR repairs, body work and painting at Morrison Chevrolet Oldsmobile Ltd., 3050 Douglas at Finlayson. 385-5777.

TRANS-WILL AUTOMATIC TRANSmission specialists, 384-2851. Rebuilt auto transmissions from $69.95; tune-ups from $11.95.

FOR EXPERT VOLKSWAGEN REpair and service see Lou's Texaco Service, 1725 Government. 386-1515.

112 CARS AND TRUCKS WANTED

Good, Clean
CARS AND TRUCKS
WANTED
Cash in 5 Minutes
— PLIMLEY —
1010 Yates St.

WE BUY
CARS FOR CASH
SPEEDWAY MOTORS
971 YATES STREET

KASH FOR YOUR CAR
Phone KEN anytime.
SUBURBAN MOTORS
386-6131

WANTED: INFORMATION LEADing to purchase of old Classic car, will pay $50 cash for lead that results in purchase. Reply with make, year and model or style to Victoria Press, Box 302. If I'm interested will contact you.

CASH FOR CARS
We sell on consignment at a minimum charge.
LANGFORD MOTORS
731 Goldstream 478-2233

CASH IN A FLASH
FOR CLEAN CARS OR CONSIGN
HOUSTON MOTORS LTD.
2015 QUADRA ST. 382-3522

6 CYL. CAR. EXCELLENT CONdition. $400. Cash and 1 optional piano with bench $350. No Sunday calls. 385-2854.

SELLING? CASH OR CONSIGN. SEE ART'S CAR SALES, BURNSIDE AT HARRIET. 383-8302.

113 TRAILERS, MOBILE HOMES, TRAILER PARKS

"TRAVELAIRE"
14' self-contained, now selling AS LOW AS $1,957.50. ONLY 4 available at this price.

We still have two 16' LOJOLAS left at ONLY $2,236 each.

TERMS AVAILABLE

COASTLINE
TRAILER CENTRE
642 Burnside Rd. 388-6021

SEE THE NEW 1967
SCAMPER CAMPER and HOLIDAY TRAILERS.
NEW CAMPERS 8½, 10½

MID-SUMMER
TRAILER SPECIALS

New 13' Holiday Toddler, sleeps 4. Was $1,695 .....Now $1,595
New 15' Holiday Trailer, sleeps 6. Was $2,295. .....Now $2,195
16' Scamper Trailer, sleeps 6. Like new, reduced to $1,895
Easy Terms — Trades Accepted
HOUSTON MOTORS LTD.
2015 Quadra 382-3522

DATSUN CAMPERS
See the all new Datsun Approved 4 Place Eldorado Camper
DAVID MOTORS LTD.
Authorized Datsun truck dealers
1101 YATES 386-6168

SEAGULL CAMPERS
4 DATSUN TRUCKS
SLEEPS 4 — $1,445
USED CAMPERS
8-ft. CAVEMAN $1,695
10-ft. CAVEMAN $1,995

TRAILER PARTS
Trailer mirrors, truck mirrors, trailer jacks, propane fridges, furnaces, plywood, and La-Jeza jacks.
DOMINION MOTORS
1812 Douglas St. 385-5012

FENNELL'S
TRAILER SUPPLIES
PARTS—PROPANE—REPAIRS
6439 Pat Bay Hwy. 652-2511
Closed for holidays 'til Sept. 9

COWICHAN
Campers — Canopies
"LOW-BOYS"
STANDARD AND CUSTOM UNITS BY EXPERIENCED CRAFTSMEN
3109 Glen Lake Road
478-2923 7-day week. 478-2503

FOR SALE, 28 FT. HOUSE trailer, fully furnished. Ideal lake cottage. Price $2,700. Some terms to good covenant. Phone 383-1111, Fri and Sat. or see at No. 11, Thetis Lake Trailer Park.

COLWOOD CORNER
House, suites, motel units, house trailers for rent, month. Waldorf Motel and Trailer Park, 314 Goldstream Ave.

VACATIONING, HUNTING OR fishing—for rent 12' trailer, sleeps 4. Fully equipped. Weekends or weekly. 477-2758.

WANTED TRUCK AND CAMPER or trailer on rental purchase $50 to $55 monthly. 382-1221 after 12 p.m.

DOGWOOD TRAILER SALES
PARTS — PROPANE — RENTALS
Hwy No. 1 and Millstream Rd.
478-6841

'63 ARISTOCRAT HIGHLINER, 12 ... $1,250 or best cash offer. Can be seen at 3292 Galloway Rd., 478-4390.

15-FT. FACTORY-BUILT TRAILER, sleeps 4. Bargain at $1,295. Open to offers. $300 down, bal. at $50 mo. Dogwood Trailer Sales. 478-6841.

'63 VOLKSWAGEN CAMPER, good condition, large roof rack, $1,500. 384-7484.

WANTED TO BUY
Trailer suitable for small office. 477-6666 during business hours.

TENT TRAILER AS NEW. $70 saving. 385-1764.

113 TRAILERS, MOBILE HOMES, TRAILER PARKS

BOB'S TRAILER SALES

SPECIALS

24-ft AVION, many extras ...$3295
25-ft SHASTA, clean $3150
26-ft IDEAL, real good shape..$3750
12-ft AMIGO, to clear $945
18-ft KENSKILL, Reg. $4,995 to clear, SAVE $450 at $4545
16-ft KENSKILL, a beauty. EAZ-LIFT hitch, mirrors. Don't wait at $2145
10-ft CHINOOK Camper $1495
10-ft VANGUARD Camper $1450
8-ft GALAXIE, many extras ..$1995
8 and 10-ft ARISTOCRAT Campers .....$1965 and up

EXTRA SPECIAL
12'x65' KNIGHT
This model features a large living room with adjoining dining room and has a centre kitchen which features PALOMINO colored appliances. Walls of birch and cupboards of teak. There are 2 spacious bedrooms with plenty of closet space. Large bathroom adjoins master bedroom. The whole unit is tastefully furnished. This make of mobile home is well known for its quality construction throughout. Completely set up at the LOW, LOW price of $12,950.

ARRIVING SOON !
12'x60' SHALIMAR
12'x50' VILLAGER

Roof seal time is now! $6 per gallon.

386-3623

CAVEMAN CAMPERS LTD.
Invites you to their factory at
2145 Keating X Road.
(near Butler Bros.)
See These famous campers
custom built:
See the quality and pride we build into our campers
WE HAVE THE CRAFTSMEN WHO KNOW HOW!
Custom built truck canopies with steel frame, one piece construction for strength.
One man can handle the loading and unloading of the camper.
A new popular
"LOW BOY"
2-sleepers and 4-sleepers without the cab over bunk.
Area code 604, call collect phone 652-2521

VANGUARD
Campers — Trailers
Canopy Tops
EXCLUSIVE FACTORY REPRESENTATIVES FOR VANCOUVER ISLAND AND GULF ISLANDS. BUY DIRECT AT FACTORY PRICES
—LOW DOWN PAYMENT
—BANK FINANCING

BUILD A
TRAILER, CAMPER,
TENT TRAILER OR
CANOPY TOP
Parts and Plans Stocked
—BUMPERS AND APPLIANCES INSTALLED
See Our Display
S. J. PEDEN LTD.
386-3464
2853 Quesnel, between Market and Topaz One block east of Douglas.

WE'VE COME UP WITH
SOMETHING NEW
12x60 Front bedroom by MARLETTE complete with bath and a half off the Master. Off side door into UTILITY ROOM. Separate dining room and spacious second bedroom. CSA approved for CANADIANS. PRICE $13,950
Generous trade-in allowances. 7 year financing on new.
TRIANGLE TRAILER SALES LTD.
2435 Trans Can Hwy. 478-1774
Open Sat. and Sun. after Church

CAMPER—HUNTER SPECIAL
Complete and ready to go
CONVERTED 1962 ECONOLINE featuring
—COMPLETELY OVERHAULED
—EXCELLENT RUBBER
—PROPANE STOVE
—WALL TO WALL RUGS
—RUNNING WATER AND SINK
—FRIDGE, AUX. HEATER
—REMOVABLE TRANSISTOR RADIO
—3 IN. FOAM RUBBER UPHOLSTERY
—LOUVERED WINDOWS, CURTAINS
PRIVATE—386-9062—JIM

TOTEM-EM
TRAILER SALES
12'x52', 2-bedroom SAFEWAY, fully furnished, w.-to-w. carpet. Completely set up. $7,995.
8 Miles N. on Hwy. 1. 478-1041.

8-FT. ALASKAN CAMPER, COMplete. Furnace, toilet, bunks, etc. $1,500. 658-5278.

FOR ALOHA TRAILERS AND Security Campers, Les Blow, (British Motors). 2940 Douglas. 384-7843.

CENTURY TENT TRAILERS
SALES and Rentals. Van-I-Products. 382-7342 485 Burnside E

NEW LO-LINER FOR RENT. 479-1534 evens.

FOR RENT, 15' TRAILER, sleeps 5, fall rates, 479-3131.

TRADE OR SELL 9½' DE LUXE 1967 Vanguard camper. 478-2483.

FOR SALE—16 FT. TRAVEL trailer. $835. Ph. 385-7127.

117 COTTAGES, CAMPSITES SUMMER RESORTS

FURNISHED CABIN. BRENTwood Bay. $20 a mo. yearly. 652-1407.

SLEEPS 4, SELF-CONTAINED, BY the night or week. 385-4353.

119 TOURIST ACCOMMODATION

ALL COMFORT FOR 2. PRIVATE home. Reasonable. 383-0524.

120 ROOM AND BOARD

MALE STUDENT ATTENDING University of Victoria requires large room with bathroom and meals. Please

120 ROOM AND BOARD

ROOM AND BOARD FOR 1 OR 2 persons, reasonable. Private home. 382-8350.

MALE STUDENT, LAUNDRY done, parking area, transportation no problem. 388-8045.

ROOM AND BOARD FOR MAN student. $75 a month. 382-1847.

STUDENTS' MALE, QUIET, NEW home. 385-8392.

CRAIGMYLE, 1037 CRAIGDARroch, excellent, reasonable. 385-9031.

MEN SINGLE OR SHARING. Home privileges. 383-8700.

ABERDEEN HOTEL, ROOM FOR lady or man. Stairs. 384-3742.

COLLEGE STUDENT, MEN, FOR room and board. 386-1657.

GOOD ROOM AND BOARD NEAR Parliament Bldgs. 382-0931.

ROOM AND BOARD FOR elderly people. 385-1136, 385-8544.

121 ROOMS TO RENT

LARGE SLEEPING ROOM, KITchen privileges. All supplied. Respectable retired gentleman. 3230 Wascana St. 383-4284.

$30 SLEEPING ROOM CLOSE TO Naden. Cablevision. Men only. Kathlynn Apts. 639 Constance Ave. 386-8126.

ROOM FOR RENT, $30 MONTH. Full home privileges. 388-8804, 144 Ladysmith St.

LARGE FRONT BED ROOM. BUS at door. 385-5470.

CLEAN, NICELY FURNISHED room, $8 a week. 1258 Balmoral.

CLEAN ROOM, NEAR BEACON Hill. 383-1438.

123 CONVALESCENT, REST HOMES, PRIVATE HOSPITALS

LOVING CARE FOR MOTHER OR father in a small private rest home in Fairfield. Close to parks. Tray service. 24 hour personal care. Reasonable rates. Call Mrs. Mack for appointment 383-8315.

PRIVATE ROOM. VACANCY ON first floor. 383-1889.

EXCELLENT ACCOMMODATION, private: 385-1814.

125 HOUSEKEEPING ROOMS TO RENT

RITZ APARTMENT HOTEL DOWNTOWN

Near Eaton's and Safeway's. Comfortable, reasonably priced housekeeping rooms and suites, by day, week or month. Elevator service. For men and ladies. 710 Fort St., 383-1021.

SCOTT APARTMENTS
Extra-large LHK rooms for middle-aged or elderly tenants. Hot and cold water, gas ranges, cablevision all rooms. $9.50 to $12.50 weekly. 382-1221.

BRENTON COURT, 423 SUPERIOR St. Single suites available in modern new building. All facilities at inclusive rent, $86 furnished, or $75 unfurnished. 477-4959 or 477-6782 eves.

SINGLE ROOM FURNISHED OR unfurnished for an elderly person who likes it quiet. $25 per month. All found. 239 Tolcross Ave. Ph. 386-1820.

CLEAN, COMFORTABLE, QUIET. Community kitchens. Downtown location. Devonshire House, 750 Fort. 385-9123.

LARGE, BRIGHT HOUSEKEEPING room with kitchenette. Phone 384-2304, 9-1, 382-7634 after 5.

CLEAN, FULLY FURNISHED room for middle-aged or elderly lady. 651 Trutch. 384-0185.

QUIET RELIABLE KITCHENETTE, $35. 859 Cormorant. 477-3886.

1150 McCLURE, LADY. $36. 386-2720.

FOR LADY. NEAR BUS, STORES, $30. 216 Moss St.

2 ROOMS FURNISHED, $55. Available now. Lady only. 382-8430.

SECOND FLOOR ROOM SHARE kitchen. Ladies. 382-4821 or 384-3330.

23 MENZIES ST. BRIGHT, CLEAN room. All Found. $30 per month.

$32. ONE FURNISHED ROOM. All found. St. Helens. 383-8437.

NICE ROOM WITH BALCONY, fridge, $35. 1157 Johnson.

126 HOUSEKEEPING ROOMS WANTED

FURNISHED ROOM WITH KITchenette wanted by Oct. 1st, or sooner. Retired gent. Reply to Victoria Press, Box 241.

128 APARTMENTS TO RENT FURNISHED

ESQUIMALT—CLOSE IN
$135—Available now, spacious (2-bedrm.) 4½-rm. apt. h-wood floors, carpets, large storage rm, main furniture incl. elec. range and fridge, laundry, cablevision hookup. Esquimalt—close in to city. 1 tiny baby with parents OK for one apt., and childless couple OK for the other apt.
Dickie Agencies Ltd.
919 Fort St., 382-4322 eves.
383-3540 or 386-9558

OAK BAY — GROUND FLOOR, gracefully furnished 1 bedrm suite 15x20 rooms, picture windows, fireplace, panelled interior in fine Tudor house. Situated on spacious grounds, veranda, lovely view of sea and mountains. Refined, considerate, middle-aged or elderly lady, all utilities, $120. 384-2343.

NOR-GARDEN COURTS
Sidney, B.C.
1-bedroom, $100.00
Phone 656-3612 or 656-2864

NURSES
3 Large Rooms
1 Large Room
Share bath. 383-2500

BACHELOR SUITE, COMFORTable, clean block. Elderly persons, $70. 384-0157.

OAK BAY 3 ROOM SUITE. 1 block to beach, shops, bus at door, quiet adults. $110. 383-5411.

MODERN BACHELOR'S SUITE for rent, $65. All utilities included. 384-3948.

SUITES AVAILABLE IN DOWNtown block from $48. Adults only. Caretaker at 382-9616.

NEW BACHELOR SUITES FROM $55 — $82. 360 Gorge Rd. E. 385-4703.

FURNISHED BACHELOR SUITE — All utilities and cablevision. $45. 485 Lampson St. Men. 383-7766.

2 WORKING GIRLS. JUBILEE area. Complete, including TV. Ph. 384-3972.

BUSINESS GIRL TO SHARE furnished suite. 388-7070 after 6 p.m.

628 DALLAS RD. 1 BEDROOM, individual heat control, elevator, immediately.

ONE BEDROOM, SMALLER, $67.50: one bedroom upper, $76.50. 853-6664.

BRIGHT MODERN SELF-CONtained bachelor suite, own entrance, close in. $75. 477-2803.

FURNISHED SUITES, HEAT, light and water included, $135. 479-1851.

ATTRACTIVE SUITE, ALL SUPplied. Adults. 382-9327.

3-ROOM SUITE. 2718 ROCK BAY. 384-3195.

OCT. 1ST. 3 ROOM GROUND level suite, carport, $70. 385-1898.

2 ROOM SUITE, $55 PER MONTH. Working person. 1405 Fernwood Rd.

$60. 3 ROOMS, FRIDGE, ELECtric stove. 1219 North Park.

129 APARTMENTS TO RENT UNFURNISHED

BEACON TOWERS
240 DOUGLAS ST.
Vacancy now: 1 bedroom.
All conveniences
Phone L. Kearns, Manager, 385-2187

ROSEWOOD APARTMENTS
2558 Quadra. Handy to shopping, quiet, free cablevision, parking. Bachelor, Ground floor, $80. Adults. 385-2625 or 385-8843.

GORGE VALE APTS.
1190 COLVILLE RD. 383-3139.
De Luxe 2-bedrom Suite, overlooking golf course. Adults please.

3 ROOMS, SMALL, COZY panelled and carpeted. Middle-aged ladies only. 386-7673.

1 BEDROOM SUITE IN TOWN. Stove included. $60. 385-7501 or 386-1873.

2-BEDROOM SUITE
2529 Cook St.

1072 DAVIE ST. 3 BEDROOMS, all found, $80. Phone 383-8401.

129 APARTMENTS TO RENT UNFURNISHED

NORTH WEST TRUST
717 Fort St. 386-3534

HIGH RISE APARTMENTS

CHARTER HOUSE
435 Michigan St. 384-8923
Studio ..... $82-$90
(One vacant 15th)
One-Bedroom ..... $112-$135
(Waiting list only)
Two-Bedroom ..... $138-$160
(Waiting list only)

REGENT TOWERS
415 Michigan St. 383-6216
Studio ..... $81-$90
Immediately Available
One-Bedroom ..... $106-$125
Immediately Available
Two-Bedroom ..... $140-$160
(Waiting list only)
(1½ baths in two-bed suites)

ENQUIRIES DAILY
10 a.m. to 5 p.m.
NORTH WEST TRUST CO.
717 Fort St. 386-3534

PROPERTY MANAGERS
FROM WINNIPEG TO VICTORIA

BECKLEY MANOR
548 DALLAS ROAD

SPACIOUS LIVING ROOMS
LUXURIOUS BATHROOMS

WITH WALL-TO-WALL RUGS
9th FLOOR UP FROM $140
Fruitwood Kitchen Cabinets
Self-Defrosting Fridges
30" Automatic Ranges
THREE ELEVATORS
"Indoor" year-round controlled swimming pool and saunas.
Cablevision
Free Laundry Facilities
Covered Parking $5
Open Parking Free

ROOF LOUNGE

TENANTS' ACTIVITIES ROOM

ADULTS ONLY — NO PETS

Walter Thorne—384-4832

Westcott Rentals
Manager and Sole Agent

MAKE RESERVATIONS NOW!

ANOTHER
CONGDON BUILT
BLOCK

EDEN - ROC
909 Pendergast Street

Completion Date
Oct. 1

41
DE LUXE SUITES

Choice of 1 or 2 bathrooms in 2-bedroom suites. Complete information from Rental Agents:

P. R. BROWN & SONS LTD.
762 Fort Street 385-3435

NEWTON
GARDEN VILLAGE
1738 NEWTON ST.
Near
Royal Jubilee Hospital

FEATURING:

Cablevision, heated year-round swimming pool, three children's playgrounds, individual heat control, private patios, laundry facilities, drapes to all windows.

FAMILY AND ADULT BLOCKS
For Information Please Phone
MR. SIMON, 385-8473
NO PETS
Westcott Rentals

THE BUCKINGHAM MANOR
corner Vancouver and Collinson Street

NEW DE LUXE APARTMENT

Reserve your suite now for September-October.

Superior location, walking distance to town and Beacon Hill Park. Choice of wall-to-wall carpet or hardwood floors. Many modern extras.

Call Rental Department anytime

Brown Bros. Agencies Ltd.
1125 Blanshard Street 385-8771

CASA DEL MAR
1625 Richmond Road

Reserve your suite now in this lovely new Spanish style apartment block.

—Wall-to-wall carpet
—Cablevision
—Free Laundry
—Elevator
—Individual Heat Control
—Drapes
—Controlled Entrance
—1 Bedroom from $110
—2 Bedrooms from $138
—Opening date approximately September 1st.

Call Resident Manager
386-9453

THE ROYAL REEF
640 DALLAS ROAD

Now opening for September-October occupancy. All modern conveniences included and sea view from all of these luxurious and spacious suites:
Bachelor suite, from $95.00
1 bedroom suite, from $140.00
2 bedroom suite from $155.00

CALL US TO VIEW NOW!

BROWN BROS. AGENCIES LTD.
1125 Blanshard Street 385-8771

GOODACRE TOWERS
350 and 360 DOUGLAS STREET

Directly opposite Goodacre Lake in beautiful Beacon Hill Park. Just a few minutes walk from the heart of the city's business area.

One-bedroom suites (choice of three plans). Two-bedroom suites (choice of two plans). All the customary amenities of highrise living.

Phone 385-8111 for enquiries

ROCKHEIGHTS VILLA
742 Lampson St.

2-bedroom suite with balcony. Heated enclosed swimming pool, spacious rooms, soundproof, elevator. Laundry facilities supplied. Rents from $112.50 to $132.50. Phone Resident, 382-4130. Yorkshire and Canadian Trust Ltd. 384-0514. No children, please.

"BRAND NEW"
"ROCKRIDGE MANOR"
1300 BLK. HILLSIDE

Select your suite now. High location with a view. Available Oct. 1st. Suites from $95.00 up. All modern luxurious suites with balconies. Includes range, frig, laundry facilities, cablevision, elevator.
Exclusive Agents
Western Homes Ltd., 382-2157

THE REMBRANDT
1475 PANDORA AVE.

Lovely 1-B.R. suite available Oct. 1. Across from Stadacona Park, Jacobi supermarket.
Information from
Mr. and Mrs. Roy
Suite 103 383-4275

1-BEDROOM SUITE IN NEW building, quiet location, Oct. 1 occupancy. $98. 385-6819.

129 APARTMENTS TO RENT UNFURNISHED

LADY SIMCOE LORD
LADY SIMCOE LORD

IF
You are a low rise dweller, you may not be getting full value from your dollars.

"THE SIMCOE'S"

Without a doubt offer the ultimate in luxury living.

YOU DESERVE THE BEST

We could not possibly describe ALL the luxury features "THE SIMCOE'S" have to offer.

ALL WE ASK

is that you take a few spare hours so we can show to you what the finest HIGH-RISE in Victoria has to offer.

One-bedroom $115 - 155
Two-bedroom $155 - 198

"THE SIMCOE'S"
440-450 Simcoe St.
385-3111

LADY SIMCOE LORD
LADY SIMCOE LORD

HEYWOOD HOUSE
999 Heywood Way

MAKE RESERVATIONS NOW!

COMPLETION DATE
October 1st, 1967

Spacious suites — excellent location bordering Beacon Hill Park. Choice of 2-BR, 1-BR or bachelor suites.
FOR COMPLETE INFORMATION
Call Rental Department anytime
1125 Blanshard Street 385-8771
BROWN BROS. AGENCIES LTD.

CHRISTIE POINT
WATERFRONT
GARDEN APARTMENTS

All suites have a view.
Estate surroundings.
Boating Dock.
2 and 3-bedroom units—
FAMILY OR ADULT

Drive out Highway 1A to Craigflower Road. Portage Inlet. Tel. 385-0644.
NO PETS

NEAR JUBILEE
3 BEDROOMS
2 BATHROOMS
AVAILABLE NOW

Main floor, spacious rooms, front and rear entrance, well heated, cablevision, fridge and stove. Rent $215.
A. BERNARD & CO. LTD.
635 Fort St. 384-9335; Eve. 382-1218

VANCOUVER VILLA
CORNER COLLINSON AND VANCOUVER

Select your suite now. These suites are renting quickly, only a few left in this luxurious new apartment.
1 bedroom at $120
Res Manager, 382-7205 or 382-3308
G. and O. Holdings

PRINCESS CHARLOTTE
467 Lampson
1-Bed. $105
2-Bed. $125
Pool—Balconies—Parking
And laundry — Adults Only
Manager, Apt. 104 383-2308

PRINCESS PATRICIA
Open 9-9 Daily
Resident Manager, 382-2223
701 Esquimalt Road

BURNSIDE GARDENS

Modern 2-bedroom suites and 3-bedroom town houses.
Children Welcome.
No Pets.
Phone 384-0034.

ROYAL ANN MANSIONS
Corner Quadra and Burdett Ave.
Most desirable and central location. Modern quiet block. Cablevision. Spacious corner, 2 bedroom suite, $120 per month. Adults. See resident manager, Suite 3. Phone 383-6700 or 383-8307.

MARINE OAKS. 1725 Beach Dr. 2 bedroom; main floor; $155. Oct. 1st. 383-5786.

OCEAN VIEW TERRACE, 2707 Estevan. 2 bedrooms; 1½ baths. De luxe suite, $225.
MONTREAL TRUST
1057 Fort 386-2111

PRINCESS CHARLOTTE
467 Lampson
1-Bed, $105
2-Bed, $125
Pool—Balconies—Parking
And laundry — Adults Only
Manager, Apt. 104 383-2308

SPACIOUS 1-BEDROOM LOWER apt. in fine older home on Selkirk Ave., waterfront. Nice quiet atmosphere. A place for a boat and for parking. Heat and electricity provided at $30 per mo. 658-5156.

$85. SPACIOUS, MODERN, 1-bedroom suite. Dining area. Available Oct. 1. Private entrance. Also 2-bedroom suite Vic West. Available Oct. 1. 382-8430.

OAK BAY-DEVON COURT APTS. 2-bedroom ground floor suite. 686 St. Patrick St. Call Mr. K. D. MacFarlane, Island Homes Ltd., 386-7545, anytime.

IMMEDIATE OCCUPANCY
Lovely large 2 bedroom apartment suitable for 2 University girls or young couple. Utilities all included plus stove and fridge. $80. 477-1863.

IMMEDIATE OCCUPANCY
Large 3-room suite at 2219 Blanshard, $65 including everything. 477-1863.

MODERN 1-BEDROOM SUITE. All inclusive except light and phone, 1100 block Hillside. 388-5471 or 388-5259.

CORTED APARTMENTS
2540 QUADRA
1 bedroom suite.
384-2207; 385-0541

DE LUXE 1-BDRM. SUITES FROM $110 up at 1505 Belcher-Oak Bay Avenue. Adults, bus; The Belgrove. 382-7405.

APT. FOR RENT. $95 A MONTH. Included heat and cablevision. 1127 Pandora Ave. 388-6324.

SOOKE, 3-RM. BASEMENT SUITE, stove, fridge, utilities supplied. 642-3304.

ESQUIMALT MOD., QUIET, 1-bedrm. ste. Cablevis. Garage. $74. 382-5612.

1 BEDROOM SUITE. LIVING room, fire place. All utilities included. $80. 384-3948.

HOLLYWOOD CRESCENT — 2 bedrm suite. Ground floor. Heated. Oct. 1st. Adults. 383-7949.

MODERN 1-BEDROOM SUITE, $75 month, oil heat. 2607 Wark St.

130 APARTMENTS WANTED

FOR WIDOWED LADY WHO wants privacy but with people who could be of help close by. Self-contained unit on ground floor in family home. Must be close to bus line and within 2 miles City Centre. Willing to pay substantial reasonable rent. Reply to Victoria Press, Box 315.

4 OR 5-ROOM SUITE, DUPLEX or house. Responsible working couple. Careful tenants; 385-5305.

2-BEDROOM APT. NOT IN, BUT close to town. About Oct. 1st. 656-2508.

UNWED EXPECTANT MOTHER, 21, seeks small private apartment for 5 months, Victoria Press, Box 285.

2 - BEDROOM APARTMENT OR duplex by Oct. 1. 386-6549.

131 DUPLEXES TO RENT

2 BEDROOM UPPER SUITE, GAS range and hot water oil heat. Private entrance. $85. 383-8127.

ESQUIMALT, 1 BEDROOM UNIT available Oct. 1st. $75. 382-2893.

132 HOUSES TO RENT FURNISHED

OAK BAY, 2 BEDROOM HOUSE, fully furnished, adults only. Sept. 15. Lease, $175. Montreal Trust, 1057 Fort St. 386-2111.

1 BEDRM, FURNISHED, SEA-SIDE cottage and garage near Sooke. Light, water included, $60. No pets. Victoria Press, Box 309.

1 AND 2-BEDROOM COTTAGES, monthly $80 up. Craigflower Motel. Phone 384-6830.

2-ROOM COTTAGE FOR PENsioner. Victoria Press, Box 164.

SEMI-FURNISHED HOME. 2 BEDrooms. More information. 478-1080.

133 HOUSES TO RENT UNFURNISHED

LOVELY SEAFRONT HOME. 3 bedrooms, 2 bathrooms, hot water heat. Secluded location. $200 per month (12 month lease). Available to reliable tenants with infant or careful student children. Occupancy Sept. 5. Call any time, 385-0022. John Bishop, Royal Oak Properties Ltd.

1960 FAIRFIELD RD. Immediate occupancy. 3 bedrm., no basemt. Lge. Lot. Elec. rge. and fridge. Washer-dryer included. $175 mo. Call Ken Jensen, Island Homes Ltd., 386-7545, 386-6208.

AVAILABLE NOW. 2 BEDROOM, full basement, oil hot air furnace. 2440 Richmond Rd. (close to Jubilee Hospital). $90 per month. 386-6191.

$115, 2 BEDROOMS, STOVE AND fridge, auto. oil heating, oak floors, fireplace. No basement. No children or dogs, please. 383-9165.

SPACIOUS 3-BEDROOM HOME IN pleasant setting. $185 or other terms on lease to select tenant. 384-4492.

2 BEDROOM HOUSE, SEPARATE dining room, large kitchen, 'ollomatic, fruit trees and green house. $115. 384-5806.

4 BEDROOM HOUSE FOR RENT, 2421 Chambers St. $75 per month. 383-6321.

OCTOBER 1, 2 BEDROOM DUplex. Jubilee area. $75. Adults only. References. Phone 383-0147.

3-BEDROOM BUNGALOW, NO basement, garage, close in, adults preferred. 477-1485.

SPACIOUS, GRACIOUS, MODERN, secluded, 3-bedroom, den, stove, fridge, Sept. 1. $150. 384-9798.

2-BEDROOM HOUSE, FINISHED room in basement. Phone 385-2183 after 6 p.m.

134 HOUSES WANTED TO RENT

URGENTLY REQUIRED—2 OR 3-bedroom home, furnished, for Sept. 15. One child. Will pay up to $175. Phone Mr. Dewhurst, 382-5111 or 386-3501.

EXECUTIVE REQUIRES LARGE, unfurnished home between city centre and Oak Bay South. No small children. Excellent references. Phone Booker, 388-5531.

Small economical cottage, Saanich, Cordova Bay, Brentwood for client. Phone DICK PIPES, 388-4271, J. H. Whittome & Co. Ltd., 706 Fort.

DESPERATELY IN NEED OF 2 or 3 bedroom home with basement or storage room. 4 well mannered children, 2-6 yrs. 383-3036.

IF YOU CANNOT SELL YOUR home we have reliable clients waiting to rent. Phone Mr. Keen, Boorman Investment Co. Ltd., 386-7321.

EXECUTIVE REQUIRES 2 OR 3-bedroom home with basement in Oak Bay or Gordon Head area. Ph. 386-8998 daytime.

3-BEDROOM HOME WANTED immediately by government employee and family. Unfurnished preferred. 382-8171, Rm 12.

3 OR 4-BEDROOM HOME IN Esquimalt. Must be fenced, hooked for washer and dryer. Will pay up to $110 per month. 385-6004.

WANTED— 1 OR 2-BEDROOM cottage in Cordova Bay or Royal Oak area. 658-8135.

5 OR MORE ACRES WITH HOME to rent or with option to buy. 478-6898.

OCTOBER 1ST. 1 BEDROOM COTtage or duplex. Garage. Evenings. 382-1346.

WANTED TO RENT: FURNISHED house. Sept. References. 386-1744.

135 APARTMENTS AND SUITES FOR SALE

LARGE SPACIOUS CO-OPERative apartment with large living room, good dining room area, kitchen, two bedrooms, bathroom and large storeroom; extensive broadloom with magnificent sea view, elevator and parking, located at 1270 Beach Drive, no children or pets. Accepted recommendations prior to purchase are necessary. Asking price $30,000. View by appointment only. Ph. 384-9748. Principals only.

137 HALLS, WAREHOUSES, STORES, OFFICES TO RENT OR WANTED

FOR RENT
Suite of Three Offices
918 Government Street, Upstairs
Rent $85.00.

1 spacious Office, 400 sq. ft.
Heat Included
Rent $50.00.

Large Corner Store
1,200 Sq. Ft.
530 Broughton Street
Heat Included
Rent $150.00.

B.C. Land & Insurance Agency Ltd.
922 Government Street 388-5555

COMMERCIAL
BURNSIDE DOUGLAS AREA

2,500 ft. floor area. High ceiling. Good location. Warehouse, storage or shop. Vacant. Lease available. $200 per month. Call Rex W. Hughes, 479-3576, Colony Realty Ltd., 386-3231.

VALUABLE PREMISES AVAILable for lease Jan. 1, 1968, 10,350 sq. ft., located on lower Fort St. Completely wired for single phase power. Oil heat. Call 386-1477 for appointment to view. Industrial Plastics Ltd.

NEW MODERN OFFICES WITH wall-to-wall carpeting, answering and receptionist service, walk-in vault parking, below average rent, etc. 514 Fort. 388-5471 or 388-5259.

1,000 FT. STORE OR OFFICE, 12-ft. front on Fort St. Montreal Trust, 1057 Fort. 386-2111.

632 YATES FOR RENT OR lease. Owner willing to remodel to suit tenants. 384-5459, 383-1632.

WANTED-TO-RENT — HALL, 2000 to 2500 sq. ft. well finished. Phone before noon. 382-4393.

SMALL STUDIO WITH SKYLIGHT suitable for part time artist. $20.00. 383-8548.

FRONT OFFICE WITH PRIVATE office. Newly decorated. Light and heat included, $70. 385-7868.

WHITE EAGLE FOR WEDDINGS dances, catering, etc. 382-9358.

609 COURTNEY—OFFICE SPACE, 1630 sq ft. Royal Trust, 388-4311.

141 MORTGAGE LOANS AND INSURANCE

PREFERRED LOW INTEREST RATES
FOR
RESIDENTIAL MORTGAGE LOANS
INCLUDING
BUILDING LOANS
ARE NOW AVAILABLE THROUGH

P. R. BROWN & SONS LTD.
762 FORT ST. 385-3435

MORTGAGE LOANS
First mortgages available up to any amount at current interest rates. Quick decisions.

BROWN BROS. AGENCIES LTD.
1125 Blanshard St. 385-8771

SEVERAL SMALL 2ND MORTgages available that approx $2000 with handle, yielding 12 per cent. Phone J. D. SMITH 385-6741 or evenings 383-5884. Northwestern Securities Ltd.

MONEY TO LOAN ON MORTgages, quick decisions, also agreements and mortgages purchased for cash. See us for top price.
A. BERNARD & CO. LTD.
635 Fort Street 384-9335

141 MORTGAGE LOANS AND INSURANCE

BUILDERS AND OWNERS. MORTGAGE MONEY AVAILABLE FOR ANY PERIOD FROM 3 MONTHS TO 5 YEARS. FOR HOME IMPROVEMENT. 477-4997.

PRIVATE PARTY BUYS 2ND agreements, mortgages. 385-8290.

144 REVENUE PROPERTY

REVENUE SPECIALS

1—DUPLEX SXS
OOM heat, separate meters and entrances. Good holding property. $10,900, TRY $2000 DOWN.

2—DUPLEX UP AND DOWN
Rewired, replumbed and new OOM heating. Upper rents for $55 and owner's suite would bring $80. FULL PRICE ONLY $11,900

3—TRIPLEX
Monthly income of $210 on 1-bedroom and two 2-bedroom suites. Separate entrances, meters and hot water tanks. Suites are in good condition and price includes most of the furnishings. No rental problems here.
$14,900, TRY $2,000 DOWN

4—HIGH QUADRA
An excellent income property showing a 14 PER CENT RETURN with a net income of $3800 per year. 7 furnished housekeeping units plus a self-contained 2-bedroom suite. Vendor would welcome a small house or mortgage paper in trade.
REDUCED PRICE OF $36,900.

For details phone DON FRASER 385-6741 Northwestern Securities Ltd.

SIDNEY IS GROWING

And rental accommodation is scarce. The prudent investor will recognize the income potential and future appreciation of this quality-built, de luxe S/S duplex, conveniently located to school and proposed new shopping centre. Each unit fully self-contained and color-styled by interior decorator. Featuring large living rom, dining room, de luxe mahogany cabinet kitchen with colored General Elec. appliances. Luxury vanity bathroom, 2 bedrooms, utility rom, plumbed washer and dryer. Drive-in garage. On city water and sewer. Large N.H.A. mortgage at 6¼% available. To view, please phone.

(Mrs.) GERRY HUTON
479-1667 (office) 385-0022 (evenings)
John Bishop
Royal Oak Properties Ltd.

MUST BE SOLD

OPPORTUNITY UNLIMITED

This is definitely one of the best properties we have had the privilege of listing for some time. Presently contains 6 suites, all self-contained (room for 2 more). Could be ideal rest home, children's home, etc. Contains over 1 acre of landscaped parkland area. Owing to illness it has been reduced to ONLY

$65,000

And must be SOLD, so phone anytime for further information and to view to:

GARDNER AGENCIES LTD. 385-1448

BEST DUPLEX BUY
SIDE-BY-SIDE
$23,500

Large rooms, ideal location, 2 bedrooms each side, modern kitchens, new copper plumbing, new wiring, new heating, new washers, dryers, fridges included (drapes also). Must be sold at once. Appts. to view anytime. Rentals, $125 ea. side. One side available at once or tenants waiting.

JOHN BISHOP
385-0022 (24 hrs.)
RES. 656-2308
John Bishop
Royal Oak Properties

FAIRFIELD
REVENUE
CLOSE IN
SPOTLESS!

This building is in absolutely spotless condition and in top shape with new services. 5 suites plus high basement which can be developed. Revenue shows approx. $3,400 net yearly. 3 suites are furnished. Lot is 60x120 apt. zoned. Price is $32,900. Clear title, flexible terms. See this, it's a good one! RON SCATTERGOOD, 478-1974, Hagar & Swayne Ltd., 384-6531.

SUBURBAN HARDWARE
$20,000

Wish to establish your own business? We consider this a splendid opportunity to take over a thriving Hardware and Appliance centre. This price includes an approx. $15,000 inventory. Building and property are also available at a reasonable price with terms, or rental lease if so desired. Please call C. A. ANDERSON or S. W. SOUTHWARD at PEMBERTON HOLMES LTD., anytime — at 384-8126.

FAIRFIELD DUPLEX
Close to all conveniences on a quiet street. MAIN FLOOR — living rm. with beamed ceiling and attractive fireplace, two bedrooms, large kitchen. UPSTAIRS—living rm. and sep. dining rm., 2 bedrooms, kitchen. The building has been extensively renovated and is ready for immediate occupancy.
Asking $22,500
For more information call Leo Pigert, 385-8794. Res. 385-5622. Clarke & Wallace Realty.

TRIPLE DE LUXE

You can (but only very rarely) find a sparkling owners home with "Blue chip" revenue above and below, on a large fully landscaped "street to street" apt. zoned lot! So don't delay! Hillside-Cook. Full price $27,000. Call BEV. McARTHUR, 385-6741 anytime. Northwestern Securities Ltd.

4 - SUITER
Never a vacancy. 2 two-bedrooms, 2 one-bedroom. Rents $400. Near Shelbourne Plaza. Large lot, 2 double carports. Immaculate inside and out. Asking $36,900.

Mr. Toothill or Mr. Forbes
388-5155, 386-2308, 385-8035
Commonwealth Trust Company
623 Yates Street

WHY PAY MORE?
TRIPLEX — $13,750
OWNER'S SELLING PRICE

Yes a neat triplex on Tolmie. Consisting of two 1-bedrooms and one 2-bedroom. Revenue $175 a month (tenants pay own heating.) Terms. 384-7652 after 11 a.m.

2 STUCCO DUPLEXES

Downtown location. Possible commercial site 81x132. Good holding property.
ASKING $23,000
C. WARREN 385-3435
P. R. BROWN & SONS LTD.

BLOCK OF 3 STORES
OAK BAY AVE.
$15,000

GOOD TENANTS FOR 5, 8 AND 11 YEARS. CALL CLIFF SALMOND OF GARDNER AGENCIES LTD. AT 385-1448 OR 477-3626.

FAIRFIELD DUPLEX

Large stucco building with spacious rooms, newly renovated. Vacant for quick possession. Full high basement. New OOM heat. Price $22,500. Call MRS. WEBB, res. 477-3095. Johnston & Co., 385-2471.

BUY A STORE

with living quarters. Only $11,900 with good terms. Non-operating but good potential and valuable lot. Call LAURIE GILES, 385-2471, Johnston & Co.

5 SUITE MODERN APARTMENT block. Quality built in 1961. Showing excellent returns. 2 and 4-bedrm spacious suites. Cablevision. 7 per cent first mortgage. Rental record A-1. Principals only, call 384-9549.

MODERN 11 SUITE CITY APARTment (NHA) $87,000, $28,000 down, $59,000 at 5¾ per cent, $392 monthly, nets $8,000. 388-5471 Monday to Friday.

144 REVENUE PROPERTY

7-SUITE APARTMENT
FULLY FURNISHED
$31,900

Grosses well over $6,000 per year. Large lot. Central location. New oil furnace, new wiring, copper plumbing, laundry rm. with washer and dryer. This is possibly the best revenue on the market, but owner wants cash for clear title. F. McLaughlin, 479-6615 or 383-7115, Kitsma Realty.

S/S DUPLEX—OAK BAY

Located in excellent rental area. Spacious, with 2 bedrooms each side, large living rooms with oak floors and fireplace. Utility off kitchen. Full basement. Large lot.

J. C. ALLAN
384-0531

SxS—newly stuccoed, new roof, plumbing, heating, wiring, freshly decorated. 2 bedrooms and 1 bedroom, new toolshed, close to bus, store, schools. $12,750, terms. Phone DICK PIPES, 388-4271. J. H. Whittome & Co. Ltd., 706 Fort.

145 BUSINESS OPPORTUNITIES

TOP INVESTMENT

You cannot do better than this fine, 8-unit, fully furnished motel on 9 acres of beautiful lakefront property (350'). Well located in the Island's finest recreation area. This property lends itself to expansion — added units, a much needed trailer-camper area, etc. Property well treed and landscaped with small creek. Competition very limited and land at premium. Boats, buildings, docks and all equipment in A-1 repair and this motel FULLY EQUIPPED, you bring personal effects only — shows 90 per cent occupancy. If you are looking to the future and can work, then you shouldn't delay a second longer. Phone BOB TURNER right now at 736-6181 evenings and weekends 749-3404 for full particulars. Full price for everything, land, buildings and full equipment and furniture, just $69,500, good terms. J. H. WHITTOME and CO. LTD., DUNCAN, B.C. PHONE 746-6181.

IDEAL MAN-WIFE OPERATION
This most distinctive restaurant right in the centre of things, has the most unlimited potential. During the summer season you can make a whole year's handsome net of about $15,000, plus 8 months of normal net. Adjacent offices, department stores and outstanding tourist attractions guarantee a steady traffic. About $35,000 financing available and owners will accept any reasonable offer for their equity such as lots, house or mortgage paper at market value plus a minimum cash payment. Hurry on this. Oh, yes, forgot to say you can sub-lease unused area for about $100. per month. Good lease available.
WILLS OF WHITTOMES
J. H. WHITTOME & CO., 388-4271
706 FORT ST.

PRIVATE HOSPITAL

The owners of this beautifully-located hospital would like to retire and have asked me to sell it for them. Licensed for 18 patients and always full. Top condition inside and out. Parklike grounds with privacy and view. Prime property location.
ASKING $95,000
Trades for property will be considered as well as terms to a reliable purchaser. For other facts and figures call ELLWOOD NAULT at 382-8117 or 388-4150. Newstead Realty Ltd.

RESTAURANT AND COFFEE COUNTER AT McMORRANS' AT CORDOVA BAY

After having been completely remodeled is now available for lease, seating capacity for quick service area for 25 persons. Restaurant area 50 persons. Premises feature new counter, stools, and boothettes, new enlarged and relocated restrooms, new lighting, street window wall and floors finished throughout with Torginal. The ideal location affords excellent opportunities to an ambitious operator. Interested applicants are requested to contact Geo. B. McMorran a 658-5021 or 658-5888 to arrange for a viewing of premises and interview with Co. Directors.

SKYLINE CRESCENT AUTO COURT

FOUR UNIT MOTEL, FULLY FURNISHED PLUS brand new 1200 sq. ft., 3 bedroom home.

1.95 ACRES
Possession immediate, $35,000
ROY E. HILLS
385-6741
Northwestern Securities Ltd.
909 Gov't. St.

REAL ESTATE OFFICE
Well established and progressive Real Estate and Insurance business in central city with staff of nine is offering shares for sale to young aggressive salesmen. Preference given to holders of nominee certificates. Shareholders are offering up to 60% of shares to high calibre salesmen with the intention of forming a co-operative. We want another two or three key men with our firm who are interested in acquiring 20 to 30% share each in the business. Write P.O. Box 671, Prince George, B.C. or Phone 564-6572, eves.

RED HOT
TAXI BUSINESS
$5,000

An excellent opportunity for the "Livewire" with a desire to be his own boss. Price includes one-fifth of the shares in the company and a fully-equipped late-model Laurentian cab, etc. For further details, please call:
ED JUPP, 385-2481
Swinerton, Stewart Clark, Ltd.

GROCERY STORE

Well-established business operating on a volume in excess of $100,000 per year. Ideal family operation, partnership or hire part time help. Includes gas pumps and 2 rental units or living quarters. Extra commercial lot, could be developed. Offering good terms at $45,000. Call Rex W. Hughes, 479-3576 or 386-3231. Colony Realty Ltd.

MOTEL OPPORTUNITY

Located close in on the Gorge Rd., this motel has 10 modern units providing an excellent year-round income. Spacious living quarters for the owners. This is a wonderful investment and a pleasant way to make a living. A substantial down payment is required to handle. For full particulars call TOM MOTTERSHEAD at 386-3231 or res. 383-6039. Colony Realty Ltd.

CITY

MEAT MARKET
Business and equipment. Rent $80 month. Lease available. Good location. Thriving business. Only $3,950.

ROY E. HILLS
Northwestern Securities Ltd.
385-6741

WATERFRONT HOTEL
LICENSED
$85,500 FULL PRICE

An ideal family operation. This property offers a beer parlor, a dining room, small coffee shop and 11 rooms. Can be handled with $24,500 or perhaps the equity in your home.
W. HUGHES or D. BOWEN
388-4294 Anytime
Bastion Square Properties

AUTO COURT
Suburban—11 rentals plus owner's 3-bdrm. liv. quarters, plus all furniture, bedding, dishes, etc., except in owner's quarters. Man and wife can operate very easily. Approx. 2 acres cleared land and an ideal location for a trailer court or guest bus. Asking $55,000 with excellent terms. Offers considered. Stan Hyland or Larry Skinner, 382-2137; eves., 383-8520 or 477-6753, respectively. Western Homes Ltd.

TV REPAIR SHOP

Established 4 yrs. Modern equipment. Excellent location on main Rt. 4 mile circle. Good display windows and show room. Low rent. Stock at invoice approx. $700. Other interests force sale at only $2,500. Cash. Northwestern Securities Ltd., 385-6741. WALLY WOOD.

BEAUTY SALON
Sale or lease large clientel, fully equipped. 479-3172.

GOOD VICTORIA SERVICE STATION business for sale. 479-6537.

UP AND DOWN DUPLEX, $7,500. Cash. City. 388-5471.

145 BUSINESS OPPORTUNITIES

BEST LAND VALUE

In this commercial property consisting of 2 lots 60x120 each. On

D F H
D. F. HANLEY AGENCIES LTD.
3293 DOUGLAS STREET
385-7761
24-HOUR SERVICE

$16,500
LANGFORD

This 5-year-old home has 3 larger than average bedrooms, cabinet electric kitchen and a lovely knotty pine dining room. There is a cool sundeck for Dad to barbecue on and a full high basement that lends itself to further development. Try your down payment and CALL:

BOB MALBON 478-6907
OR OFF.: 385-7761

TOWN & COUNTRY
9 YEARS OLD
FIVE BEDROOMS
$13,950

Situated on easily-cared-for grounds. Two-tone stucco exterior, duriod roof.

Main floor features entrance hall lobby with hardwood floors and full wall of closets and storage. Master bedroom (11x12) with maple hardwood floors and double closet. Living room is 16.3x11 with maple hardwood floors, fireplace and half wall of bookshelves and cabinets. Family size cabinet electric kitchen (11x14) with big eating area. 4-pce. tiled bathroom.

Upstairs features 2 very large bedrooms (no exaggeration), both with tile floors, plaster finish and storage cupboards and closets.

Basement is full high and ground level with two (11x11) bedrooms — one requires a little finishing. Utility space is plumbed for washer and dryer. Heating is oil hot water with neat baseboards. This home is immaculately clean.

CALL NOW FOR AN APPOINTMENT TO VIEW

TERRY MANN
386-0477 OR 385-7761

SPECIAL SELECTIONS OF REAL PROPERTY BY BYRON BISHOP

1. Two-bedroom full basement home, 16 yrs old, OOM heat — excellent value at $12,500 with low down payment, very quiet area, close-in.

2. 1½ storey semi-colonial home with over 1700 sq. ft. of floor area and full undeveloped basement — excellent area off Quadra — big garden lot with 200 year old tree. $24,900 — 1 year only.

3. 564 Kay (of Glanford) $17,900—4½ years. SEE OPEN HOUSE AD SATURDAY. THREE BEDROOMS AND FULL CEMENT BASEMENT.

4. Brand new 3-4 bedroom F.C. basement home with lots of expensive built-in features — less than 10 minutes walk to Gordon Head Campus.

5. Older character home with modern amenities. No steps in over 1600 sq. ft., charming living room and separate dining room. Two or three big bedrooms. Good terms.

6. Quick possession — Low down payment — modern six years three-bedroom home with recreation room and good size trianguiar lot. Asking $15,700. Try your down payment and move in tomorrow.

7. View Royal. $4.00 per month taxes. 2 or 3 bdrms. 8 years old home, 1000 sq. ft. with full basement. $2,400 down and $124 P.I.T. at asking price: $15,900.

BYRON BISHOP
388-7219

OPEN HOUSE
564 KAY STREET
(OFF GLANFORD AVENUE)
3 BEDROOMS
FULL BASEMENT
(NOT SUBDIVISION)
SATURDAY 2 TO 4

A really delightful three-bedroom home with over 1,000 sq. ft. of floor area incorporating a 14'x21' living room with fireplace, a family kitchen with built-ins, and 4-pce Vanity bathroom into a well thought-out cathedral entrance plan. From an attractive exterior with shutters and a delightful garden lot, to the convenience of a full high basement. You will concur that $17,900 is an agreeable asking price with reasonably good terms avatiable.

BYRON BISHOP 388-7219

"TO-DAY'S BEST BUYS"

5 BEDROOMS
Large family home. Excellent condition. Full basement. OOM heat. Good views. PRICED TO SELL $15,500

BABY RANCHER
Ideal retirement or starter. 8 years old, 2 bedrooms. Large kitchen. Tastefully landscaped. Near all conveniences. ASKING $15,900

TRADE
Owner of this large duplex will exchange equity for smaller 3-bedroom home close in. Duplex in excellent condition and good area. ASKING PRICE $17,400

$700 DOWN !
Will purchase this 3-bedroom, full-basement home. Good credit required. PRICED AT $12,500

BACHELOR OR PENSIONER
1-bedroom. Close in. Lovely garden. 5 minutes from city. PRICED AT $6,850

2-YEAR-OLD — 3-BEDROOM
Located amongst oak trees and modern homes is this delightful contemporary dwelling. 2 baths. Wired and plumbed. OFFERS AT $20,950

For further information contact
JACK RODGER
or
DAVE NELSON-SMITH
Northwestern Securities Ltd.
385-6741.

BROWN BROS. AGENCIES LTD.
1125 Blanshard Street
385-8771 anytime

LOVELY FAMILY HOME ON 1½ ACRES THREE GREENHOUSES

A REAL BUY. This home consists of large living-room 15x22, two large bedrooms, a real FAMILY KITCHEN 9.9x14.4 with large dining area off 9.9x18, four pce. vanity bathroom, large utility room, garage which could very easily be finished as a third bedroom as there is a double carport, basement, automatic oil heating (package unit). This is a real long low rancher with only a step to the front door, situated on 1½ acres. A place to supplement your income by growing tomatoes etc. A good down payment required with balance to owner on easy terms. Full price, $24,500. Please contact Mr. Lawson at 385-8771 anytime.

HIGH OLYMPIC VIEW
ESQUIMALT
Buy direct from owner. Lovely 1400 sq. ft. bungalow. 5 bright bedrooms, large living room with exceptional fireplace. Dining room. Youngstown kitchen, main floor utility, 2½ bathrooms, partially finished rumpus room with fireplace. This outstanding 8 year old home is situated on a large picturesque lot near all schools, shopping and sports centres. 6% mortgage. Drive by 632 Fernhill and phone 386-1730 evenings. For an appointment to view.

.65 OF AN ACRE. NEW CUSTOM built, 4-bedroom tudor. Loaded with extras. Including floor to ceiling stone fireplace, beautiful glass chandeliers. Double garage, only $23,900. 4264 Wilkinson Rd. 384-4489 or 479-8727.

UPLANDS — ½ BLOCK FROM water. New large 8-room, 2-storey home. 3 bathrooms, double garage, many extras. Builder, 385-7243.

NORTHWESTERN HOMES of Victoria Ltd.
909 GOV'T ST. or Branch Office 3200 Quadra St.
385-6741

"SHELBOURNE AREA"

Attractive 3-bdrm home "like new." Walnut feature wall with raised modern brick fireplace. On bus, near schools and shopping centre. High location with lovely view. Try your down payment. Call 477-2270.
FRED OWENS

"FOR ALWAYS"

From the gracious living room of this outstanding young executive home, your eye travels over the lazy crescent curves, the summer "floribundance" and rises to the majestic serenity of the towering evergreens that backdrop this prestige area with a sense of timelessness and family security. Full price $21,950. Call 385-6741 anytime.
BEV McARTHUR

"GORDON HEAD"

3 bdrms, 5-room bungalow, 8 years old. Full bsmt, drive-in garage. An excellent home on a quiet street. $19,900. Terms. Call 385-6741 or 383-5884.
J. D. SMITH

"DO YOU HAVE?"

Home hunters headache? RELAX. Call 477-2270, your index to choice Multiple, Exclusive and open listings. No obligation. Call 477-2270.
FRED OWENS

"TRY YOUR D.P."

on this convenient family 3-bdrm home on a quiet street in Gordon Head. Modern corner fireplace, garage. Total price less than $20,000. Immediate possession! Call 477-2270.
FRED T. OWENS

"NO STEPS !!"

There's no bsmt either, but a good utility room. No garage because it's converted into the best rumpus and T.V. room ever! Shade trees in fully fenced, grassed yard. A bargain at $16,700. Call 383-8526.
RON McCONNAN

"DRIVE BY"

Serenely poised in park like gardens, the gracious and compact multi-bedroom home at No. 2738, ignores the whisper of the convenient location and calmly dominates almost hidden Higgins St. Hillside-Cook. Full price $15,900. Call 385-6741 anytime.
BEV McARTHUR

"NEAR"

Schools, shops and transportation. Full basement, 2 possibly 3 bdrms. Fireplace, automatic oil heat. A home deserving of your attention. Price — a low $14,900. 385-6741.
GARY CARLSON

"RETIREMENT"

Lots of flowers and a little seclusion. 2-bdrm. charmer close to town and all conveniences. Priced to sell! Give me a call.
IT WON'T LAST
Call 385-6741 or 385-9664
TERRY LAING

"$7,500 FULL PRICE"

The first $3,500 and $50 per mo. buys this cosy retirement bungalow on a pretty treed lot in the View Royal area. Everything in top condition. Taxes $1 yr. net. Call 385-6741.
WALLY WOOD

"HIGH GROUND"

Well-maintained modern, three bedroom dwelling, high Cedar Hill Road area, on quiet cul-de-sac. Asking $26,500. Phone 385-6741 or 383-7042.
JACK RHODES

"BEACH DRIVE"

A lovely 3-bdrm TUDOR style home close to Willows Beach. Everything is immaculate and a pleasure to show. Den and living room both have open fireplaces, 1½ bathrooms, plus the grounds are most attractive. $26,500.
Phone 385-6741 now to view.
DON FRASER

BY OWNER. CLEAN OLDER 5 room home. Extra finished room in full basement, 4-piece coloured bath, near new O-O-M heat, copper pipes, glass lined hot water, large corner fenced lot, trees, on sewer, bus at door. FP $13,500 firm. Includes large near new fridge. Electric range. Approx. half cash bal. $70 mo. Apply Victoria Press, Box 306.

NATIONAL TRUST CO. LTD.
388-5451

GORGE BURNSIDE
3 BEDROOMS PLUS

This 4-year-old immaculately kept home features Cathedral entrance, wall to wall carpet in living room dining room and hall. Three large bedrooms with sliding door closets. Beautiful cabinet electric kitchen with entrance to sundeck. 14x20 rec. room, large double bedroom plus extra bathroom. Call now to view you'll be glad you did. Priced at $24,900.
Call F. Marshall
388-5451 Res. 385-8633

4 BEDROOMS
$3000 DOWN

$14,900 for this family home consisting of 4 bedrooms, large living room, dining room in line. Bright cabinet electric kitchen. Close to schools, bus and downtown. Would be ideal for boarding house. Basement with OOMatic heating. Separate garage. Balance only $100 per month.
Call F. Marshall
388-5451 385-8633

SOOKE
DRIVE BY
7003 GRANT ROAD

Completely renovated family home, huge living room with fireplace, family size dining room, bright cabinet electric kitchen, three double bedrooms on the main floor, plus two large bedrooms upstairs, full cement basement with OOMatic heat. Separate garage and large yard. Price $14,500.
Call F. Marshall
388-5451 Res. 385-8633

MOUNT DOUGLAS AREA
1212 PEARCE CRESCENT

Excellent five-year-young FOUR-BEDROOM family home. Situated in a protective cul-de-sac for the children. Accommodation consists of large living room with attractive fireplace, modern bright kitchen with good size eating area, full basement with finished 12x21 recreation room. Offered at $16,900.

TOM BEAL
Anytime.
Bus. 388-5451 Res. 385-6987

DRIVE BY
867 DAFFODIL AVE.

Brand new. Large two-bedroom full basement home. In a quiet residential area. Excellent workmanship and materials .Offered at $18,500. (Phone to view).

TOM BEAL
Anytime
Bus. 388-5451 Res. 385-6987

B. C. LAND
INVESTMENT AGENCY LTD.
922 GOVERNMENT STREET

ROCKLAND AREA
LARGER OLDER FAMILY OR REVENUE

Well built home on large lot. Big rooms, three bathrooms. Presently 3 self contained suites. Cash offers to good 7¼ mortgage. Approx. $8,000 cash required.
Price $17,900
Call LEN COOK, 388-5555

$78,000
NORTH SAANICH
SEAFRONT CASTLE
400' OF CHOICE WATERFRONT

This very unique property of 3.7 acres has protected seafront with anchorage plus a charming 8-room English style residence nestled among fir and arbutus trees with southern exposure. On the ground floor there is a large living room with open fireplace and view windows, dining room with fireplace, cabinet kitchen with breakfast room, master bedroom and full bath, and a large den with bathroom off (could be used as extra bedroom). Upstairs 3 bedrooms and full bathroom. Automatic oil hot water heating. Stable for 3 horses. Pretty garden with many shrubs, fruit trees, etc. Large stone patio.
CALL PAT HOPE, 388-5553
ANYTIME

GEORGE RANDALL LTD.
384-8109

ESQUIMALT
$8,950

This home has been renovated completely and has LR, DR, 3 bedrooms, cabinet kitchen with oil range and pkg oil furnace. Small lot and low taxes. Call Bill Sudbury, 383-3304.

HILLSIDE AVE.

1400 Block—See sign—60' frontage, business-zoned across the street. Bungalow is solid and in good repair, wired for elec. range. Full basement. Give this a facelift with new kitchen cupboards, oil furnace, paint the outside. You do not have to live here but rent and wait for price increase. Today's price only $9,500. Mr. Ketcheson, 385-0044.

VIC WEST
$13,500

Older building converted to 4 suites, newly wired, separate meters, showing net revenue over $2,400. Price firm and cash required to existing mortgage. Call Bill Sudbury, 383-3304.

384-8109
George Randall Ltd.
737 Pandora Ave.

GLENMANOR PARK
COLWOOD
ONLY 5 LOTS LEFT

in this beautifully treed subdivision with low taxes, and paved roads. Let Rucker Construction build you a brand new home of your choice that is QUALITY BUILT at a price you can afford. Drive out now before it's too late. Entrance via Redley Drive. Phone H. Blake, 478-1272.
OLYMPIC HOMES LTD.
1015 Fort Street

READ THIS NOW!
WHERE CAN YOU FIND

ANYTHING IN A BRAND-NEW 3-BEDROOM SPLIT-LEVEL FOR LESS THAN $20,000? FOR LESS THAN $19,000? WELL WE HAVE ONE SCHEDULED FOR COMPLETION NEXT MONTH. A LARGE NHA MORTGAGE only 7 per cent interest, close to town, schools and shops. Colored plumbing. Floor to ceiling brick feature fireplace, stucco siding exterior. If your are earnestly house hunting it has to be in your best interests to learn more of this fine property. DO SO NOW BY CALLING D. ROBERTSON 383-6397 or B. CARTWRIGHT 479-7493. Victoria Realty Ltd.

CUSTOM DESIGNED HOMES
Built to your requirements on the lot of your choice. Low down payment. All types of financing available, also plans and specifications. Consult us for details by phoning K. Ulrich at 384-8723.
VICTORIA CONSTRUCTION LTD
384-5112 384-8723

BOOMERMAN INVESTMENT CO. LTD.
1111 Government St.

ESQUIMALT
3 BEDROOMS

Older home excellent for the handyman. 3 bedrooms, up. Living room, dining room, kitchen with pantry off, and bathroom on the main floor. Needs work but good buying at

$6,900

Good down payment required
ERIK A. BRUHN
386-7321 anytime

6-YEAR-OLD
3-BEDROOM HOME
$13,200

This well-built home is located in the Glen Lake area. It has a good sized living room, cabinet electric kitchen with dining area, 4-pce bath, laundry facilities incorporated into the kitchen area and is plumbed and wired for washer and dryer. Fully insulated and automatic hot air oil heating make this a very comfortable family home.
ERIK A. BRUHN
386-7321 anytime

CLOSE IN
3 BEDROOMS
$13,900

A delightful roomy family home with a beautifully re-modelled kitchen. A family-size separate dining room, living room with fireplace, and a full basement. This sturdy home has been extensively remodeled and can be bought on terms. Convenient to shopping and transportation.
Phone MRS. PEPE BROWNE
386-7321 anytime

RETIREMENT OR SMALL FAMILY HOME
$14,700

Close to all facilities. Living room with fireplace. Dining room, large cabinet electric kitchen. Full cement basement, OOM heating, wired for washer and dryer and cablevision.
To view please call
DELMAR HOEGI
386-7321

UNIVERSITY AREA

How does $4,000 down payment for a 3-year-old, 3-bedroom, full basement bungalow sound? Clean, colored vanity bath, sundeck, etc.

$18,900
DAR GARSIDE
386-7321

LAKEHILL SCHOOL

Well planned 3-yr-old 4 BR family home on a quiet Cul-de-sac. A beautifully finished home, cathedral entrance, large family room, near schools, and transportation.

$22,900
Phone GLEN McGREGOR 386-7321 or Res. 477-3675.

COMMONWEALTH TRUST COMPANY
REAL ESTATE DIVISION
623 Yates Street 388-5155

ELK LAKE
BRAND NEW
FANTASTIC VIEW

Just completed, this delightful Post and Beam home consists of 16x21 living room, 12x14 dining room, beautiful el. kitchen with nook. Two large bedrooms. The most expensive wall to wall carpeting throughout. Full basement with rec. room or 3rd bedroom. Fully landscaped. Double carport. Unsurpassed view of Valley and Gulf Islands. Cannot be duplicated. My best listing in a long time and will sell quickly. Excellent Financing available. NO DRIVE BYES PLEASE. $26,500 firm. Stuart Crickmay, 388-5155 anytime.

OAK BAY—$16,900

Newly listed 2-bedroom, full basement, immaculate home in Willows school district. Close to bus, stores, schools.

FORBES—TOOTHILL—KENNER—388-5155

ESQUIMALT

Accommodation plus revenue. Older type home of 5 spotless rooms plus full basement suite rented at $72.50 per month. OOM heat, separate garage. Price at $13,900.
Call Forbes-Toothill, 386-5155 anytime.

COMMONWEALTH BUYS, SELLS AND TRADES HOUSES !

VICTORIA REALTY LTD.
716 View 382-9145

1420 HILLSIDE AVE.

Here is a real good rental property for someone or also for holding, as this is getting more valuable in this area all the time. Consists of 4 rooms, 2 bedrooms, living room and kitchen — no basement, no steps. Taxes only $164.53 gross. Drive by and if interested call my agent. Full price $9,500. Call Harold Ware, office 382-9145 or res. 382-1461.

GORDON HEAD

Small 4-room bungalow, just 6 yrs old, situated on ½ acre lot. Cute and cosy, 3 rooms, kitchen, living room and bedroom. Taxes $176.45. Very valuable property. Full price $11,900. Call Harold Ware office 382-9145 or res. 382-1461.

FAIRFIELD

Cute, clean, cosy stucco bungalow of living room with beamed ceiling and fireplace, two good-sized bedrooms, den, family kitchen, part basement with pkg oil furnace. On a street of good homes, close to shops and transportation. Very low taxes. Hurry as this won't be long selling at the asking price of only $10,500. W. McMahon, res. 477-1455 or 382-9145.

BASTION SQUARE PROPERTIES
Of Victoria Ltd.
24-Hour Service
50 BASTION SQUARE 388-4294

HILLSIDE—$14,500

Looking for comfort with lovely garden and greenhouse. Drive by this 3-bedroom home. 2829 Prior. For further information call Herm Williams 3-8-4294 or 478-3689.

BE QUICK
TAKE YOUR PICK

Gorge—2 pl. BR. $10,950
Oak Bay—2 BR. $11,900
Vista Heights—2 BR, $12,500
Gorge—3 BR, $12,500
Hampton Park—$10,000

Low down payments. To inspect, call Kay Davies or Jack Dobson, 388-4294 anytime.

McCANDLESS REALTY
Real Estate and Insurance
Your Listings Appreciated
Homes, Revenue, Land, Etc.
WE SERVE THROUGH SERVICE
830 Fort St. Phone 383-6111

MONTREAL TRUST
1057 Fort 386-2111
"Complete Real Estate Service Across Canada"

HIGH QUADRA
FAMILY HOME
SECLUDED AREA

Enjoy your own swimming pool included with this outstanding home. Three bedrooms, large living room and guest size separate dining room. Most attractive kitchen with double steel basins. Billiard room down with workshop and space for rec. room. Sun deck and patio lead to pool. This is surely a find at $23,900 with terms.

OCEAN VIEW
MILES AND MILES

Most interesting home with spectacular views. Large living room, raised guest size dining room, den with fireplace. Master bedroom and bathroom all on main floor. Lower level also with view has 2 bedrooms and four-piece bathroom.

Full price $36,000
Please call JOHN WATSON
477-3877 res.

CLARK & WALLACE REALTY LTD.
620 Broughton St. 385-8794
Across from Eaton's Car Park

CLEAN CUTE AND COSY
LOVELY SEAVIEW

RETIREMENT BUNGALOW. GLEAMING WHITE STUCCO. OOM HEAT. NEW WIRING AND PLUMBING. DON'T MISS THIS FAIRFIELD SNAP AT $11,500. C. BAIRD 384-0483, 385-8794.

TERRIFIC SEAVIEW
SECLUDED ½ ACRE
FULL PRICE $32,500

The views from this home have to be seen to be appreciated. The home will appeal instantly to the discriminating buyer. Almost new it comprises thru hall, handy cabinet kitchen, sep. din rm., 2 brs, large living room. Lower level — large rumpus room with FP, 3rd bedroom and bathrm R.I. A big sundeck on 3 sides gets all the views. Be sure to see this weekend, for further particulars call Leo Pigott 385-5622, Ed. Roberts 383-0696, Office 385-8794.

A. BERNARD & CO. LTD.
FORT AND BROAD STREETS.
384-9335
DAY OR NIGHT

NO STEPS
ATTRACTIVE

2-bedroom, well-built, sturdy, and attractive home. Nice yard, fruit trees, quiet street. Approx. 12 yrs. old. Shiny and clean, hardwood floors throughout. $12,500 with terms.
Mr. Bitterman, 384-9335.

LAKEHILL AREA

Hidden behind tall oaks in a secluded corner. This home is neat and clean as a pin, all newly painted inside and out. Large L.R., D.R., kitchen, 3 bedrooms, 4 pce. bathroom, double carport, room for in-law suite, OOM heat, aluminum windows, schools nearby.

$27,500
Mr. Jeffrey, 384-9335, 477-1551

66' WATERFRONT—SIDNEY

This attractive 6-year-old, 2-bedroom no-basement home, of approx. 1000 sq. ft., is ideal for happy retirement. On sewer and city water. Vacant. Asking $24,500 with excellent terms. No mortgage to raise. Call G. F. Westen or L. Forbes, 385-1431 anytime. Quadra Realty Ltd.

GORDON HEAD—¾ ACRE

Situated within handy distance of Racquet Club, this fully developed, fenced, and beautifully treed property with black-topped driveway, has 10-yr-old home of approx. 1650 sq. ft. with 2 or 3-bedrooms — 1½ baths finished and heated rec. room with fireplace — completely modern in every way. $31,300. Call Lee Forbes 385-1431 anytime. Quadra Realty Ltd.

1. Mount Douglas—$15,900
2 bedrooms and family room in this no-basement starter. Terms.

2. Gordon Head—$26,900
1600 ft. of luxury living plus large rec. room down. 2 bedroom and den on a spacious treed lot — terms.

3. Downtown—Mears St. — $18,900
Large 8-room older house suitable for conversion in this valuable location.

Stan Turner, 477-1635 or 385-1431
Quadra Realty Ltd.

NEW N.H.A.
3 Bedroom Bungalow
DIRECT FROM BUILDER
7% FINANCING
$21,500

QUALITY BACKED BY ONE YEAR GUARANTEE
NICE RESIDENTIAL PAVED AREA
WELL LOCATED FOR SCHOOLS
EXCELLENT VALUE
DAY OR EVENING CALL
CHARLES MORRIS — 384-4224
OF
Reeson and Pinch Homes
477-6666

NEW NHA 7%
NOW UNDER CONSTRUCTION
LOW DOWN PAYMENT

Beautiful 3-bedroom authentic Tudor. $21,500
4-bedroom Colonial, balcony and sundeck, unfinished rumpus room with fireplace. $22,750.
4-bedroom, double carport, sundeck, unfinished rumpus room with fireplace on cul-de-sac. $23,750.

By TECH-DESIGNED HOMES
Byron Price, 1314 Quadra St.
385-2458

$14,500
POSSIBLE VLA
This spotless 2-bedroom home is situated on a bus line and near shopping. Living room with fireplace. OOM heating. Black top driveway. Chicken house. Plenty of fruit trees. This property can be sub-divided or could possibly be purchased under VLA. To view phone
FRED McLAUGHLIN
383-7115 Ettema Realty 479-6615

LOW RANCH STYLE HOME ON quiet Woodburn Ave. 1700 sq. ft. living area, 3 bedrms, 1½ bathrms, living rm, large lovely family rm, modern kitchen and dining area, separate utility and sewing rm. Double garage, lots of storage. Lovely back patio. Close to schools, etc. Wide level lot overlooking Uplands Golf Course. 383-9645.

OAK BAY
3 BEDROOMS

This charming older bungalow is located in South Oak Bay. Good size LR with FP. Full basement, oil HW heat. Taxes are low. Price $13,700. Phone R. F. Harris, 383-7174 or 477-2998.
F. N. CABELDU LTD.

Andy Stephen Looks at TV

CHANNEL CHIT CHAT: The field of the talk show is loaded down with such diverse personalities as **Johnny Carson, Joey Bishop, Mike Douglas, Merv Griffin** and **Gypsy Rose Lee.** Now, add another one to the list. He's **Woody Woodbury,** who will beam a syndicated routine to about 20 cities in the U.S. under the guiding hand of **Ralph Edwards.**

He has already taped shows with such guests as **Edgar Bergen, Bob Crane** of Hogan's Heroes and **Stan Kenton.** . . . "Tom and Jerry" and "Underdog," color cartoon series currently presented Saturdays on CBS-TV, will become Sunday features starting Sept. 10.

Stephen

"Family Affair" star **Sebastian Cabot** and his wife, Kay, have been resting at their Deep Cove hideaway for the past week. Television's "Mr. French" is feeling fit and 50 pounds lighter after an operation earlier this year which saw him miss some of the series episodes.

The family will slip back to Hollywood next weekend for the start of taping of the second half season of the show on Monday, Sept. 11, the day the new Family Affair season premieres. The series will gain Canadian fans this season as it will be a regular feature of the CTV network lineup.

Shows that will be seen for the first time this year on CBC-TV are the adventure series Mission Impossible and the reactivated Dragnet series . . . The new CBC-TV public affairs feature on Sundays at 10 p.m. has been tentatively entitled Sunday Night Magazine. It will debut Sept. 24.

U.K. students go against a Canadian all-star team in a special edition of CBC's high school quiz program Reach for the Top in color on Sept. 19. Winnipeg's **Bill Guest** handles quiz master's chores on the show which was video-taped at Expo during July.

Patrick MacNee, co-star of the delightful British series The Avengers, is headed for the U.S., where he wants to work . . . **Art Carney,** due for another season stint with Jackie Gleason's Honeymooners, is set as star in a musical version of Pinocchio which is planned as a 1968-69 Christmas feature on NBC-TV's Hallmark Hall of Fame.

Listings and Highlights

Children's Corner

4:00: Fun-O-Rama, **12;** Casper the Friendly Ghost, **11;** Stan Boreson, **5;** Milton the Monster, **8.**

4:30: Fun-O-Rama, **12;** Munsters, **11;** Lone Ranger, **8;** J. P. Patches, **7.**

5:00: Yogi Bear, **7;** Dennis, **11;** Rocky and His Friends, **12.**

Sport

8:00: Channel 13: Wrestling.
11:30: Channel 2: Sports Final.

Headliners

7:30: Channel 4: Garrison's Guerrillas. Four convicts are recruited for a special unit, to harass the Nazis, in this new series.

8:00: Channels 2, 6: Red Skelton returns for the 17th year with his special brand of comedy.

8:00: Channel 5: Sheriff Who. That's the name of this new comedy series that debuts at this time.

8:30: Channel 8: Peggy Lee. A special on singing as the famous singer belts out several of today's top songs.

9:30: Channels 2, 6: The Military Tattoo. Highlights of the Canadian tattoo that has been touring the nation in this centennial year.

9:30: Channel 4: N.Y.P.D. A new series that debuts on Saturday is aired again at this time.

9:30: Channels 7, 12: Good Morning, World. The comedy adventures of two disc jockeys are the subject of this new series that debuts at this time.

10:00: Channel 7: Harry Reasoner with a report on South Vietnam, and a look at their elections.

10:00: Channel 8: The Prisoner. Another new series with mystery as the theme, starring Patrick McGoohan of Secret Agent fame.

Tonight's Movies

TONIGHT'S MOVIES

5:30: Channel 12: The Great Sioux Uprising (1953). A former army doctor tries to stop an Indian war. Jeff Chandler, Faith Domergeu.

6:00: Channel 7: Where There's Life (1947). A comedy about international intrigue. Bob Hope, Signe Hasso.

7:00: Channel 11: Tap Roots (1948). A tale of turmoil in the days when the south was joining the United States. Van Heflin, Susan Hayward.

8:30: Channel 5: Teacher's Pet (1958). A city editor returns to school only to find romance. Clark Gable, Doris Day.

11:00: Channel 12: Concert of Intrigue (1954). Romance and suspense in pre-war days in Europe. Brigitte Bardot, Pierre Cressoy.

11:00: Channel 13: Within These Walls (1954). A hardened judge is given the job of warden at a prison. Thomas Mitchell, Mary Anderson.

11:15: Channel 7: The Easy Way (1952). A comedy involving a couple who can't resist children. Cary Grant, Betsy Drake.

1:00: Channel 13: Gentlemen's Agreement (1947). A writer gets an assignment on an interesting subject. Gregory Peck, Dorothy McGuire.

Tonight's Programs

ALL TIMES ARE LOCAL — CHANNELS RESERVE RIGHT TO MAKE LAST-MINUTE CHANGES

CBUT Vancouver Channel 2	KOMO-TV Seattle Channel 4	KING-TV Seattle Channel 5	CHEK-TV Victoria Channel 6		KIRO-TV Seattle Channel 7	CHAN-TV Vancouver Channel 8	KTNT-TV Tacoma Channel 11	KVOS-TV Bellingham Channel 12
Special Home Edition	News News	Huntley-Brinkley Early Edition	News Lucy	6:00 6:30	Movie Movie	News Mark Raines	Rawhide Rawhide	Movie Walter Cronkite
Football Reach for Top	Bold Journey Garrison's.	McHale's Navy "Li'l Abner"	I Spy I Spy	7:00 7:30	Movie Gilligans Island	Have Gun Road West	Movie Movie	Movie Dakiari
Red Skelton Red Skelton	Gorillas Invaders	"Sheriff Who??" Movie	Red Skelton Red Skelton	8:00 8:30	Emperor's New Clothes	Road West "Something	Movie Movie	Dakiari Red Skelton
Expo. Can. Armed	Invaders N.Y.P.D.	Movie Movie	Expo—This Weel Can. Armed	9:00 9:30	Center Stage Center Stage	Special" Pig 'n' Whistle	Merv Griffin Merv Griffin	Red Skelton Good Morning
Forces Tattoo Banff Conf.	Hollywood Palace	Movie Movie	Forces Tattoo Banff Conference	10:00 10:30	Movie Movie	The Prisoner The Prisoner	Merv Griffin News	12 o'Clock High 12 o'Clock High
News; viewpnt Time Tunnel	News Joey Bishop	World Today Tonight Show	CBC News W.C. News	11:00 11:30	Movie Movie	News Perry's Probe	Alfred Hitchcock Bat Masterson	Movie Movie
Time Tunnel Time Tunnel	Joey Bishop Joey Bishop	Tonight Show Tonight Show		12:00 12:30	News; Movie Movie		News	Movie Movie

Early Wednesday Programs

	Movie (8:45) "Secret Meeting" Date: Hollywood	Snap Judgment Concentration	Mr.—Mrs. Ed Allen	9:00 9:30	News Hillbillies	Mr.—Mrs. Ed Allen		Frisky Frolics Hillbillies
	Honeym'n Race Family Game	Personality Hollywood Sq.	Jean Cannem Jean Cannem	10:00 10:30	Andy Griffith Dick van Dyke	Jean Cannem Jean Cannem	Farm; News	Andy Griffith Dick van Dyke
Luncheon Date Search; Light	Everybody's Talk Donna Reed	Jeopardy Eye Guess	Pipeline Pipeline	11:00 11:30	Love of Life Search, Light	Pipeline Pipeline	Romper Room Romper Room	Love of Life Merv Griffin
Luncheon: Date World Turns	The Fugitive The Fugitive	Newsbeat Wunda Wunda	Noon Show Movie:	12:00 12:30	The Californians World Turns	News; Trading Movie	Movie Movie	Merv Griffin Merv Griffin
By Invitation Focus	Newly Wed Dream Girl	The Doctors Another World	"Adam Has Four	1:00 1:30	Password Houseparty	"Adam Has Four	Movie Movie	Password Houseparty
Take 30 Edge of Night	General Hospital Dark Shadows	You Don't Say Match Game	Sons" Conflict	2:00 2:30	Tell the Truth Edge of Night	Sons" People in Confl.	Girl Talk Divorce Court	Tell the Truth Secret Storm
Communicate Vacation Time	Dating Game Beaver	Make a Deal Truth or Con.	Take 30 Edge of Night	3:00 3:30	Secret Storm PDQ	Magistrate Court Your Move	Highway Patrol Gigantor	Mike Douglas Mike Douglas
Forest Ranger Can. Outdoors	Mr. Ed Favorite Martian	Stan Boreson Mike Douglas	Communicate Vacation Time	4:00 4:30	J. P. Patches J. P. Patches	Thunderbirds Flintstones	Cartoon Cut-Ups The Munsters	Fun-O-Rama Fun-O-Rama
			F. Troop Flintstones	5:00 5:30	Huckleberry H. Walt Cronkite	F. Troop Movie	Dennis Flintstones	Woody W'pecker Movie
CBUT Vancouver Channel 2	KOMO-TV Seattle Channel 4	KING-TV Seattle Channel 5	CHEK-TV Victoria Channel 6		KIRO-TV Seattle Channel 7	CHAN-TV Vancouver Channel 8	KTNT-TV Tacoma Channel 11	KVOS-TV Bellingham Channel 12

Main Items on Radio Stations

AM Stations—Victoria: CJVI, 900; CFAX, 1070; CKDA, 1220. Vancouver: CJOR, 600; CBU, 690; CKNW, 980; CKWX, 1130; CHQM, 1320; CFUN, 1410. Seattle: KIRO, 710, KOMO, 1000; KING, 1090. Bellingham: KARI, 550.

FM Stations — Victoria: CFMS, 98.3. Vancouver: CKLG, 99.3; CFQM, 103.5; CBC, 105.7. Seattle: KLXI, 93.7; KLSN, 96.5; KING, 98.1; KIRO, 100.7; KETO, 101.5. Tacoma: KTNT, 97.3; KLAY, 106.1. Edmonds: KGFM, 105.3. Bellingham, KERI, 104.3.

Most stations broadcast news bulletins on the hour and on the half-hour at early morning and evening peak periods.

Major newscasts: CBU, 9 a.m.; BBC news, 7 p.m.; national news: CFAX, CKDA and CJVI, 8 a.m., 12:30 p.m., 6 p.m., 10 p.m.; KIRO, 6 p.m.; KOMO, 6 p.m., 10 p.m.

TIMES GOOD MUSIC HOUR

7:30 P.M. TUESDAY — CJVI

The Count of Luxembourg Waltzes (Lehar), orchestra; Love Is Where You Find It, Anna Moffo, soprano; Strange Music—from Song of Norway, Anna Moffo; Violin Concerto in E Minor (Mendelssohn), orchestra; Barcarolle: June—from The Seasons—Tchaikovsky), Avram Galper, clarinet; Tarantella Italiano —Traditional, Avram Galper; Glory, Glory, Glory (Rimsky-Korsakov), Mormon Tabernacle Choir; On Great Lone Hills—from Finlandia (Sibelius), Mormon Tabernacle Choir; If I Loved You—from Carousel (Rogers-Hammerstein), Anna Moffo; One Night of Love—from film, Anna Moffo; Malaguena (Lecuona), orchestra. Note: Avram Galper is Canadian talent.

TONIGHT'S FM FEATURES

6:10: CFMS: Stereo Serenade: Melodies for dining. Dateline: 7:00. News: 8:00.
8:05: CFMS: Gala Performance: Robert Merrill, Artur plays Ravel's Valses nobles et sentimentales. Music of Grieg, Delius, Mozart.
9:00: CFMS: Robert St. John: Veteran news correspondent.
9:05: CFMS: From Symphony Hall: Symphony No. 5 (Dvorak), "The New World," Der Frieschütz overture (Weber). 10:00: News.
10:05: CFMS: Musical Theatre: Music in the air (Kern), Here's Love, Unsinkable Molly Brown.
11:00: CFMS: Prelude: Music for the "Quiet of Night."

EARLY WEDNESDAY FM FEATURES

6:55: CFMS: FM in the AM: Gil Harris in the morning. News every half-hour until 9:00 then on the hour. Sports: 7:25.
11:00: CFMS: Conference: "Vic Williams on the Line," telephone call-in. 12:00: Robert St. John.
12:05: CFMS: Matinee in Stereo: Our midday serenade to you. News: 12:30. Dateline: 1:00.
1:05: CFMS: Show Time: "Mutiny on the Bounty," score composed by Bronislau Kaper.
1:30: CFMS: Hootenanny: Harry Belafonte with Oeetta. News: 2:00.
2:05: CFMS: Invitation to Classics: Prokofieff Piano Concerto No. 3, Gary Graffman, Brahms Variations on a theme by Haydn. 3:00: Dateline.
3:05: CFMS: Gala Performance: Operatic arias by Jussi Bjoerling, pianists Vladimir Ashkenzy and Malcolm Frager, Music from the Shakeseparean film Henry Fifth. 4:00: Dateline.
4:05: CFMS: FM in the PM: Bright tunes, some with the contemporary sound. News: 5:00 and 6:00.

TONIGHT'S RADIO HIGHLIGHTS

6:30: CBU: Tuesday Jazz.
7:03: CBU: Mods Make Classical Music.
7:30: CBU: Christian Frontiers. This program presents a wrap-up of the Anglican church meeting held in Ottawa during August.
8:08: CBU: Sam Slick. A CBC commissioned

150 HOUSES FOR SALE

SHIRLEY PHILPS' HOMEFINDERS LTD.
FAIRFIELD PLAZA 388-4401

QUADRA-LAKEHILL
$19,500

Quick possession — owners must move! 3 bedrooms plus 2 more in full basement. W-W over oak in L. room and halls. 2 bathrooms. Well landscaped with built-in barbecue and secluded patio. An immaculate bright comfy 7-yr. old home. Call now to view.

ADELINE NICHOL
388-4401 or 652-2090

WATERVIEW CENTRAL SAANICH
$22,400

Move right into this almost new 3-bedroom split level home. Located on .4 of an acre. 15 mins. from the city L. room with panelled F.P. wall, cab. electric kitchen with dining area, sliding glass from dining room to patio. 2 bathrooms. Extra room for finishing in the basement. Call

ADELINE NICHOL
388-4401 or 652-2090

SPACIOUS COLONIAL AGE 1½ YEARS

This elegant home has vast cathedral entrance leading to attractive L-R with eye catching FP. D-R has barbecue and sliding glass doors to large sundeck. Ultra-modern kitchen with built-ins and sep cupboards. 3 large bedrooms, 2 luxurious bathrooms. Full basement with RI plumbing. 4th BR and rec. room. Beautifully situated in Lakehill. $27,300 with 6¼ per cent NHA financing.

MARIE STODEL
388-4401 or 477-3935

IMMEDIATE POSSESSION LANGFORD

2 bedroom 9-year-old stucco no-step home. carport. Asking $11,950.

FRAN McVittie
388-4401

RETIRING? PERFECT SET-UP

Live on the main floor and rent the upstairs. Legal duplex. Walk to town. Nice, big rooms. Very liveable: Full price $18,900—Clear Title. Phone

MARIAN PRICE
388-4401 or 477-6394

THIS IS LIVING UPPER LANSDOWNE
$34,700

Space—seclusion and convenience combine to make this 3-bedroom two-year-old custom designed home a MUST SEE for you. Imagine the living room with its wall of glass overlooking a secluded back garden and patio. Dining room with feature wall; kitchen with built-ins including dishwasher and garborator. Three bathrooms plus 4th bedroom, sewing and laundry room, work shop and just the nicest family room with bar you have ever seen. See this now — but hurry. Call

JANET SLATER
388-4401 or 385-9966

WORLD PANORAMA
$46,900

Away from the hum of the city, perched high like an eagle with a commanding 180 degree view of the sea, this year-old white tudor has 2300 sq. ft. of custom finishing on the main floor. Living room 33x18—up two steps to a 14x13 dining room. Big knotty pine kitchen. Family room with brick fireplace. 4 bedrooms (master is 15x26 with bathroom, dressing room and private sundeck.) Lower section has 2 bedrooms, completed 18x30 games room plus bar and sink. Add intercom, teak panelling, indirect lighting, leaded glass windows. Oh I could write a book! Please call me to view — a look is worth a thousand words.

MARIAN PRICE
388-4401 or 477-6394

VIEW INDESCRIBABLE ELK LAKE DISTRICT OVER 1½ ACRES

VERY ATTRACTIVE, full basement MODERN BUNGALOW and attached carport. SUCH LINES, over 1½ acres of the FINEST VIEW PROPERTY, fronting on TWO ROADS, thus lending itself to subdividing. WELL DEVELOPED with a few DELIGHTFUL HEALTHY CEDAR TREES. This home is different . . . NOT JUST ORDINARY. The ENTRANCE IS ATTRACTIVE, gracious and bright, displaying the OPEN STAIRWAY to the fine high lower level, plus an INVITING GLANCE into the 18'x22' CARPETED LIVING ROOM. The brilliance of the HIGH QUALITY CARPETING over fine oak gives you the feeling of solid QUALITY CONSTRUCTION. The extra LARGE ALUMINUM WINDOWS bring in to this panelled LIVING ROOM the SWEEPING VIEWS, truly BEYOND DESCRIPTION. OCEAN, MOUNTAINS, ISLANDS, small farms, plus gracious surroundings. The KITCHEN IS MODERN, MANY CABINETS, with large dining space — a pleasure to work in, so CHEERFUL with EVER PLEASANT SWEEPING VIEWS. There are two TWIN-SIZED BEDROOMS on the main floor, with AMPLE CLOSET SPACE. The lower level has so much space, EXCELLENT FOR MORE ROOMS. This fine home is surrounded by FINE LANDSCAPING and ATTRACTIVE ORNAMENTAL SHRUBS. All this can be so enjoyed from the SUNDECK which is only one step from the dining area or the VERY ATTRACTIVE PATIO — SECLUSION WITHOUT BEING CLOSED IN. Truly one of the finest properties offered today. The OWNER HAS TRANSFERRED TO VANCOUVER, so let his misfortune BE YOUR GAIN. Dial Cliff Stretch, Victoria Realty Ltd., at 382-9145 or 388-7436 to view this fine, REASONABLY PRICED PROPERTY.

NEW LISTING HIGH RICHMOND AREA

GRACIOUS WELL KEPT HOME. Featuring exceptionally spacious Living Room, Dining Room, Kitchen with Nook, 2 Master Bedrooms, and High Basement with 2 rooms and drive-in garage.

Oilomatic Hot Water Heat throughout. Situated on large landscaped lot with seclusion. A truly fine family home. Price $21,900.

For inspection to view phone 384-9827 anytime.

S. HARGRAVE REALTOR

DOUGLAS REALTY LIMITED
1710 Douglas Street 385-8784
(Opp. Hudson's Bay Store)

COLWOOD PICKFORD ROAD

2-bedroom, basement stucco home on large lot. 12x12 chicken house. Low, low taxes.

ONLY $9,900.00

Mr. Vint or Mr. Prevost, 385-8784 anytime

THETIS HEIGHTS

Older type 2-bedroom home and a 1-bedroom home. Suitable for elderly couple. Also 2 new 3-bedroom homes. Will consider trade in. For more information phone 478-2076.

PHELPS CONSTRUCTION

150 HOUSES FOR SALE

HAGAR & SWAYNE LTD.
614 Yates Street 384-0531

SPECTACULAR SEAVIEWS!!

Watch the ships go by from this hill-top home in Cordova Bay. Panoramic view from almost every room of sea and surrounding hills. The home consists of a large carpeted living room with wall-to-wall fireplace, view windows, separate dining room with view, 3 bedrooms, a den, family room off kitchen, 2 baths, large rumpus room and nearly 1 acre of ground. Over 2300 sq. ft., and priced reasonably at $42,000 with terms.

RON SCATTERGOOD
478-1974 384-0531

NORTHRIDGE
$18,500
A BARGAIN FOR YOU
A SALE FOR ME!

This cathedral entrance stucco home is reasonably priced on today's market, and offers a fireplaced living room, large family sized kitchen with dining area off, 4-pce. vanity bath; 2 very ample bedrooms with double closets, all on main floor, plus a well designed basement with 1 bedroom, good rec. room space, workshop area, roughed in 2nd bath. There is a sundeck, carport, and a large oak tree in the rear yard. Cash to mortgage of 6½% is $6,-7,000 but lesser down payment can handle. This could be a good buy for you and a good bye for the owner by calling

RON SCATTERGOOD
478-1974 384-0531

COLWOOD 3-BR. NEWER HOME QUICK POSSESSION
$4,500 DOWN
EASY FINANCING

Are you one of those people caught at the last minute without a house? The owner of this beauty is transferred and can give quick possession. This home is situated amongst newer homes in Colwood, is only 1½ years new, and has many extra features, such as wall to wall in halls, living and dining rooms, a sundeck, corlon floors, nice kitchen cabinets, enclosed shower stall, full basement, treed lot, plus more. The price is $21,500 and a down payment of $4,500 is cash to the existing mortgages, so no financing to arrange. See this, you'll like it!

RON SCATTERGOOD
478-1974 384-0531

LANGFORD
IMMEDIATE POSSESSION
2 BEDROOMS
$1,400 DOWN

The same situation as above applies here. This one is priced at $11,900 with financing to be arrange but try a cash offer. There are 2 bedrooms with wall-to-wall carpet, hardwood floors in living room, fully plastered throughout, big lot 204' deep. (keep chickens if you like). ACTION PLEASE!

RON SCATTERGOOD
478-1974 384-0531

LANGFORD
$15,900
$2,000-$3,000 DOWN

Here's a good buy for someone, especially starters who want a 2-BR. modern home with basement. Cathedral entrance with L-shape living and dining room, glass doors to sundeck, family kitchen, smart bathroom, 2 good size bedrooms. The basement has an extra bedroom framed in, space for rec. room plus storage. Close to school and stores.

RON SCATTERGOOD
478-1974 384-0531

TREES BENDING THOUGHTS WENDING "HOME"
$14,800

Walk past the green hedge and open the door to a happy feeling of HOME — charming living room with open fireplace and lovely floors — dining room — cabinet kitchen — 4-pce. bathroom and two bedrooms on main floor. There is a full basement with a THIRD bedroom and new oil-o-matic furnace, a lovely backyard with pears, apples, cherries and plums. It is close to town but on a quiet FRIENDLY little street. OWN this HAPPY HOME for only $14,800 — firm price.

GLADYCE McLURE
384-0531

VLA—GORDON HEAD

2 bedroom family home, separate living and dining rooms. Full high basement. Immaculate throughout. 1.6 acres of grassland with good subdivision potential.

J. C. ALLAN
384-0531

SCHOOL SPECIAL

Are you looking for a home in an excellent school area? This home has 3 bedrooms on the main floor, thru hall, large living room with fireplace, compact kitchen with dining area, full high basement with potential future development. Close to Landsdowne and Shelbourne? Asking $17,500.

384-0531

DON ROBBINS MADGE HOLE
385-7161 382-5369

VLA\EXECUTIVE

Here is the ideal home in a park-like setting of 1.38 acres. The 1300 sq. ft. modern home consists of 2 large bedrooms, massive living and dining rms., utility, spacious finished rec. rm., 3rd bedroom or den and 2 full bathrooms. Carport and double garage, large patio and sundeck off kitchen. Asking $36,500. Terms.

DON ROBBINS MADGE HOLE
384-0531 382-5369 385-7161

HUNDREDS OF MILES OF JUAN DE FUCA STRAITS
FOR SALE—$55,000

THAT'S LITERALLY WHAT YOU ARE BUYING WITH THIS UNIQUE 2-YR.-OLD PRESTIGE HOME. PERCHED LIKE AN EAGLES NEST, ON THE TOP OF GONZALES HILL, IN OAK BAY. THE VIEWS ARE UNBELIEVABLE.

2 storey living rm. with 1'x20' wall of glass, 3,000 sq. ft. of superb living. 800 sq. ft. of sundecks. De luxe kit., elegant dining room, family rm. with fireplace, 4 or 5 bedrms., 2 full bathrms., wall-to-wall carpeting, intercom., kit built-ins, corlon flooring, shake roof, all oversize rooms, acres of storage. Built to demanding specifications. Robert McAdams. 388-4124.

McAdams Investments Ltd.
816 Blanshard St.

TO MY BUSINESS ASSOCIATES, CLIENTS AND FRIENDS

GOING TO EUROPE TO VISIT OUR SON-IN-LAW, DAUGHTER AND GRANDCHILDREN IN THE CANADIAN BRIGADE AREA, AND OTHER OLD FRIENDS. LOOKING FORWARD TO SEEING YOU ALL ON RETURN, EARLY NOVEMBER.

DON HANNAH
BASTION SQUARE PROPERTIES

OWNER. ATTRACTIVE BUNGALOW on busline. May St. Near park. 386-0969.

150 HOUSES FOR SALE

ISLAND HOMES LTD.
2504 Douglas St. 386-7545

THE SHREWD BUYER

who is aware of rising values of seaview property should see this.

SPARE LOT VALUED AT $8,000

plus charming older 2-bedroom home on a total of 2,846 sq. ft. of property. Both lots have unobstructed seaview of San Juan and Mt. Baker. Underground services in excellent area of expensive new homes. Live in the older home while you build your new one, or sell the lot (I have a customer waiting), $23,000, with terms. Lew Moillet, 386-7545 or 658-5275.

FAIRFIELD LOCATION SCHOOLS—SHOPPING

Very comfortable newer home with 4 BEDROOMS situated on a roomy lot, can be available shortly. Roomy living room, dining room with corner fireplace, VIEW of mountains. Spacious kitchen with dining area. Full basement has 4TH BEDROOM, REC. ROOM and 2-PCE. BATH, FINISHED. Everything in dandy condition. Priced at $20,750. Additional TERMS arranged. Call Ken Jensen, 386-7545, 356-6208.

HIGH QUADRA QUIET STREET

Very modern 3-bedrm. bungalow with lge. lot on dead end street, close to town with city view. Large living rm. with new W-W carpet, family rm. with fireplace off modern kitchen. Part basement, drive-in garage and carport. Price $21,000 with terms. R. Hanson, 386-7545, res. 477-3720.

SMASH HIT
$18,900

Our 12 critical salesmen tell me this home will sell. It's priced OK; the location's OK; (dead end street), down payment OK (trades considered). It's only 3 years old and like new. Living room, dining room, sundeck, 3 bedrooms, full high basement with room for expansion, 2-car garage (large cars), 6¾ per cent mortgage. Fully fenced backyard. Call Jim Ranson, 386-7545, 478-3010.

LAKEHILL 3 BEDRMS—REC RM. 2 BATHS

Owners moving, must sell, can give immediate possession of this very attractive bungalow in immaculate condition, situated in choice area on lge. beautifully landscaped lot with many expensive shrubs and trees. Delightful 24' liv. rm. with lovely floor to ceiling fireplace and 11x11 dining rm., both with new W-W carpet. Generous master bedrm., 4-pce vanity bath. Kitchen is a real beauty with nook overlooking garden. Full bsmt. 25' rec room with 2nd fireplace, laundry rm., and 2-pce bath. Trades invited. Phone Morris Lund, 386-7545.

SEE HIGH QUADRA

Suspense and excitement will be the feeling you have when you approach this beautiful 3-bedrm split-level home of splendid grandeur, in an artistic setting of trees, rockeries, picturesque shrubbery; a patio off your dining room with ideal seclusion and back garden best described as 'just perfect' — like a color picture seen in magazines. Combination living rm-dining rm, beautiful ship deck OAK FLOORING, de luxe kitchen, sunken family rm. ultra de luxe master bathrm, utility and extra W.C. If you're excited reading this ad then you will jump with joy when I have the pleasure of showing you this 'out of this world' dream home. List price $24,750. Curiosity killed the cat, but you'll Purr-rr with delight when you see this paradise in modern living. First time on the market. Call Mr. D. MacFarlane, 386-7545 anytime; even now at my residence, 384-7677.

RITHET AGENCIES LIMITED
714 Fort St. 382-4251

IDEAL RETIREMENT

Small 2-bedroom no basement home located close to Town and Country shopping. Lovely living room with fireplace, small dining room and large utility. Brand new electric heating, and 220 wiring for stove. Easy to keep garden. Full price $10,000. To view call Edith Guteman, 382-4251 or 385-8842.

TEN MILE POINT 4.25 ACRES TUDOR DESIGN ATTENTION DOCTORS, LAWYERS, EXECUTIVES

THIS CHARACTER HOME LEAVES NOTHING TO BE DESIRED. IT OFFERS THE ULTIMATE IN GRACIOUS LIVING. 4 BEDROOMS, THREE BATHROOMS, HOT WATER HEAT, WATER VIEW. COMPLETE SECLUSION. FOR FURTHER PARTICULARS ON THIS UNIQUE PROPERTY PLEASE CALL

BETTY SHEA
383-5616

FAIRFIELD

CLOSE TO SHOPS, SEA AND BEACON HILL PARK. What about a spacious living room and dining room with HARDWOOD FLOORS, electric kitchen, entrance and through hall, with 3 bedrooms? Full concrete basement, separate garage. Priced to sell this weekend.

HERB THOMPSON
382-4251, 384-4543

SOOKE BEACH Apt. Dwellers Retreat

Close to the highway this stucco cottage has living room, kitchen combo, one bedroom, 3-pce bathroom, and big verandah facing sea and mountains. Dandy sandy beach. Easy terms. A real steal at $13,950. Call Fred Campbell 382-4251.

GARDNER AGENCIES LTD.
899 FORT STREET
385-1448

HILLSIDE-SHELBOURNE
$9,950

A smart-looking 2-bedroom home approximately 20 yrs old has living room with fireplace, cabinet kitchen, stairs up to attic for development of possibly 2 bedrooms. Close to everything and one step up to front door.

CLIFF SALMOND, 477-3626
OR
"ARMY" ARMSTRONG,
479-2855

GORDON HEAD—UNIVERSITY IMMEDIATE POSSESSION

1. New NHA 3-4 bedrm. triple pumbing. Large 7% CMHC mtge., try $4,500 down on price of $23,500. PIT, $165.
2. 6 yrs old—3-bedrm. immaculate 1256 sq. ft. full basement, 6% mtge. of $12,000 available try your offer on $22,900.

ERIC PORTER
Res. 656-4129
384-9328
S. W. Anderson Ltd.

½ ACRE NEAR NEW HOME

3-Bedroom, plus room for an extra in the full high basement. 45 ft. rec. room. Sundeck. Close-in location. Lily Sutherland, City Brokerage Ltd. 386-3547 anytime.

QUALITY HOMES
385-8462 477-6611
J. McLAREN CONSTRUCTION LTD.

CUSTOM-BUILT HOMES BY EXperienced craftsmen as low as $500 down. Trade-ins considered. Phone Mr. Roberts, 386-0269.

150 HOUSES FOR SALE

JOHNSTON & CO. LTD.
Realtors
Established 1908
1306 Broad Street 385-2471

RURAL DELIGHT

Nicely positioned in Colwood, town-end of Metchosin Road. The features and accommodation of this pretty bungalow will please the retired folks most. Two colorful bedrooms, spacious living and dining rooms. If you like a kitchen with room to walk about in — this one will thrill you. Electric range included, wired for dryer, separate utility room. All in excellent condition. Immediate possession. Wonderful value at $11,500. Call SIMON FLETT, 385-2471 anytime.

MOVE IN BEFORE SCHOOL STARTS FAIRFIELD
$19,900

Lovely 3-bedroom home ready for immediate occupancy.

806 LINDEN AVE.
KEN ROBINSON
385-2471 anytime

RETIREMENT SPECIAL

Here is a dandy starter or retirement home, 2 bedrooms, nice living room, nice yard, handy to bus and shops. This won't last. Price includes stove and fridge and living room suite. Phone MRS. ELLEN SPEERS, 385-2471 anytime.

MT. TOLMIE UNIVERSITY DISTRICT EXCELLENT CONDITION
$24,900

A lovely 3-bedroom home where both house and garden have been attractively maintained. Other fine features are:
—Large living room
—Separate dining room
—Two fireplaces
—Two bathrooms
—Recreation room
—Circular driveway
—Walking distance to all school levels
—Terms available.

Call KEN ROBINSON, 385-2471.

WATERFRONT—$19,900 SELKIRK DUPLEX MOVE IN TODAY!

Tie up your boat in the backyard! The main floor offers IDEAL accommodation for retireds or small family. There's a 20'x15' L.R. with lovely F.P., 2 Brs., plus a small den, nice kitchen (elec. range incl.) with dining area overlooking the water, utility room with hook-ups for automatics. The COMPLETELY FURNISHED upstairs suite is rented to very fine tenants at $100 p.m. This CHARMING older building is in EXCELLENT condition, good basement, NEW roof, near NEW oil heating, HEAVY wiring, COPPER piping, SEPARATE entrances, meters and H-W tanks. 50x190' lot with several trees. Gross taxes $410.70. Clear title. Substantial D.P. required. If interested in this NEW LISTING, please call LEO VAN DYK 385-2471 (anytime).

IMMACULATE AND BRIGHT

2 Bedroom, OOM, nice location with beautiful lot. Only $11,500 with terms. Call L. GILES 385-2471, res. 479-1800.

SUBURBAN RANCHER

Quiet, neighbourhood, quality surrounding properties. Wonderful for people who find it difficult to manage steps and long walks to the bus. A perfect floor plan comprising spacious living room with fireplace, separate dining room, delightful kitchen with breakfast bar, separate utility room, tiled bathroom, den and two bedrooms. Large carport, "no slopes to contend with", extra trailer pad and wide driveway, attached storage room. Fully insulated and quality automatic oil furnace to insure low cost comfort. Early possession can be arranged. A quick sale is sure to take place at $16,300. Terms available. Call SIMON FLETT-385-2471 (anytime).

John Bishop
ROYAL OAK PROPERTIES
4514A West Saanich Road.
479-1667 or 385-0022

GRAB THIS OVER ½ ACRE

Just listed this large 3-bedroom bungalow is nestled amongst a variety of trees — fruit, walnut and weeping willow. Spacious L-shaped living and dining room, family sized kitchen with more than enough cupboards. 2 bathrooms (one en suite). Large separate garage and workshop. This property is within the 3½ mile circle, close to schools and on 20 minute bus service.

ASKING ONLY $15,000

BUZZ MAINPRIZE DON CLARK

479-1667 or 385-0022
(OFFICE) (ANYTIME)

VERY NEAT PACKAGE POTENTIAL VLA

Located on 2.8 LOVELY ACRES, partly cleared, mostly in nice trees — dogwood abound. Approx. 10 miles from the city. 2 BEDROOM home with ample sized living room, large kitchen with attractive Senwood cabinets. OOM furnace. House is in top conditon.

BUZZ MAINPRIZE

479-1667 or 385-0022
(OFFICE) (ANYTIME)

NORTH SAANICH 7 YRS OLD—SEAVIEW

On a LARGE (1.3 acre) lot — This well built 2-3 bedroom home has TWO picture windows facing the sea — The large living room with FEATURE FIREPLACE and planter. Good quality wall-to-wall carpeting in hall, living room and dining area. Attractive kitchen with breakfast roomette — concrete patio — full high basement — drive-in garage — two big workshops at rear of property. Asking $21,000 (clear title) (financing arranged).

JOHN BISHOP
OFFICE: 479-1667
TEL. ANS.: 385-0022
RES.: 656-2308

LUXURY HOME SECLUSION—CHARM PARK-LIKE GROUNDS

This Govt. House vicinity, beautiful ARCHITECT DESIGNED home has a plan that lends itself to GRACIOUS ENTERTAINING — spacious living room with view window and wall-to-wall fireplace — dignified dining room opening to covered patio — huge kitchen with family area with fireplace and glass wall to secluded patio — big master bedroom with bathroom-dressing room en suite — 2 more smaller bedrooms — 3 bathrooms — laundry — den with fireplace — double carport. (No rumpus room). Asking $36,500.

JOHN BISHOP
OFFICE: 479-1667
TEL. ANS.: 385-0022
RES.: 656-2308

CEDAR HILL BORDER FOUR BEDROOMS

Four-year-old home in quiet location on sewer. Suit large family. Basement may be used for revenue. 2180 sq. ft. with 2 bedrooms, 2-car garage, 3 separate. Priced reasonable but open to offers.

For full information contact Alex Izatt, res. 652-2133 or

NATIONAL TRUST CO. LTD.—388-5451

GORDON HEAD

New, large 4-bedroom, 2-storey some 3 bathrooms, family room, double garage. By builder. 477-6153.

150 HOUSES FOR SALE

KER & STEPHENSON LIMITED
385-3411

SERVING VICTORIA FOR OVER 60 YEARS

COUNTRY SECLUSION MODERN TUDOR
$21,500

For the artist or retired man wanting to be near the sea, the fishing, and even near enough to town to enjoy social opportunities, this 2 bedroom, 1200 sq. ft. home with full basement, spotlessly new with wall-to-wall carpets, up to the minute new kitchen and many special features, will provide the ideal setting. For further particulars please phone

J. H. Ford, 384-1863
A. L. Wagner, 477-2989
or anytime, 385-3411

"COULD YOU USE" 4 BEDROOMS 2 BATHROOMS A RECREATION ROOM On a ¾ acre treed lot close to city?

This 6-year-old attractive home is located on Blenkinsop Road and consists of the above plus large living room and dining room separated, by three fireplaces Large sundeck faces West giving owner sun throughout the day. Two large treed lots can be subdivided off property facing on Palmer Road if so desired, leaving large lot for purchaser. Large mortgage.

PRICE $29,900

A. L. Wagner 477-2989

UPLANDS "LOVE AT FIRST SIGHT"
$31,500

We are sure that this is the effect this delightful Cape Cod house will have on most people seeking a home of this size. There is a charming living room, four bedrooms (or three and a den) two complete bathrooms, and basement with excellent heating system. Added to all its charm is the fact that this home caters to simple living in comfort and dignity. There is a glimpse of the sea, and a small but most attractive garden with several fruit trees, and all so easy to maintain. Further information gladly given.

Mr. Speed, 385-3411 or
Mr. Fatt, 385-3411

PEMBERTON ROAD
3 BEDROOMS
3 BATHROOMS

This custom built home nestles in a beautiful setting in this exclusive area. Mother can enjoy the view of the rose garden while in the kitchen, which is spacious and has a built-in range and a laundry room off. There are three bedrooms, one en-suite. Spacious living room, full sized dining room. Full basement with finished rumpus — workshop, garage, and three piece bathroom. Many more splendid features, but you must see them. An executive home. Priced at

$35,000

Call Howie Craig, 385-3411 anytime or W. E. Speed

MY FAIR LADY
$41,500
SOUTH OAK BAY

If you are looking for a home to charm YOUR FAIR LADY you must see this:
—Dazzling view.
—Delightfully secluded.
—Delicate as a flower.

And, know that your investment is protected by careful restrictions and by neighbors who care. Please give yourself a treat and inspect this lovely home.

Ask for Mr. Higgin or Mr. Felton at 385-3411.

QUALITY FAMILY HOME UPLANDS
$69,950

THIS WILL BE OF INTEREST TO THOSE WHO WANT TO LIVE JUST A STROLL FROM THE YACHT CLUB. WITH ALL THE CHARM OF AN EARLIER ERA THIS NEARLY NEW TWO-STOREY HOME PROVIDES THE CONVENIENCES OF TODAY. FOUR BEDROOMS, THE MASTER WITH BATHROOM ENSUITE. WALNUT PANELLED DEN. HUGE KITCHEN-FAMILY ROOM INCLUDING FIREPLACE. MARBLE FRONTED FIREPLACE AND BAY-WINDOW IN LIVING ROOM. EIGHT-FOOT CEILINGS. WALL-TO-WALL CARPETING AND DRAPES INCLUDED. DOUBLE GARAGE. A THOROUGHLY CHARMING HOME WITH LARGE BRIGHT BASEMENT FOR FURTHER DEVELOPMENT. FOR FURTHER DETAILS ASK FOR

MR. HIGGIN OR MR. FELTON
385-3411

ROYAL TRUST
REAL ESTATE SALES DEPT.

GORGE N.H.A. 6% MORTGAGE

Ten year old stucco bungalow situated on a quiet street close to Gorge water. Through hall, living room, dining room, modern kitchen, 3 bedrooms, 4-pce. bathroom. Full basement with rumpus room and extra bedroom. Drive in garage. Oil hot air heating.

PRICE ONLY $17,900

A. E. COLES, 388-4311
Evenings, 382-8752

ROYAL TRUST
Corner Government and View Street
Member Victoria Real Estate Board

IMMEDIATE OCCUPANCY SACRIFICE SALE
4086 RAYMOND

Lovely 2-yr.-old home in newer subdivision close to shops, schools, bus and town. 3 bedrooms, living room, fireplace, dr., full basement and extra room in basement, and toilet, lovely large sundeck, all for $20,500. Ph. Wills of Whittome, 388-4271

J. H. WHITTOME AND CO. LTD.
706 FORT ST.

DESPERATE MUST BE SOLD
$11,500

Quick sale is required on this 2-bedroom bungalow in the popular Quadra Area. Spotlessly clean full basement — oil hot water heating — nice lot with fruit trees. Try C.M.H.C. financing with a low down payment.

To view call Neva Pennie
386-3585 or 656-3602

METROPOLITAN REALTY LTD.

GORDON HEAD CLOSE TO GOOD BEACH
$21,900

8-year-old home in treed area. Wide entrance hall with living room on the left and dining room on the right. Utility rm. off the kitchen. 2 bedrooms on the main floor and 2 large ones downstairs. Recreation rm., private office and extra 3-pce bathroom in the basement. Double garage. Good size lot. Phone Fred McLaughlin at 479-6615 or 383-7115. Ettema Realty.

WATERFRONT HOME PORTAGE Inlet. 137 Kingham Place. 479-5610.

150 HOUSES FOR SALE

J. H. WHITTOME & CO. LIMITED
ESTD. 1898
Victoria-Duncan-Chemainus
706 FORT STREET

PRESTIGE LOCATION SEAVIEW
$26,500
TEN DAY OCCUPANCY

MOST DESIRABLE LOCATION CLOSE TO CITY AND OAK BAY. THIS MATURE HOME HAS SEPARATE LIVING AND DINING ROOMS, GOOD SIZE KITCHEN AND THREE BEDROOMS. FULL BASEMENT WITH OIL H.W. HEAT. SECLUDED GARDEN AND SEPARATE GARAGE.

BILL TYSON, 388-4271

ANOTHER GORDON HEAD HOME
Also 3 bedrooms, large living room with fireplace and view of mountains, finished rec. room, on sewer, near university, racquet club, schools. NHA mortgage at 6 per cent. $19,900. Phone DICK PIPES 388-4271 to view above and other desirable homes in the area and Oak Bay, Cordova Bay.

$1,000 DOWN PAYMENT
$100 PER MONTH

Just down the hill from Oakcrest shopping centre is 889 Cloverdale Avenue. Stucco exterior, living room with fireplace, TV room or den could be third bedroom. Large family kitchen, OOM furnace in full basement.

JOE MANTON 388-4271

Oak Bay Border
$20,500

Yes, this is the home you are looking for, 7 years old, large living room, large kitchen with separate eating area, 3 bedrooms, vanity bathroom, open stairway to lovely recreation room in full basement. OOM furnace and drive-in garage. On a nicely landscaped garden lot, with secluded patio.

JOE MANTON—388-4271

ROWLAND HEIGHTS
$16,950

3-bedroom stucco Bungalow. Thru hall plan, living room 21x12 with fireplace. Large cab. elec. kitchen, utility room plumbed for washer and dryer. Black top drive with carport. Close to Catholic and other schools, transportation and shopping. To view Call JACK MAYBIE or BRUCE McILROY at 388-4271.

UNIVERSITY AREA Vacant Possession

Clean as a new pin, 1½ yrs. old Tudor style home, fully landscaped lot, backyard fenced. Large living room with fireplace, separate dining room, family size kitchen. FOUR BEDROOMS, TWO BATHROOMS and family room. Open to offers at $26,950. BRUCE McILROY at 388-4271.

OAK BAY SOUTH

Spacious 3-bedroom family home in excellent area, close o the sea, schools and stores. Sun porch front and rear, tastefully renovated, full basement, ideal for growing family. Phone Bill Palfrey or Bruce McIlroy, 388-4271.

BRENTWOOD
3 (OR 4) BEDROOM
OLDER TYPE FAMILY HOME
JUST OVER HALF ACRE
NEAR STORES, BUS, SCHOOLS
3 BLOCKS TO SEA
FULL BSMT—NEW OOM

Cleared level lot, 84x276, has dedicated road allowance along back boundary. Raise your family in this quiet, semi-rural atmosphere and let your grandchildren reap the rich reward from sub-dividing in years to come. Price $16,500. DON BACON, 388-4271.

WESTERN HOMES LTD.
817 FORT STREET

TILLICUM-BURNSIDE ESTATE SALE
IMMEDIATE POSSESSION

Large modernized home, stucco, auroid roof, good condition, offered for sale. Must be for cash or cash to mortgage. Clear title at present. Comprises: ent. hall, lge. combination LR with FP and dining rm. Wall to wall carpet included. Spacious kitchen with dining area. Very lge. bathrm. Two double BRs. Back porch, full basement with 2 partially finished rms., laundry trays, extra washing facilities, automatic A.C. furnace and H.W. tank. Lot 50x133, taxes 1967 are $248.44 gross. Secluded back yard, attached carport. Several fruit trees. Very close to schools, buses and shopping centre. Will rent for $125 easily. High location with view of surrounding hills. Reasonably priced at $13,750. Roy Smith, 382-2157 anytime.

ROYAL TRUST
REAL ESTATE SALES DEPT.

UPLANDS! OFFERS INVITED

For those who demand the ultimate in modern living!

3 Bedrooms.
Den or 4th bedroom.
4 Bathrooms.
24-ft. living room.
Dining room—banquet size.
21-ft. kitchen—breakfast area.
30-ft. recreation room.
40-ft. swimming pool.

Please phone for appointment to view — Remember offers are invited.

Gladyce McLure, 384-0531

HAGAR & SWAYNE LTD.

IMMEDIATE OCCUPANCY, 2 years old, Medallion home. Exclusive cul-de-sac location, Cadboro Bay. Approx. 1400 sq. ft. on main level. Living room 15x18 with fireplace, dining room has glass doors to spacious sundeck, large mahogany cabinet kitchen, 4 piece bath, 3 bedrooms, master bedroom with 2-piece bath en suite. Hardwood floors. Lower level, 4th bedroom, 2-piece bath, 14x16 roughed-in family room with provision for second fireplace. 75x164 ft. lot, fully landscaped, fish pond, shrubs, hedges and many trees. Brick barbecue and concrete patio. Double carport and asphalt driveway. Many extra features. Owner transferred. 6¼ per cent 1st mortgage. $10,500 will handle. Phone 477-4227.

Real Value for
$17,500

2 years old. 3 bedrooms and full basement. A quiet street just dandy for children.

Phone
Annie May Clarkson
386-3585
Metropolitan Realty Ltd.

LANGFORD

By owner clear title modern. 3-bedroom home, good location, panel walls, 30-day possession. $14,900. 478-3752.

$10,500. BY OWNER. 4-ROOM bung with basement. Block from Jubilee. Cash sale. 1706 Denman St. 10 to 2. Mon. to Fri. Immediate possession.

150 HOUSES FOR SALE

SWINERTON, STEWART CLARK LTD.
608 Broughton St. 385-2481

ROCKLAND WAY
6 BEDROOMS
2 BATHROOMS
SPARKLING CLEAN
FULL PRICE $19,950

Delightful older residence offered for sale for the very first time, this home is located on a quiet street on a lovely lot! It features 10 ROOMS all in mint condition. Presently used for revenue but would easily accommodate a large family with very little alteration.

DICK JAMES—385-2481

"A LITTLE GEM" IDEAL STARTER OR RETIREMENT 8 YRS YOUNG

Lovely stucco bungalow in MINT CONDITION featuring: 16x14 Living room with Brick fireplace and gleaming oak floors . . . 2 nice bedrooms with hardwood floors . . . Large modern cabinet electric kitchen with handy utility off . . . sparkling 4-pc. bathroom . . . Auto oil heat . . . Separate garage

DICK JAMES—385-2481

THIS HOME WENT TO CHARM SCHOOL
$13,950

A delight to the eyes and appealing to the family looking for a 3 OR 4 BEDROOM SEMI-TUDOR home. Comprises homey Living room with fireplace, 2 main floor bedrooms (1 presently used as Dining room), 3-pce. bath, large Kitchen with adjoining utility room and sunporch, enclosed staircase to 2 upper bedrooms. Conveniently located between QUADRA and MAPLEWOOD on a tidy, level lot with fruit trees, separate garage and paved driveway. IMMEDIATE POSSESSION. MUST BE SOLD. Be sure to inspect this charming and immaculate home by calling:

ED JUPP—385-2481

JUBILEE 4-5 BEDROOMS
$12,900

Large, older home in excellent condition, situated on a 50x135 lot. Comprises Living room with fireplace, large electric cabinet Kitchen, 3-pce. bath, 4 bedrooms and den. Full basement with near-new OOM heating, copper plumbing, etc. May be handled with $2500 down payment and no secondary financing. (Clear Title)

ED JUPP—385-2481

OAK BAY CO.-OP SUITE

Two-bedrm. suite in quiet block just off Beach Drive — wall to wall carpeting large living room with electric fireplace, "L" dining room, electric kitchen, cosy den, laundry facilities, locker and garage. Monthly assessment including cablevision is $52.00. Asking $11,900. Please call MR. CUSTANCE, 386-2481.

C O L O N Y REALTY
386-3231
1800 BLANSHARD

YEAR-ROUND PLAY-GROUND AT YOUR DOOR

See what $3,000 Dn. can buy — 1,460 sq. ft. of Architect planned home giving a wonderful feeling of spaciousness. 3 Bdrms., a powder room and a 4-pce. mirrored vanity bathroom. A delightful LR with floor to ceiling fireplace. A cabinet kitchen styled by "Crestwood." A lovely sundeck complete with peace, fresh air and views over the Royal Colwood Golf and Country Club. Beautifully built and vacant, as the sadly absentee owner has to sell it for $24,500. Daytime or evening showings by MRS. POCOCK, 479-1533, MRS. LA LONDE, 384-6736 or 386-3231 (office).

GORDON HEAD

1,200 sq. ft. home on a large lot. 3-bedrooms, living room, dining room and kitchen. Full basement, rumpus room, double garage and 2-pce. bathroom. Built in 1956. All this for only $20,900. Call TOM MOTTERSHEAD at 386-3231 or 383-6039.

MILL BAY
$17,500

1,100 sq. ft. New 3-bedroom modern country home. 17'x21' living room and 30' sundeck with stupendous view of Saanich and the islands. 2/3-acre cleared lot with background of tall trees. Quick possession and low down payment. Call ETTIE POCOCK 386-3231 or 479-1533.

IN-LAW SPECIAL NEAR ESQ. ARENA
$2,000 DOWN

Versatile 2-tone stucco home. Use either as 3 bedroom, 2-bath family home or the large back bedroom with its adjoining bathroom is ideal for in-laws. Attractive wood panelling in both living room and kitchen. Drive-in garage plus blacktop parking to accommodate boat, camper and extra car. First time advertised and won't last long at the asking price of $15,500. Quickly call JOYCE MILLER 386-3231 or 477-6161.

ESQUIMALT—$18,900
3 BEDROOMS
NEW LISTING

Want to be close to bus and stores? This 13-year-old stucco home is in lovely cond

151 COUNTRY HOMES AND PROPERTIES

ONLY ONE OF A KIND
SIDNEY SEAVIEW DUPLEX

Well constructed modern duplex with lovely seaview in good location. 2 fully self-contained 3-bedroom suites plus large workshop. Let the tenant pay the mortgage. Full price only $22,500.
656-1154 K. DROST 656-2427

GORDON HULME LTD.
Serving the Peninsula
OPEN SATURDAYS
244 Beacon Ave., Sidney 656-1154

Illness forces sale of my beautiful wide seaview, 10-year-old ranch type home with 10 acres of pasture and 5 box-stall stable. Seclusion — large rooms, rumpus room with fireplace — 3-4 bedrooms — 50 ft. sundeck. Cost of replacement of home alone at least $32,000. View of William Head and mountains — Would carry mortgage with substantial down payment. Asking only $42,500. Contact my exclusive agent John Bishop of Royal Oak Properties Ltd., 385-0022 at any time.

CONDOR REALTY LTD.
SOOKE

½-acre view lot near dock, could be commercial.

Revenue property needing work, 2 houses on 3 acres. $12,200.

Sunny little home just right for retirement, no steps, good view, not far from bus. $6,200.

Lots $1,200, $1,350 and up.
Phone 642-5923 Mrs. Goldie 642-5426

RURAL WITH SEA VIEW

Just 30 mins. from town, this beautiful home overlooks Sateilite Channel, on half acre with a natural treed setting. Large living room with fireplace in rustic panelling, 2 bedrooms and 1 extra down in the basement. Asking price $21,000, easy terms, consider trade for Victoria. Please call LOW BLOOMFIELD, 386-2955 or 382-8536.
MAYFAIR REALTY LTD.

SIDNEY REALTY LTD.
Specialists in retirement properties in Central and North Saanich. Ph. 656-2822 Sidney.

152 WATERFRONT PROPERTIES

QUALICUM BEACH COTTAGE

EXCELLENT LOCATION, JUST ACROSS THE ROAD FROM THE BEAUTIFUL SANDY BEACH AND OFFERING AN UNOBSTRUCTED SEA VIEW. THIS IMMACULATE STUCCO COTTAGE CONTAINS A LARGE LIVING ROOM WITH ATTRACTIVE FIREPLACE, MODERN CABINET KITCHEN, 4-PCE. BATHROOM, GOOD-SIZED BEDROOM PLUS A GLASSED-IN SLEEPING PORCH. FURNITURE MAY BE PURCHASED SEPARATELY. PRICE $12,500. CALL MRS. L. CUMMING, 388-5555 (ANYTIME). B.C. LAND, 922 GOVERNMENT ST.

WATERFRONT
SAANICH PENINSULA

Beautiful Bazan Bay. Two adjoining parcels each with approx. 176 ft. waterfront, easy access to beach and terrific view. $16,000 each. Mrs. L. Cumming, 388-5555, B.C. Land, 922 Government St.

COWICHAN LAKE COUNTRY

Looking for a choice lakefront hide-a-way where you can swim, boat, ski or just relax, fish or hunt in season? Phone BOB TURNER now at Lake Cowichan 746-3404 and see for yourself what a beautiful country it really is. I have many fine listings in the Gordon and Honeymoon Bay areas, around the village, the north arm and on lovely Sa-Seen-Os Point. Prices start as low as $3,500 for 100 ft. lot, all have excellent terms. Whether it be a cottage on the lake, or a choice lot for the cabin of your choice, phone BOB TURNER now at Lake Cowichan 749-3404 — no obligation of course. Waterfront is becoming very scarce so make that call, J. H. WHITTOME & CO. LTD., DUNCAN, B.C. PHONE 746-6161.

WATERFRONT
COUNTRY ESTATES

$65,000 — Central Saanich, stately home, 250 ft. waterfront, secluded cove, secure dock for moorage.

$63,600—Beautiful Ardmore home on 1.3 acres with 200 ft. of warm seawater. Separate guest cottage.

$59,500—South Sidney only 1½ yrs. old, sandy beach, modern home.

$65,000—On Bazan Bay, unusual and distinctive design, winding driveway, 190 ft. waterfront.

To view call
656-1154 Mr. Elwell 477-3588
GORDON HULME LTD., SIDNEY

—THETIS ISLAND—
WATERFRONT

14.93 acres with two 2-bedroom homes plus other buildings. Property extends from water bewteen 2 ferry wharfs right through the island to the harbor on the other side. Tremendous views with potential for estate or subdivision. Pictures can be seen at our office. Asking $39,500. Call Cliff Salmond or "Army" Armstrong at 385-1448.

GARDNER AGENCIES LTD.

SHAWNIGAN LAKE COTTAGE

66 ft. waterfront by 330 ft. deep, 2 bedrooms, 14x15 living room, electric kitchen, septic tank and well.

$10,500

ROBERT J. MIKITKA
386-7321
BOORMAN INVESTMENT CO. LTD.

224' SEAFRONT — $5,950

"SATURNA SHORES" One-acre lots 145' to 224' seafrontage. As low as $300 down, bal. 6 yrs. All lots treed, and low to pleasant sloping shore line. Why settle for just another "city of small country lots?" At Saturna Shores, your lot will always retain its country dignity. For plan, phone 385-3471, Mr. Hawkes. D. HAWKES LTD., 817 Fort. Sublist to fellow agents.

VIEW ROYAL
WATERFRONT
EXTRA LOT

Attractive modern home, ideal quiet location on 1½ acres. Spacious living rm., full dining rm. with French doors opening on to charming patio; 3 bedrms., oil hot water heat. Magnificent views of sea and mountains; 265 ft. waterfrontage and deep moorage at all times. A once-in-a-lifetime opportunity. Price with terms, $40,000.

C. H. HOLLAND REAL ESTATE
620 View 385-0824 or 384-7659

SPECTACULAR

250 ft. of prime waterfront — as a matter of fact, I believe it is the best there is. Add to this a gracious 10-room older home, private boat dock, excellent water supply, seclusion and privacy. See it and make an offer. Phone MARIAN PRICE
388-4401 477-6394
Shirley Philips Homefinders Ltd.

SEAFRONT
WEST COAST RD.

Over 1,000 feet of superb ocean frontage with fine beaches and rocky promontories. Near Otter Point. Hydro services available. Parcel 1, $29,500; parcel 2, $15,000. Owner may consider subdividing. Large sign on property. Call Mr. Carpenter or Mr. Hope, 388-5555 anytime, B.C. LAND, 922 Gov't. St.

SHAWNIGAN

BEAUTIFUL PARK-LIKE WATERfront lots on West Arm. Sandy beach and deep water. 92 feet by 180 feet, nicely treed, gentle slope to water's edge.

P. G. JACKSON
631 FORT ST. 383-0852 ANYTIME

WATERFRONT
FIVE BEDROOMS
THREE SETS PLUMBING
$35,000

Situated within four miles of City Centre, this beautiful home is well worth viewing. For full particulars, call Mr. Yeils, 382-2101, res. 383-5039.
HARRY FOSTER LTD.

152 WATERFRONT PROPERTIES

LONG BEACH-TOFINO AREA

½ mile of waterfront, timber, spring and stream; 132 acres. Asking $15,000. Also 40 acres trees, $10,000—make ideal trailer park. 20 acres, $4,500. Map available. For these and other acreage lots please call MRS. WEBB, Johnston & Co. Ltd., 385-2471; res. 477-3095.

ENTIRE ISLAND

A beautiful 25-acre island not far from Nanaimo. $30,000 full price. W. Hughes or D. Bowen, 388-4294 anytime.
Bastion Square Properties

75' WATERFRONT LOTS—ON Quadra Island—regular ferry service from Campbell River. Full price $3,500. Discount for cash. For prospectus and plan write Box 339, Courtenay, B.C.

LANGFORD LAKE. IMMEDIATE possession. 3-bedroom home with privacy. Call 478-1934.

153 WANTED TO BUY HOUSES

COLONY REALTY NEEDS YOUR HOUSE NOW! ! ! Listed below are some of our buyers.

• • • • • • • •

Young stereo enthusiasts need home with seclusion. BETTY SILVER, 386-3231 or 385-2885.

Up to 15-year-old home with in-law suite. BETTY SILVER, 386-3231 or 385-2885.

• • • • • • • •

Retiring farmer from Biggar, Sask., requires 2-3 bedroom home. Must be close to shops and bus. Has $16,000 cash down —wants $15,000 to $20,000 range. For fast action call FLO PELLING, 386-3231 or res. 384-2437.

• • • • • • • •

An elderly lady wants a wee home near bus and stores. Urgent for cash. Call URSULA LA LONDE, 386-3231 or 384-6758.

• • • • • • • •

1 bedrm retirement home required. Cordova Bay or? $11,000 cash. Please call ETTIE POCOCK, 386-3231 or 479-1533.

• • • • • • • •

Needed for retired prairie couple, no step bungalow, 2 BR. Cash to $12,000. Call JEAN HICKEY, 386-3231 or 386-9358.

• • • • • • • •

Urgently needed for arthritic client — 3-bedrm., ranch-style home on level lot. Call JEAN HICKEY, 386-9358 or 386-3231.

• • • • • • • •

URGENTLY need a four and a five-bedroom home to $30,000. Please call WANDA STARR, 386-3231 anytime.

• • • • • • • •

Do you have a 2-bedrm. home in BURNSIDE AREA you wish to sell quickly? Full price $8,000 cash. If so, call right now IRENE DALZIEL, 384-8692 or 386-3231.

• • • • • • • •

3-bedroom, full basement, $16-$18,000. Call now IRENE DALZIEL, 384-8692 or 386-3231.

• • • • • • • •

CALL COLONY NOW! 386-3231

BOORMAN
INVESTMENT CO. LTD.
1111 Government St.

GLANFORD AREA NEEDED—A modern 2 or 3-bedroom house on good lot, reasonable terms. Call 386-7321 or res. 478-3620.
DERRICK AURINGER

I have a cash buyer for a good 2-bedroom, basement bungalow. Up to $17,000. Call 386-7321 or res. 386-0555.
IAN A. BOORMAN

3 or 4 bedroom home with acreage, SOOKE DISTRICT, must have at least 5 to 10 acres in pasture. Call 386-7321 or res. 384-5641.
ERIK A. BRUHN

2 or 3-bedroom home with or without basement. Not over 20 years old in any good district from $10,000 up to $16,000. Call 386-7321 or res. 382-1043.
DELMAR HOEGI

ACREAGE — 4 to 10 acres on Saanich Peninsula. My client is fed up with renting and wants to buy or build on acreage. Has up to $20,000 cash for the right property. Phone 386-7321 or res. 477-3979.
GLEN McGREGOR

DUPLEX—2 BR. each side, prefer dining room. Close in location. Can pay cash. Ph. 386-7321 or res. 479-3582.
ROBERT J. MIKITKA

CASH $ $ $ $
FOR YOUR HOME

Have you had problems selling your home? If so, please call me and let me show you how to sell and realize CASH . . . No obligation.

DICK JAMES 385-2481
SWINERTON,
STEWART CLARK LTD.

THINKING OF SELLING AND MOVING TO AN APARTMENT?

Then call "The Simcoes" and we will explain how YOU can transfer part of your equity into prepaid rent and BALANCE IN CASH. Call 385-3111.

THERE'S
NO SPEED LIMIT

When you sell your home through Multiple Listing. It's the jetfast way to sell—and also the way to get most money for your property. Think modern — go Multiple — get more money—faster! If you want to see speedy action, call any Realtor and say "List Multiple, please." Victoria Real Estate Board.

WANTED IN OAK BAY AND Uplands, 3, 4, and 6 Bedroom homes up to $50,000. Cash buyers waiting, will make quick decisions. Please call Mr. Custance or any of our representatives for immediate inspection. Dial 385-2481 anytime. SWINERTON, STEWART CLARK, LTD.

SASK. COUPLE WILL BUY 4-room house for cash. Consider complete with furniture, garden tools, etc. Must be near bus. 384-9827 anytime. S. Hargrave Realtor.

WE BUY HOMES
Call 388-5212
RIGHT AWAY FOR A QUICK EFFICIENT EVALUATION
G. V Rental Home Buyers Ltd.

REQUIRE 3-4-BEDROOM HOME with no immediate down payment. Prefer Fairfield district. Reply Victoria Press, Box 277.

PLASTERER WANTS ANY HOUSE needing repairs, price no object, any district. Quadra Realty Ltd., 385-1431.

153 WANTED TO BUY HOUSES

3 OR 4 BEDROOMS

Client would like to see home not presently on the market. Must be in a nice district and fairly close to schools. If thinking of selling please call Mr. Clare Belcher at 384-8335 or 382-2848.

A. BERNARD & CO. LTD.
635 Fort Street

Contractor will pay cash

for your equity. He requires up to 10 houses for his crew to renovate or repair while waiting for another commercial development to begin. For prompt appraisal and offer

Call Ron Douglas
386-3585

Metropolitan Realty Ltd.

ATTENTION OWNERS!

I have numerous clients waiting to buy 2-3 and 4-bedroom homes in Oak Bay, University and Cordova Bay. For prompt personal attention, please phone me anytime. 384-8126 Walter Check 658-5687

PEMBERTON, HOLMES LTD.
1002 Government Street

SPOT CASH
$19,000

For an attractive home on an attractive street. My client requires two or three bedrooms (one extra large) and a basement.

ALAN E. ROGERSON
F. N. CABELDU LTD.
383-7174 Res. 383-0068

IF it carries its age with ELEGANCE, is in the Fairfield area with 4 bedrooms, very few steps and in good repair, we have a purchaser willing to pay $20,000 to $23,000.
Call Mr. Jeffrey, 477-1551

A. BERNARD & CO. LTD.
655 Fort St. 384-8335

NEED A SPECIALIST?

I specialize in home sales and will make every effort to get the top price for your home. Call right now for a free market evaluation. JOYCE MILLER, 386-3231 or 477-6161. COLONY REALTY LTD.

HE'S REAL ! ! !
HE'S ALIVE ! ! !
HE'S $25,000

to the owner of a 3-bedroom full basement house. ROCKHEIGHTS PREFERRED, but any quiet area considered. ALF PORCHER 386-2955 or 384-3823. MAYFAIR REALTY LTD.

"CASH BUYER"

Recent arrivals from Regina urgently require two bedroom full basement home. Up to $16,500.

CALL BOB MALBON
478-6907
D. F. HANLEY AGENCIES LTD.
385-7761

CASH FOR YOUR HOUSE

We have clients waiting and can most likely arrange immediate cash for your property. Please call Mr. Custance or any of our representatives for immediate inspection.

Dial 385-2481
SWINERTON, STEWART CLARK LIMITED

RETIREMENT HOME

Needed for November 15th, close to bus, around $8,000. All cash. Please call FRANK BOUSFIELD 386-2955 or res. 479-1000. Mayfair Realty Ltd.

UPLANDS

4 bedrooms a must, around $40,000, for cash client. Please call MRS. MARQUIS, 388-5155 anytime.

Commonwealth Trust Co.
625 Yates St.

URGENT REQUEST

2-BR homes in any good district, cash clients. Immediate appraisal. $14-$17,500 range. Please call Ed Roberts 383-0696, Leo Pigert 385-5622, Office 385-6794. Clarke & Wallace Realty.

CASH IN A HURRY

I will buy your 2 or 3-bedroom home for immediate cash if it is suitable for rental purposes. For fast action call my agent, Mr. Bill Hodgson 386-3231 or res. 385-8563. Colony Realty Ltd.

CASH BUYERS FOR

Modern S-S duplex near bus, good area. Also rentable 2-bedroom home. For quick decision call C. Warren, 385-3435 or 384-9798. P. R. Brown and Sons Ltd.

I WILL BUY YOUR 2 OR 3-BEDroom home immediately for cash, if it's suitable for rental purposes. For fast action, call my agent, Ellwood Nault at Newstead Realty Ltd. 382-8117 anytime.

WANT A FAST SALE?

Greater Victoria Rental Home Buyers Ltd. will buy your home for CASH—Call 388-5212 and talk it over.

WANTED—OLDER HOMES NEEDing repairs between $6,000 and $10,000. Olympic Homes Ltd., Don Butler. Office 386-8385. Res. 477-3220.

PRIVATE PARTY HAS $2,000 down on 2-3 bedroom home. Up to 20 years. 385-6290.

HOUSE WITH ACREAGE, UP TO $18,000 cash. 385-7082.

WANTED — OLDER HOME, large lot. $500. 385-2085.

WANTED — HOUSE WITH ACREage. 479-8253.

154 PROPERTY FOR SALE

BUILDING LOTS
$200 DOWN $25 PER WEEK
MELVILLE PARK

—Located in Sidney, across from Rest Haven Hospital
—148 lots — 70' to 75' frontages.
—NHA approved, 7¼ per cent mortgage available
—Paved roads, curbs, sewers, storm drains
—Controlled building. Protected investment.
Open House SUNDAY, 1-5 p.m.
SLEGG BROTHERS
Lumber Ltd.
P. Polet: 479-7151 Res. 652-1497

DEEP COVE
2 ACRES

Here stands a piece of much sought after property that has more to offer as a building lot or holding property than any that is presently on the market. This parcel can be subdivided, is completely fenced, on a main road, has city water piped right into the property, has a double car garage plus a bonus of over 130 fruit-bearing trees. FULL PRICE $9,000 and terms may be arranged. To view or for further information call RON SEDGER at Newstead Realty Ltd., 382-8117 or 479-3673 anytime.

ESQUIMALT
HIGH SCENIC VIEW
OCEAN AND MOUNTAIN
¾ ACRE

Secluded, parklike, trees and natural small lake. $7,600. View by appointment only. Call
LOGIE DUNN
477-1855, or res. 479-3186
University Realty Ltd.

UNFORGETTABLE VIEW!

A MILLION DOLLAR SEAVIEW on 1.2 acres of sloping treed land in Curteis Point, near Swartz Bay. Priced at $12,500, offers invited! 656-1154 MR. ELWELL 477-3588
GORDON HULME LTD., SIDNEY

LOT

$300 down, sunny and bright, cleared, all in grass, comanding location. 135 feet by 50 feet, on Grange Road near Roy Road, see sign. Price $2,000, $300 down and $20 per month. A wise investment.

386-3941 day or night
MARCONI REALTY 620 VIEW

TEN MILE POINT LOT. POSSIBLY THE LOWEST PRICED LOT AVAILABLE IN THE AREA AT $7,000. DON TREGEAR, 477-1855. UNIVERSITY REALTY LTD.

LEVEL TIMBERED LAND IN Metchosin, area up to 50 acres, $1,350 per acre. 478-2501.

$500 DOWN. 1¼ ACRES, $2,100. Treed. 7-mile circle. 384-1348.

near new high school. 478-2635.

LARGE COLWOOD LOTS. TREES, NHA CITY LOT. $4,800
479-6259

154 PROPERTY FOR SALE

CROFTON
CHILCO ROAD

Offering for sale 2 lots of 1.6 acres each. The properties have a gentle slope overlooking Crofton, Sansum Narrows and Salt Spring Island and are among houses in the $25,000 plus category. City water, power and paved street; suitable for V.L.A.

ASKING PRICE $2,950 AND $2,550 WITH EASY TERMS

For further information call
RON SEDGER at Newstead Realty, 382-8117 or 479-3673 anytime.

APARTMENT SITE

Beautiful corner property with a tremendous view of the sea. Presently zoned commercial but easily zoned for high density 20-plus suites.

FULL PRICE $25,500
with easy terms

To view or for further information call RON SEDGER at Newstead Realty Ltd., 382-8117 or 479-3673 anytime.

Park Subdivision
East Landsend Rd.
Level ½-Acre Lots
Cleared To Build
Parcel. Test Appr.
Municipal Water
Salem Sea Site—384-3252

LOOK!
GORDON HEAD!
1 LOT LEFT!

DRIVE TO THE TOP OF ASH RD. AND SEE THIS LOVELY LOT! SOME TREES! DELIGHTFUL VIEW! 80'x130'. WILL BUILD TO SUIT YOU! GOOD CONVENTIONAL MORTGAGE AVAILABLE! DEAL DIRECT WITH FRASER CONSTRUCTION LTD.
CALL LEN WARDLE 386-6858, OFFICE 382-8255.

VLA PROPERTIES

I have several good open properties, ½ acre to 1.8 acres, qualified for VLA. Price $3,500 to $4,500.

Also some good homes on ½ acre to 1 acre, ranging from $12,000 to $19,500, with and without basement. They qualify.

384-4962 D. L. Macdonell 388-5553
B.C. LAND

APPROXIMATELY
400 FEET OF
WATERFRONT

Located close to Sooke Village and central to fishing grounds this lot comprises approximately seven acres.
PRICE $33,000
A. L. Wagner 477-2989
Ker and Stephenson Ltd.

RICHARDSON—
FOUL BAY RD.

A pretty white stucco bungalow on 3 SEWERED LOTS in this highly desirable residential area. BUILDER'S OPPORTUNITY or an excellent investment for an individual. Offered at $29,500, for complete parcel. For details call 384-8126 MR. GREENE 385-0795
PEMBERTON HOMES LTD.

CROFTON BLDG. LOTS

Two good building lots totalling 100 ft. square, close to school, stores, and affording excellent sea view. Priced to sell at $2,300 with good terms. Phone Bill Palfrey, 388-4271.

J. H. WHITTOME & CO. LTD.

SPECTACULAR VIEWS
OVER 3½ ACRES

250 ft. frontage on Spring Road. 685 ft. deep with outstanding views over entire south Saanich and Victoria area. Sloping land. Native trees. On city power and water. Top buy at $8750. Please call Mr. Pearce, 385-8771 or res. 386-3808 anytime.
BROWN BROS. AGENCIES LTD.
1125 Blanshard Street

LOTS

Albert Head, on Cliff Drive, near Wittys Lagoon. 90x290'. Fine seaviews. Price $5,500.

Mt. Douglas Cross Road, 2 treed lots, .3 of an acre each. Price each, $3,950.

Call Mr. Hope, 388-5555 anytime
B.C. Land, 922 Govt. Street.

WANT TO LIVE IN A PARK?

Large ½-acre lots on watermains and bus line in North Saanich. Beautiful Firs, Cedars and Arbutus, percolation tested.

$3,300 - $4,000

656-1154 K. DROST 656-2427
GORDON HULME LTD., SIDNEY

CORDOVA BAY

One waterfront and 5 seaview treed lots. Roads, water and storm drains in. Off Treetop Hts. Road. Signed. Priced from $6,600 up.

BUZZ MAINPRIZE
479-1867 or 385-0022 (Anytime)
John Bishop Royal Oak Properties

TREED VIEW LOT
FULLY SERVICED IN
EXCLUSIVE AREA
$7,500

Lew Mollliet, Island Homes Ltd., 386-7545, 658-5275

KEATING

Building lot, Tanlee Terrace, 100x183.5. Level. Some trees. Possible VLA. Only $3,950. FRANK BOUSFIELD, 386-2955 or res. 479-1000. MAYFAIR REALTY LTD.

SIDNEY HOMESITE

Excellent building lot. Sewer, power, water. Reduced to sell at $2,600. $800 down. Bert Ralph, 382-7276, Town & Country Realty Ltd.

BUILDING LOTS

NHA approved. On sewer. Paved cul-de-sac. For more information. Phone 478-2076.
PHELPS CONSTRUCTION

INVEST IN BEAUTIFUL CORNER lot, Esquimalt. Trim 2 bedroom home. Try $3,000 down. $50 per month. Gwinn Kelly, Northwestern Securities. 385-6741 anytime.

OAK BAY LOT

On Runnymede Ave., off Foul Bay. R. Hanson, Island Homes Ltd., 386-7545.

NICE LEVEL LOTS, CLEARED, with a few trees. Glen Lake Rd area. Close to schools. $2350. 478-3306.

NICE LOT IN THE GORGE AREA. $4,000. Mrs. Jackie Waldron of Henderson Realty, 383-1480.

155 PROPERTY WANTED

DEAR HOMEOWNER

If you are thinking of selling your property, I know I can help you. I have a number of clients wishing 2 and 3-bedroom homes with or without basement in any good area. Please call RON SEDGER at Newstead Realty Ltd., 382-8117 or 479-3673.

P.S. — I will gladly come out, assess your property, see what you want and assist all the way.

Wanted for Cash Client. Sewered lot in the
GORDON HEAD AREA
close to University.
Call
ERIK A. BRUHN
386-7321
BOORMAN INVESTMENT CO. LTD.

APARTMENT SITE—
Cadboro Bay Road

20-24 Suites. Phone FRANK BUTLER 479-7377 or PEMBERTON, HOLMES LTD. 384-8124, 1002 Government Street.

CASH FOR YOUR ACREAGE AND LOTS

We want to build on them. We mean business!
Kasapi Construction Co. Ltd.
Phone 386-6191 Anytime

WE WANT AN APARTMENT SITE CLOSE IN. WE PAY CASH. KASAPI CONSTRUCTION CO., LTD., 386-6191.

Lots or Acreage in Any Area
Vickery & Sons Ltd.
385-1285 382-2613

WANTED TO RENT OR LEASE, a lot not far from business area. 382-1712.

WANTED BY OLDER COUPLE, small lot in Oak Bay. Price must be reasonable. Private. 385-4967.

CASH NOW FOR LOTS
Gilmour Const., 477-1606

156 ACREAGE FOR SALE AND WANTED

10 ACRES — NORTH SAANICH

Part of the "Matson Farm" described in this week's "Islander." Most desirable property on Glamorgan Rd., near the racetrack. Mostly cleared but a few trees to make an ideal homesite or holding property.

Full Price $22,500

Owner may consider selling in 5-acre parcels at $12,500 each.

S. W. ANDERSON
384-9328 Res. 382-8917

43 ACRES
NORTH SAANICH

Suitable for sub-division. Level, cleared land. Municipal water supply. 6-room older type home with oil heat. Large dairy barn, machine sheds, etc. $68,000.

ROY E. HILLS, 385-6741
Northwestern Securities Ltd.

DUNCAN CITY LIMITS

We are pleased to offer for sale for the first time nearly 14 acres of extremely valuable land suitable for subdivision or for private school, etc. For further particulars phone RON SEDGER at Newstead Realty Ltd., 382-8117 or 479-3673.

BRENTWOOD

4.71 acres of mostly open land. 5-room remodelled bungalow, part concrete basement. New oil furnace, small barn. Asking $19,900 or house and 2.36 acres for $14,900 with $3,900 down. Subject to sale of balance of land. Call FRED BERGMEN 386-2955 or 386-0790. Mayfair Realty Ltd.

9.13 ACRES
GOLDSTREAM DISTRICT

Rich bottom land, trees and open pasture. Year round trout stream assuring unlimited water supply. Call Leach and Sparks Ltd. for price, terms and location.
383-4117

20 ACRES JUST ¼ MILE FROM PROSPECT LAKE AND GOLF COURSE. CAN BE BOUGHT AS TWO SEPARATE 10 ACRE PARCELS — FRONTAGE ON TWO ROADS—FULL ASKING PRICE: JUST $22,000 WITH TERMS AVAILABLE. CALL BYRON BISHOP AT 388-7219 OR 385-7761—24 HOUR SERVICE.

INVESTOR REQUIRES

Small acreage preferably on peninsula with rentable cottage or would consider unimproved small acreage, access and power a must. "Army" Armstrong, Gardner Agencies Ltd., 385-1448, res 479-2855.

PROSPECT LAKE DISTRICT

Ten acres plus on Old West Road. High treed area with view. Bargain at $12,500. Terms. Call Mr. Hamilton 385-8583. F. N. Cabeldu Ltd. 1212 Broad.

85 ACRES PARTIALLY SUBDIVIDED land in Saanich Peninsula. Terms at $41,500. Call K. Wright, 382-9409, 382-9145. Victoria Realty Ltd.

ACREAGE FOR SALE?

Large or small, with or without home. Building lots, etc. Call GEORGE CHAN, the Specialist in Land, 386-2955, Mayfair Realty Ltd.

ACREAGE WANTED WITHIN 45 minutes from Victoria. Waterfront or view preferred. Up to $30,000. 385-4237.

2 MILES FROM SOOKE. 129 acres formerly farmed. Suitable for subdivision. $65,000. P.O. Box 734, Victoria.

EAST SOOKE, 6 ACRES BEAUTIfully treed property with stream. $8,000. Terms. 642-3100.

CASH FOR ACREAGE ADJACENT to sewer. Kasapi Const., 386-6191.

157 COMMERCIAL PROPERTIES

DOWNTOWN BUILDING

Situated on one of the city's main streets. A good solid 2-storey building with full high basement. Modern store front, separate entrance to upper levels. Approx. 3,000 sq. ft. on each floor. Lane at rear. Vacant possession to purchaser. An excellent opportunity to own your own building in developing area. Exceptionally good buy at only $43,500. Call GEORGE CHAN, 386-2955 or 382-9416.
MAYFAIR REALTY LTD.

F. N. CABELDU LTD.
1212 BROAD ST.
VIEWFIELD RD. INDUSTRIAL
¼ ACRE CLEARED
$13,000
ALAN E. ROGERSON
383-7174 — Res. 383-0068

SIX RENTALS

obtained from the commercial building located near large Safeway. No Vacancies. 18 yrs. old. Good condition. Suites and stores. Price $35,000. Terms available. Apply Mr. J. Burridge, F. N. Cabeldu Ltd. 383-7174.

158 FARMS FOR SALE AND WANTED

NO MAM! ! !
(IT'S NOT THE SAME ONE —IT'S A NEW LISTING)
5 COUNTRY ACRES
(WEST SAANICH ROAD)

THE OTHER ONE ADVERTISED LAST WEEK HAS BEEN SOLD . . . THIS IS AN EQUALLY LOVELY BLOCK OF CHOICE HOLDING LAND, OUT FURTHER ON THE WEST SAANICH ROAD. NATIVE TREES OF ALL KINDS, AN EVERFLOWING WELL, AND AN INTERESTING SLOPE TO THE LAND. THERE IS AN OLD HOUSE . . . COMFORTABLE, BUT NOT OF GREAT VALUE . . . YOU MISSED THE LAST ONE . . . DON'T MISS THIS ONE. LAND IS GETTING SCARCE AND MORE COSTLY EVERY DAY.

ASKING $20,000
MR. STOTHERS
385-3411 or 658-5285 eves.

KER & STEPHENSON LTD.

DUNCAN—COWICHAN
DAIRY FARM

Over 97 acres of choice dairy land. Spring fed water supply, irrigation equipment, etc. 2 houses, large hip roof barn, loft filled with hay for the winter. Good milk quota, 40 milk cows plus numerous other cattle and registered bull. Price includes stock, land, buildings, machinery, etc. Must be sold due to illness. $78,500. Aprox. $15,000 down will handle.

COURTENAY
DAIRY FARM

Going concern, price includes 55.30 acres of land, all fenced. All cleared except 2 acres. House and farm buildings, registered Holstein dairy herd, all machinery and equipment as per inventory. Real good milk quota. $64,000.

PHONE ROY E. HILLS, 385-6741
Northwestern Securities Ltd.
909 Government St., Victoria

DAIRY FARMS

Choice of 3 excellent farms complete with stock, milk quotas and machinery. Asking (1) $42,000. (2) $64,000. (3) $87,000. On terms. For appointment to view contact JACK BAILEY at 746-4411 or evenings 746-6589. Northwestern Securities Ltd.

COMMERCIAL BUILDING

Housing beauty salon and barber shop. GOOD REVENUE. $18,000. 479-5172.

48 ACRES, 10 ACRES CLEARED. 4 bedrm. bungalow. Large barn, city water. $26,000, $10,500 cash. VLA approved. For sale by owner, Victoria Press, Box 279.

159 GULF ISLANDS PROPERTIES

SAVORY ISLAND

Your opportunity to invest in the future on this magnificent sandy beach island. Large lot. Priced at $1895 with payments of only $15 per mo. and low, low taxes. An ideal spot for the family holidays and weekends. Phone Bill Palfrey for further info. 388-4271. J. H. Whittome & Co. Ltd. 706 Fort St.

SALT SPRING ISLAND

1 acre of landscaped gardens surround this comfortable 2 B/R home with full seaview. L/R features wall to wall and picture window, fireplace. Dining room, den, kitchen and 3 pc. bath. Property extends to the sea where there is easy access to beach. Full price is now only $15,000 with easy terms available.

Immaculate 2 B/R retirement home within easy walking distance to all shops. Large cabinet kitchen, oak floored L/R with heatilator F/P 3-pc. colored bathroom. Situated on large 2½ acres of lawn, garden, fruit trees and private woods. Full price $12,800.

Write or call collect: Patrick Lee, Salt Spring Lands Ltd., Box 68, Ganges, B.C., 537-5515, eves. 537-5362.

SUNNY SALT SPRING
JUST LISTED

Three lots to be sold in 1 parcel (8½ acres). Terrific home sites near waterfront and access to water. Fine sea view. Year round road with phone and hydro lines. Well on property. 5 miles from Fulford Ferry on Southern shoreline. $8,750 down. $100 per month. Full price $15,500. Hurry, this is good.
BRYAN LEVERTON
Real Estate
385-8012 anytime

Pender Island Estate

375' Waterfront. Private Beach. Secluded Cove. Immaculate modern home with 24' living room. Guest cottage near the beach. Excellent water supply. Property is located near Government Ferry Dock. This property can be subdivided as there is almost 500' of road frontage. $42,000 terms. For information on waterfront properties, lots or acreage phone Fred McLaughlin 479-6815 or 385-7115 Ettema Realty, Victoria, B.C.

LASQUETI ISLAND
(Off Parksville)

28 Beautiful waterfront acres. Beaches, trees, bays and log cabin. Daily ferry service and Govt. roads. Ideal holding or development land. Asking $42,000, easy terms. All offers considered. See this weekend. MR. BETTS, 385-2471, Johnston & Co.

SEAFRONT

300' — $15,500
700' — $15,500
1,200 — $28,000
MR. or MRS. CHAWORTH-MUSTER
385-3435 ANYTIME
P. R. BROWN & SONS LTD
VICTORIA

NORTH PENDER ISLAND, OVER 2 acres approx. 200' waterfront. 3-bedroom house, approx. 1475 sq. ft. $27,500. Also some magnificent view lots averaging 1½ acres and two waterfront lots now being surveyed. For particulars contact F. N. CABELDU LTD., 1212 Broad St. 383-7174.

CHOICE VIEW LOT OVERLOOKing sandy access beach And unobstructed view of Trincomali Channel with its many islands. Power line and water close by. $1,800. 246-9743. Mr. A. B. Hunter, Thetis Island.

SALT SPRING LANDS LTD.
Largest Gulf Islands Realtor
Box 68, Ganges — Phone 537-5515

MEETINGS CALENDAR

Victoria Women's Institute, Friday at 1 p.m., The Inn, 1528 Cook Street. To be followed by social at 2:30 p.m. Tea will be served. Open to the public.

Ladies' Auxiliary to the Chief and Petty Officers' Association, Monday at 8 p.m., Jubilee Hall, 527 Fraser St.

Daughters of St. George, No. 238, Friday at 7:30 p.m., K of P Hall.

Queen of Peace Council, Catholic Women's League, Wednesday at 8 p.m., parish hall, 849 Esquimalt Rd.

Old Age Pensioners' Organization No. 55, Friday at 2 p.m., St. Mark's Church Hall.

Navy League Chapter IODE, Friday at 1:30 p.m., Eaton's board room.

Esquimalt Women's Institute, Thursday at 2 p.m., Jubilee Hall, Fraser St.

World Ship Society, Wednesday, 8 p.m., Maritime Museum.

Ladies Auxiliary to the Army, Navy and Air Force Veterans, Unit No. 12, Thursday, 8 p.m., 1001 Wharf Street.

Ex-Wren's Association, Wednesday, 8 p.m., home of Mrs. Norman Powell, 1690 Kenmore Road.

Ladies Orange Benevolent Association, Purple Star Lodge, Wednesday, 7:30 p.m., Orange Hall, 1620 Fernwood Road.

Emerald Rebekah Lodge No. 17, IOOF, Friday at 11 a.m., K of P Hall, Cormorant St. Open to visiting Rebekahs.

MOUNTIES LAG IN PAYMENTS

VANCOUVER (CP) — City officials have been instructed to find why Vancouver Mounties of the Pacific Coast League are not paying rent on Capilano Stadium on a monthly basis.

Alderman Earle Adams, council finance committee chairman, said the baseball team made a $3,700 payment for June but none since.

The Mounties were ordered in April to make payments monthly instead of four times a year.

Hockey Students Receive Trophies

Six players were awarded trophies as the fifth and final week of the Esquimalt summer hockey school ended Friday at the Sports Centre.

Receiving awards were Danny Peck, Randy Lane, Richard Burton and Kevin Park, all of Victoria, Bill Schan of Port Alberni and Derick Black of Kamloops.

Rebels Win Out In South Arabia

LONDON (AP) — In a major policy switch, Britain Monday night prepared to invite leaders of South Arabia's once-outlawed socialist front to take over power from a crumbling government of sheikhs and sultans.

At the same time, ministers pondered moves to speed Britain's military withdrawal from the desert federation and the Aden protectorate. Independence for the country has been set for Jan. 9.

Two senior envoys headed for the Middle East to arrange termination of Britain's century-old command of Aden and its hinterland.

High Commissioner Sir Humphrey Trevelyan, after 36 hours of consultation here, was flying back with sanction to isitiate talks with leaders of the National Liberation Front, who now control 12 of the 17 federal states.

In their campaign for power, NLF men have been battling against British security forces and political rivals.

ATTACKS CALLED OFF

But NLF attacks on the British have been called off pending Trevelyan's formal response to an NLF offer to discuss the formation of a new government.

Ideally the envoy would like the NLF to take in representatives of other South Arabia groups, including some federal ministers and leaders of the Cairo-backed Front for the Liberation of South Yemen.

But in the face of NLF refusal there would be little that Trevelyan could do but to yield to their demands for sole control.

Lord Shackleton, minister without portfolio, was flying to Beirut to advise Venezuelan, Afghanistan and Mali delegates of the special United Nations mission about Britain's latest moves.

The three-man group is seeking to ease South Arabia's approach to statehood.

HOME GARDEN

Two Shows Scheduled On Weekend

By HILDA BEASTALL

This week brings two more flower shows to the Victoria area.

One is the two-day chrysanthemum and dahlia show of the Victoria and District Chrysanthemum Society; the other is the one-day flower and vegetable show of the Gordon Head

Port Studied

CHINESE MAY BYPASS HONG KONG

MACO (AP)—Communist Chinese are studying a plan to make this Portuguese colony the main gateway to the south coast of mainland China. This would strike a blow at British Hong Kong, 40 miles away.

Chinese engineers and technicians have been prowling Macao's waterfront. Portuguese officials won't talk about them, but sources with close China contacts say the Chinese have laid out plans for deep-water facilities to accept ocean-going ships at Macao and send them up the Pearl River to Canton, the metropolis of southern China.

The Portuguese have dreamed of this since they colonized Macao 400 years ago. They never had had the means to do it.

MONPOWER

The Chinese have the manpower and presumably the money—equivalent of many millions of dollars that would be needed for initial dredging and the big continuing job of maintaining deep passage in the Pearl River. It picks up silt over a vast area of China.

Western engineers suggest that de-silting basins inland, plus constant dredging of the main waterways, could keep the harbor and channel open. Dams and canals might divert enough water to keep the channel deep enough so that at least medium-sized freighters could reach Canton, 40 miles upriver.

Economically, the project might not seem rational, but there would be advantages if the initial development and maintenance costs are discounted. Canton, a city of 4,000,000 persons, is a major terminus for a transportation network extending to China's central and northern areas.

RAIL LINK

Only a small rail line links Canton and Hong Kong. It ends at the border, 24 miles north of Hong Kong harbor, so the route is mostly for products to be used in Hong Kong.

Shipments for the rest of the world go by small coastal freighters and rival junks, for transfer to ocean-going freighters in Hong Kong harbor. Or they go by rail and road to Shanghai or Tientsin, major Chinese seaports.

The Communists could exercise complete control over the Macao route. They have, in effect, controlled Macao since January, when the Portuguese government bowed to Chinese demands backed by riots. Macao's Communists dictate what Macao's government should do, how its businesses can operate, what its radio stations broadcast and what its newspapers print.

RETAINED as chairman of the British National Coal Board is Lord Robens, who came under fire following the Aberfan disaster. He had offered to resign.

U.S. Skydiver Wins

ABBOTSFORD (CP)—Seattle skydiver Jim Lowe, 25, beat Canadian and United States competitors to take the top awards at the sixth annual Canadian northwest championships Monday. Joe Lauscher of Calgary was top Canadian and won the Richard Harder Trophy, a memorial to an Abbotsford skydiver killed two years ago.

Four Tie For Dance Award

A total of 60 entrants took part in Highland events at the Saanichton Fair Monday.

The various piping and dancing events took place between 10 a.m. and 6:30 p.m. While the majority of competitors were from Victoria, some came from Nanaimo and Duncan.

Four competitors tied for the R. E. Nimmo Memorial Trophy awarded to the competitor with the highest points in the Highland dancing section. They were Lynette Smith, Cheryl Rafter, Cheryll Jackson and Jeffrey Kerr.

Other results:

HIGHLAND EVENTS

Piping, marches—1, Heather Zinck; 2, Wendy Allnutt. Strathspeys and reels—1, Heather Zinck, Wendy Allnutt. Aggregate winner—Heather Zinck, Donald Cameron Challenge Cup.

Dancing, under 7: Highland fling—1, C. Guillemin; 2, J. Cochead; 3, J. Kyle; 4, H. Milan. Under 7 sword dance—1, Cathie Guillemin; 2, Janet Kyle; 3, Janet Coxhead. Aggregate winner—Cathie Guillemin, Shellagh Mallard Cup. Under 9, Highland fling—1, Lynette Smith; 2, Mary MacIntyre; 3, A. Knowles; 4, Margaret Millen. Irish jigs—1, L. Smith; 2, A. Knowles; 3, W. Gadsby; 4, Mary MacIntyre. Sword dance—1, Lynette Smith; 2, Mary MacIntyre; 3, Donhmull McLennon; 4, Barbara Leon. Aggregate winner—Lynette Smith, Adeline Duncan challenge trophy.

Under 11, Highland fling—1, Cheryl Rafter; 2, David Watling; 3, Shannon Woodburn; 4, Nancy Davis. Irish jig, 1, Cheryl Rafter; 2, David Watling; 3, Shannon Woodburn; 4, Nancy Davis. Seen Truibhas—1, Cheryl Rafter; 2, David Watling; 3, Jayne King; 4, Shannon Woodburn. Aggregate winner—Cheryl Rafter, John Doig Challenge Cup.

Under 13, sword dance—1, Cheryll Jackson; 2, Bonnie Zinck; 3, Sandra Simpson; 4, Kellie Born. Strathspey and half Tulloch—1, Cheryll Jackson; 2, Margaret Watling; 3, Kellie Born; 4, Janice Peake. Sailor's hornpipe—1, Cheryll Jackson; 2, Kellie Born; 3, Bonnie Zinck; 4, Margaret Watling. Aggregate winner—Cheryll Jackson, Thomas Chalmers challenge cup.

Under 16, sword dance—1, Jeffrey Kerr; 2, Leslie Lord; 3, Allan McKenzie; 4, Sue Grahame. Strathspey and half Tulloch—1, Jeffrey Kerr; 2, Sue Grahame; 3, Leslie Lord; 4, Sandra Tooze. Seann Truibhas—1, Jeffrey Kerr; 2, Leslie Lord; 3, Sandra Tooze; 4, T. Boliey. Aggregate winner—Jeffrey Kerr, Saanich trophy.

Dancing; special events—Under 9, Highland fling—1, Sandra Knight; 2, Donhmull McLennon; 3, Audrey Knowles; 4, Janet Kyle. Sword dance—1, Sandra Knight; 2, Audrey Knowles; 3, Janet Kyle; 4, Margaret Millen. Aggregate—Sandra Knight.

Under 11, Highland fling—1, Jayne King; 2, Nancy Davis; 3, Shannon Woodburn; 4, Debbie Ellis. Sword dance—1, Shannon Woodburn; 2, Jane King; 3, Nancy Davis; 4, Hillary Fraser. Aggregate—Jane King.

Under 13, sword dance—1, Margaret Watling; 2, Kellie Born; 3, Lawrel Smith; 4, Margaret MacIntyre. Strathspey and half Tulloch—1, Margaret Watling; 2, Bonnie Zinck; 3, Janice Peake; 4, Sandra Simpson. Aggregate—Margaret Watling.

Under 16, Seann Truibhas—1, Leslie Lord; 2, Twyla Bolley; 3, Gerri May Watling; 4, Robert Wishart. Strathspey and half Tulloch—1, Leslie Lord; 2, Twyla Bolley; 3, Gerri May Watling; 4, Roberta Wishart. Aggregate—Leslie Lord.

NO THIRD PARTY

Negroes Veto White Leaders In Left Group

By DAVID S. BRODER
The Washington Post

CHICAGO, Ill. — The New Left convention held here over the Labor Day weekend produced no serious threat to Lyndon B. Johnson and the Democrats. But one aspect of the gathering was full of menace to America.

Reporters and television crews who swarmed into Chicago thinking they were to witness the birth of the first new left-wing third party since Henry Wallace's 1948 Progressives were soon dissillusioned.

The 2,100 squabbling youth group leaders, neighborhood organizers, peace movement ladies and assorted radicals who attended the national conference on new politics lack the three essentials of a third-party effort: money, organization and a candidate.

They recognized that fact themselves by voting to emphasize local organizing for the next year while keeping the door open for "independent" presidential candidates in selected states. They all but excluded the possibility of a national left-wing, anti-Vietnam, anti-Johnson ticket.

WELL EDUCATED

The caution of that approach was one of several signs that the white organizers in the group are not nearly so radical as their rhetoric would suggest. Most of these neighborhood workers are well-educated and obviously well-meaning young men and women who, where it now for the social conscience that sends them into the slums, the Delta and Appalachia, would be waiting their turn for PTA and planning commission service in the comfortable suburbs most of them come from.

In a real sense, their voluntary decision to channel their talents into the ghetto is a national service of the highest order. As Secretary of Health, Education and Welfare John Gardner has pointed out, the gap between the Scarsdales of America and the slums is one of leadership as well as money.

In the neighborhoods they have adopted, the young-activists are helping to close this gap; to the extent they succeed in organizing their chosen constituencies, it seems inevitable that they will be drawn into the old politics they profess to scorn. That has always been the American pattern.

NEIGHBORHOODS

And though these young militants fancy themselves rebels, their emphasis on the local organization is completely in tune with the times. Dr. Benjamin Spock, their keynoter, told them they should resist the centralizing forces of a mass society by seeking "the greatest possible degree of self government" for their neighborhoods. Barry Goldwater himself could not have said it better, nor would Hubert Humphrey disagree.

The menace in this convention lay not in its radical rhetoric but in the rampant racism of the black power extremists who took control of the gathering before its end. They represent an evil that is every bit as frightening at close range as that of the white supremacists.

Naively or idealistically, the white organizers of the new politics conference sought a political alliance with the most radical elements of the Negro leadership, including the Black Nationalists who have adopted the tactics of the Communists and some of their ideology as well. The white radicals in 1967 did not know any more than the white liberals in 1948 that you cannot co-exist with a disciplined extremist cadre without being captured.

EASY TO SCOFF

It is easy to scoff at the New Left leaders for being naive. But the sad truth is that their conference represented perhaps the last effort by anyone in white politics to maintain a channel of communication with the most militant Negroes, whose influence in the ghettoes is on the rise.

The Negro extremists told the white radicals they would enter no coalition they did not completely control, because they trust no white man, whatever his program, with a share of leadership in their struggle. With blunt language and brutal political blackmail, they invited their would-be white allies to "go to hell." That many of the whites aquiesced willingly in the black caucus takeover did not lessen the despair of those who had hoped to form a genuine biracial movement on the left.

REAL VICTIM

The real victim of the new politics meeting was not the left's third-party movement, a chancey affair at best. The victim was the Negro community. The black militants' takeover of the convention, recorded on television and in the press, makes superb propaganda for the agitators of white supremacy.

The mixture of race and radicalism seen in Chicago last weekend is explosive. In the ultra-militant Negroes isolate themselves in the program of political and physical terrorism they espouse, they will bring down a policy of brutal repression that is the worst nightmare possibility in the racial tragedy confronting this country.

HORSE LOVERS HAVE BIG WEEKEND

Fine horseflesh and fine competition were seen over the Labor Day weekend at one of the largest horse shows ever held at the Saanichton Fair.

Throughout the three-day show, sunburned spectators, never numbering less than 1,500, watched junior, western and English events.

Breeding and halter classes this year were the largest ever—a total of 130 entries.

The classes were held in a new ring—especially built for this event.

Results are as follows:

English Events:

Maiden jumpers — 1, Space Jet, Mark Robbins; 2, Ahmurs Storm Prince, Gay Gilson.

Open show hack — 14.2 hands to 15.2 hands — 1, Beauvale, Anncy Robb; 2, Charcoal, Mrs. C. C. Carpenter; 3, Sun Glass Boy, Theresa De Groot; 4, Cinefa, Willy De Groot.

Green conformation hunter — 1, Brigadoon, Marjorie Shanks; 2, Pacific Wind, Pam King; 3, Aldebaran, Robert Chapple; 4, Kabibey, Lindsay Joyce.

Open show hack over 15.2 hands — 1, Pacific Wind, Pam King; 2, Tzarina, Mary Edwards; 3, Brigadoon, Marjorie Shanks; 4, Missoula, Heather Woods.

Open conformation hunter — 1, Wishful Thinking, Bo Cuppage; 2, Aldebaran, Robert Chapple; 3, Pacific Wind, Pam King; 4, Scottish Soldier, Mrs. N. Joyce.

Handy working hunter — 1, Scottish Soldier, Mrs. N. Joyce; 2, Wishful Thinking, Bo. Cuppage; 3, Aldebaran, Robert Chapple; 4, Good Heaven, C. C. Carpenter.

Novice jumping — 1, Wishful Thinking, Bo. Cuppage; 2, Beauvale, Anncy Robb; 3, London Fog, C.C. Carpenter; Brigadoon, Mrs. Marjorie Shanks.

English pleasure horse — 1, Tzarina, Mary Edwards; 2, Alteza, Bo Cuppage; 3, Cinefa, Willy De Groot; 4, Sun Glass Boy, Theresa De Groot.

Fault and Out Jumping — 1, Good Heaven, C. C. Carpenter; 2, Ko Ko Mo, Shirley Burr; 3, Aldabran, Robert Chappie; 4, Kabibey, Lindsay Joyce.

Senior Western Day

Trail horse open, 14.1 hands and over — 1, Sunshine, Lewis McKim; 2, Saba Ban Ali, Heather Rimmer; 3, Baldi Cat, Leslie Reid; 4, Dun's Mischief, Merie Rimmer.

Western riding horse open class — 1, Sunshine, Lewis McKim; 2, Tandy Taylor, Paddy Deptford; 3, Baldie Cat, Leslie Reid; 4, Sabu Ban Ali, Heather Rimmer.

Open stock horse, 14.1 hands and over — 1, Sunshine, Lewis McKim, 2, Tandy Taylor, Paddy Deptford; 3, Tee Rings, Neil McDonald; 4, Satu, Bonny Walford.

Western pleasure horse open, 14.1 hand and over — 1, Sunshine, Lewis McKim; 2, Whispering Isle, Sandy Booth; 3, Abu Jameel, Linda McKim; 4, Spokane Chief, Marg. McPherson.

Open reining class — 1, Sunshine, Lewis McKim; 2, Tandy Taylor, Paddy Deptford; 3, Baldi Cat, Leslie Reid; 4, Tee Rings, Neil McDonald.

Western pleasure — Arabs, Anglo Arabs and half Arabs — 1, Abu Jameel, Linda McKim; 2, Ghazaan's Misty Dawn, Adele Simle; 3, Nataska, Adrian Woods; 4, Fargo, Edith Reid.

Stake race — 1, Satu, Bonny Walford; 2, Bo Lindy, Roy Telford; 3, Cy Meeche, Merie Rimmer; 4, Shorty, Norman Milton.

Western pleasure (regular quarter horses) — 1, Dynamite's Rose, Danny Telford; 2, Blue Foot Sugar, Duncan Rimmer; 3, Cy Meeche, Merie Rimmer; 4, Choctaw Reed, Donna Smith.

Clover lead barrel race open — 1, Tom Dickson, Raymond Nichols, 2, Satu, Bonny Walford; 3, Bo Lindy, Mrs. Robin Telford; 4, Tai Ram, George Magee.

Junior Horse Show:

Pleasure saddle pony — 1, Ace's High, Bruce Halliday; 2, Inniafree, Joanne Orchard; 3, Sintera, Jenni Lort; 4, Arafan, Suzanne Chranows.

Western pleasure pony — 1, Arafan, Suzanne Chranows; 2, Tonka, Tony Raistrick; 3, Seaspray, Leslie Reid; 4, Stormy, David Shergold.

Equitation hunting seat — 1, Simca, Lynn Lister; 2, Golden Aura, Wendy Lister; 3, Cherokee, Julia Brandford; 4, Pampered Miss, Debbie McDonald.

Western riding horse—1, Red, Richard Nickols; 2, Arafan, Suzanne Chranows; 3, Betty's Ferada, Shironne Biadock; 4, Seaspray, Leslie Reid.

Equitation Saddle seat under 14 years — 1, Golden Aura, Wendy Lister; 2, De Rio, Milton McCool; 3, Corporal Joe, Sally Turley; 4, Bettina K, Jean D'Amico.

Child's showmanship of pony on line under 14 years — Seaspray, Leslie Reid; 2, Inniafree, Joanne Orchard; 3, Ace's High, Bruce Halliday; 4, Feoil, Kelly Temblett.

Junior trail horse or pony — 1, Red, Richard Nichols; 2, Rebel, Duane Rycroft; 3, Seaspray, Leslie Reid; 4, Arafan, Suzanne Chranows.

English or western pairs — 1, Lucky Fellow Heather Halliday, Ace's High, Bruce Halliday; 2, Inniafree, Joanne Orchard, The Saint, Cheryl Edwards; 3, Sinefa, Willy De Groot, Sug Glas-Boy, Theresa De Groot.

Equitation Saddle Seat — 1, Simba, Lynne Lister; 2, Sug Glass Boy, Theresa De Groot; 3, Cinefa, Willy De Groot; 4, Irish Madam, Debbie Slater.

Junior working hunter — 1, Simba, Lynne Lister; 2, South Pacific, Wynn Woodward; 3, Golden Aura, Wendy Lister; 4, Cherokee, Julia Bradford.

Equitation stock saddle seat — 1, Whispering Isle, Linda McKim; 2, Dynamite's Rose, Danny Telford; 3, Del Rio, Milton McCool; 4, Tonka, Tony Raistrick.

Junior jumping — 1, Simba, Lynn Lister; 2, Bibo, Martha Wickett; 3, Cherokee, Julia Bradford; 4, South Pacific, Wynn Woodward.

Breeding and Halter Classes

Thoroughbreds — mares 3 years or over, foaled in 1964 — 1, South Pacific, Wynn Woodward; 2, Bettin K., Jean D'Amico; 3, Crescent Look, Harriette Gordon; 4, Nora Spring, Sharyn Ridge.

Yearlings any sex, foaled in 1966—1, Miss Pangare, Jessie Chranows; 2, Colt, Mrs. B. Saegerbrecht.

Arabians — geldings, 2 years and over — 1, El Kazan, Mrs. C. C. Carpenter; 2, Rolfara's Shawnfara, Mrs. Doris Ganton.

Filly 2 years ,foaled in 1965 — 1, Bint Sarabi, Sum Da.

Arabians — Champion, El Kazan, Mrs. C. C. Carpenter. Reserve, Rolfara's Shanfara, Mrs. Doris Ganton.

Anglo-Arabs, mares, geldings, 3 years or over, foaled in 1964 — 1, Aztezam, Miss G. Williams; 2, Song of Arabia, Barbara Haggert.

Mares, geldings, 2 years, foaled in 1965 — 1, Bramour, Mrs. Judy Griffith.

Foals, any sex, foaled in 1967—1, Copper Leaf Aranec, Miss Jaqui Marson. Champion, Alteza, Miss G. Williams. Reserve Bramour, Mrs. Judy Griffith.

Half Arabs, mares, geldings, 3 years or over, foaled in 1964 — 1, Grey Vegas, Arnold Mason; 2, Fveda Taffaur, Jim Cunningham; 3, Whispering Breeze, Shiriee S. Strench; 4, Ramsees Calling Card, Nigel Woods.

Mares, geldings, 2 years, foaled in 1965 — 1, Saur Sundowner, Barry Bissenden; 2, Kaarmei, Kate Erichen; 3, Rasine's Shadow, Chester Rich; 3, Mystic Reign, Jenni Lort.

Yearlings, any sex, foaled in 1966 — 1, Heaniads Viya, Nigel Woods; 2, Cherokee, Marilyn Gobotos; 3, Kortkea, Mrs. C. Hill; 4, Heaniad's Naramath, Heather Woods.

Foals, any sex, 1967 — 1, Tebessa, Mr. and Mrs. K. Wheatcroft.

Champion, Grey Vegas, Arnold Mason. Reserve, Eveda Taffaur, Jim Cunningham.

Palominos, stallions, mares, geldings, three years or over—1, Ras' Golden Dream, Keri Mason; stallions, mares, geldings, two years—1, Saur Sundowner, Barry Bissenden.

Yearlings, any sex, foaled in 1966—1, Burning Bright, Colleen Hague; 2, Carmelero, Chester Rich.

Champion, Burning Bright, Colleen Hague. Reserve, Saur Sundowner, Barry Bissenden.

Quarter Horse, stallion, two years or over—1, Cherry Cr. Will, George McGee; 2, Cherry Cr. John, Harry Blackstock.

Mares, two years or over—1, King's Bikini, Art Sullivan; 2, Tee Rings, Neil McDonald; 3, Smarty Kildar, J. Henson; 4, Sweet Rose, K. Webber.

Geldings—1, Tamo Paul, L. Prevost; 2, Choctaw Reed, Donna Smith; 3, Baldie Cat, Doug Reid.

Yearlings, any sex—1, Cherry Cr. Barry, Mike Smith.

Foals, any sex, 1967—1, Foal, Mike Smith; 2, Foal, K. N. Webber.

Champion, King's Bikini, Art Sullivan. Reserve, Tee Rings, Neil McDonald.

Appaloosa—stallions, two years and over—1, Rambles Boy Many Spots, Art Vink; 2, Jaguar's Diamond, C. B. Montgomery; 3, Island Chief, W. E. Banks; 4, Patchy L, Gordon Jackson.

Mares, two years and over—1, Neil's Mt. Baker Ginger, Floyd Adams; 2, Mac's Kachina Maid, Dave Adams; 3, Chikeeto, Dale Caldwell; 4, Miss Clover, C. B. Montgomery.

Yearlings, any sex—1, Jaguar's Mischief, Floyd Adams; 2, Comox V.S. Chief, C. B. Montgomery; 3, Island Chief's Princess, W. E. Banks.

Foals, 1967—1, Scotty's Flaming Star, Floyd Adams; 2, Scotty's Quanta Brave, Dave Adams; 3, Colt, Gordon Jackson.

Geldings, two years and over—1, Cledor's Skiddoo Too, Floyd Adams; 2, Little Man's Chief, Dave Adams; 3, Chief Buttons, Dave Adams.

Champion, Cledor's Skiddoo too, Floyd Adams. Reserve, Rambles Boy Many Spots, Art Vink.

Morgan Horse—Stallions, two years or over—1, Jet Traveler, U-Tree Farm; 2, V.B.C. Sir Gay Lord, Ron Dawson.

Mares, two years or over—1, Jet Fire Fly, U-Tree Farm; 2, V.B.C. Velvet, U-Tree Farm; 3, Jet Stardust, U-Tree Farm; 4, Molly Dee, James Brooks.

Yearlings, any sex—1, Joli Traveler, James Brooks; 2, Avril Girl, James Brooks; 3, Shawalla Silver Girl, Alvin Lowe.

Half Morgans—1, March Mist, Ron Lupton; 2, Highland Princess, Linda White; 3, Midnight Son, Ron Lupton.

Champion, Jet Traveller, U-Tree Farm. Reserve, Joli Traveller, James Brooks.

America Saddle Horses—Stallions, three years or over—Gondwingos' Black Magic, D. L. Bateman.

Mares, three years or over—Vicki Ann, Shiriee S. Strench.

Yearlings, any sex, 1966—Burning Brigh, Colleen Hague.

Champion, Burning Bright, Colleen Hague. Reserve, Gondwingo's Black Magic, D. L. Bateman.

Agricultural horses—Heavy, light team in harness—1, Gorgous Lady Molly Dee, James Brooks.

Single heavy draft—1, Oakalla Wee Don, J. A. Wright; 2, Lacombe Royal Lady, J. A. Wright.

Single light draft—1, Dick, J. A. Wright; 2, Seagit Hoola, U-Tree Farm; 3, Payton's Pixie, James Brooks.

Stallion, Class open—1, Oakalla Wee Don, J. A. Wright.

Champion, Oakalla Wee Don, J. A. Wright.

Victorians Work at Expo

Ethel Doan, a primary school teacher at Ahousat, has returned to Victoria after two weeks as counsellor at the Sermons from Science Pavilion at Expo 67.

"It was a wonderful experience," she said.

Other Vancouver Islanders who have served as counsellors at Expo are Edward and Grace Friesen, both Victoria school teachers and members of University Chapel, and Duncan Henderson, an elder at First Baptist Church.

Still to go are Dr. and Mrs. Brian Sutherland of University Chapel; Mrs. Sheridan Rice and her daughter, Greta, a librarian, and Jean Mathieson, a school teacher, all of Central Baptist Church.

CARS PELTED WITH ROCKS

TEXARKANA, Ark. (UPI) —Bands of Negroes pelted passing automobiles with rocks Monday night for several hours after two policemen shot and killed an 80-year-old Negro man.

More than 40 police from both Texarkana, Ark., and Texarkana, Tex., along with Arkansas state police and sheriff's deputies went to the scene of the shooting after a crowd of 200 Negroes gathered.

The threat of a major racial outbreak never materialized, police said.

N. American King Dethroned at Fair

A crowd estimated at 2,000 jammed the horse ring to watch Canadian and U.S. horsemen compete in cutting horse competitions at the Saanichton Fair over the Labor Day weekend.

The centre of attraction in the contest was Stardust Desire, owned by the Douglas Lake Cattle Co. and ridden by David Batty.

The horse was the 1966 North American champion cutting horse, having won the most points at shows in Canada and the United States during the year.

Batty, an ex-Duncan rider, is now chief horse trainer at the Douglas Lake Ranch in the Nicola Valley of B.C.

But in the Saanichton "go rounds" Stardust Desire lost by one point in open competition for the Times Perpetual Challenge Trophy.

It was won by Bonito Tivio, ridden by C. N. "chunky" Woodward, owner of the cattle ranching company and also of Stardust Desire. The aggregate score was 437 to 436.

Ex-Saanich horseman Bob Grimshaw, riding Paloma Dulce, owned by H. J. Block, of Ladner placed third, and Bob Mote of Tigard, Oregon, riding Irish Rainbow, fourth. H. J. Block with Rocky's Champ, placed fifft.

Grimshaw is a trainer for the Block quarterhorse stables.

Results in the novice cutting were: 1, Miss Peppy San, Douglas Lake Cattle Co., Dave Batty; 2-tie, Prince Zebra, Art Sullivan, Slip J., Johnny Johnson; 4, Paloma Dulce, H. J. Block, Bob Grimshaw, 5, Blackburn 201, H. H. Block, Bob Grimshaw; 6, Cooper 62, Harry Jenkins.

Switch From English Sparks Resignation

NEW DELHI (Reuters) — Indian Foreign Minister Mahammedali Currim Chagla today resigned in protest against the government's policy on language in the educational system.

He said changes invlving a sudden switch from English to regional languages would imperil national unity.

Chagla, a former education minister, said he accepts the argument that Hini must ultimately replace English and play the unifying role that English plays today.

But he said the changeover from English to regional languages must be gradual and not impair educational standards.

Chagla, 66, was the first Moslem to hold the post of foreign minister. He assumed office last November in a reshuffle of Prime Minister Indira Gandhi's cabinet.

In his resignation statement, Chagla said he is all in favor of development of India's own languages, but the changeover should be gradual.

'NOTHER NELSONS DRY-CLEAN Special
Continues to Sept. 9
BACK-TO-SCHOOL Specials
SLACKS JACKETS SWEATERS plain SKIRTS
69c each
NELSONS
384-8166
FOR DELIVERY
Call offices at 712 View, 1015 North Park, Town & Country, Hillside Plaza, Shelbourne Plaza, Executive House.

CONSIDER ELECTRIC HEATING
LEARN THE LOW OPERATING COSTS AND STEADY CONVENIENT COMFORT—WITH
ELECTRO-RAY INFRAflo
Automatic Baseboard Heating
Quiet, flameless, safe, clean, easy to install and with no maintenance.
Ten-Year Guarantee
PANELEC
833 FORT ST. 382-7251
Nights, 477-4413

casabello
A NEW NAME IN WINE
This advertisement is not published or displayed by the Liquor Control Board or by the Government of British Columbia.

Sands
Your Community Funeral Chapels
Sensible Prices
Victoria 383-7511
Sidney 656-2932
Colwood 478-3821

HEAT The Modern Way!
ELECTRO-RAY Automatic BASEBOARD HEATING
BUCKLE ELECTRIC
385-8082 479-3941

NEWSPAPER ADVERTISING STIMULATES BUYING

Some heating fuels give you "extras" you'd be better off without. Like fumes and soot. With electric heat, no fuel is burned so no dirt is created to mar your furnishings. You get even, comfortable heat; operating costs are low, *and your heating system requires little or no maintenance.* Come to think of it, electric heat does give you one extra . . . the extra resale value it adds to your home. As the trend to all-electric living continues, more and more homebuyers will be demanding modern, efficient electric heat. That could mean a lot when the time comes to sell.

14,000 homeowners have made Electric Heat B.C.'s hottest seller!

B.C. HYDRO

Lorenzen Developments
ELECTRICAL DEPT.
652-2193 24 Hours

DENFORD
Electric Company Ltd.
644 Discovery St.
385-7777

Van-Isle Electric Co. Ltd.
783 Fort Street
386-0522

Dawson Electric
1031 Sluggett Road
Brentwood Bay
652-1414

Buckle Electric
1162 Reynolds St.
479-3941—385-8082

Willett, Osborn Electric Ltd.
2533 Government Street
383-4434

LUSTY CHEERS GREET ROYALTY

QUICK recovery was made by King Constantine of Greece in Ottawa who dropped speech but retrieved it. He was not speaking at the time. (AP Wirephoto.)

OTTAWA (CP) — King Constantine of Greece and his stunning queen, Anne-Marie, were welcomed to Ottawa Monday with loud applause, cheers and whistles from a crowd of about 4,000 spectators on Parliament Hill.

A group of about 200 Greek-Canadians, many of them dressed in the colorful costumes of their homeland, waved Greek flags and cheered lustly as the 27-year-old king and his 21-year-old Danish-born wife stepped from their limousine.

Governor-General and Mrs. Michener, Prime Minister and Mrs. Pearson and External Affairs Minister Paul Martin were on hand to receive the rotal couple.

There was no sign of the demonstrators who dogged the king's footsteps in Toronto protesting the recent military take-over of the Greek government. The RCMP were out in force with uniformed and plain-clothed officers, but the ceremony proceeded without incident.

Today the king meets government officials for talks and signs the guest book at city hall. The king and queen are guests of Prime Minister Pearson at a country club luncheon before departing for Montreal.

The king will preside over Greece's national day festivities at Expo Wednesday.

'MOVE GRAVES' —NASSER

LONDON (Reuters) — Egyptian President Nasser has demanded that the graves of 3,000 British and Commonwealth war dead be moved from a cemetery near Alexandria.

Confirming this Monday, an official of the War Graves Commission, which is trying to prevent the graves being disturbed, said the Egyptian president could insist on their removal.

The 3,000 dead are Australians, New Zealanders, Indians, Pakistanis and Britons. They include victims of two world wars.

CANOES END LONG JOURNEY TO MONTREAL

Manitoba Paddlers Win Final Expo Sprint

By BORIS MISKEW

MONTREAL (CP) — Six sturdy men paddled the Manitoba canoe to victory Monday in the final sprint at Expo 67's Regatta Lake after the team had captured Canada's centennial canoe pageant.

The Manitoba paddlers overtook the British Columbia team during the second lap of the 4,500-metre sprint which climaxed the 104-day race from Rocky Mountain House, Alta.

Thousands of Expo visitors lined the banks of Regatta Lake to watch the final sprint after the 10 canoes completed their journey to the world's fair.

Manitoba won the race to Expo along the treacherous rivers and lakes by completing the 3,213 miles in 531 hours, six minutes and 15.5 seconds.

The canoeists from eight provinces and the Yukon and Northwest Territories reached Expo Monday under a warm September sun after spending the night at suburban Lachine.

The canoes, each with six paddlers, challenged the Lachine Rapids en route to the fair and all but two made it without incident.

The Yukon canoeists ran into difficulty in shooting the rapids and their craft tipped over while the Alberta crew got a dunking when their canoe became filled with water and had to be towed to shore where it was emptied and the race resumed.

The final sprint was not part of the centennial race but was put on sepecially for Expo visitors prior to the official welcoming of the canoeists at the end of their journey.

British Columbia, which came second in the pageant in 532:26:14, also finished second in the final sprint.

Ontario was third in the final sprint, followed by Alberta, Northwest Territories, New Brunswick, Saskatchewan, Quebec, Nova Scotia and Yukon.

In the Centennial pageant, Alberta finished third in 535:19:30, followed by Ontario, New Brunswick, Saskatchewan, Quebec, Northwest Territories, Yukon and Nova Scotia.

The Manitoba team, whose skipper was Norman Crerar of Flin Flon, Man., won first-prize money of $2,500 apiece and the Alberta crew $1,500 apiece.

Each member of the remaining seven teams received $1,000.

All 100 members making up the 10-canoe teams received watches from Expo for participating in the final sprint.

FRAIL CRAFT WRECKED

Intrepid Canadians Plan New Ocean Try

DUN LAGOHAIRE, Ireland (AP)—Two Canadians who failed in their attempt to cross the Atlantic in a frail Canadian-built currach are making plans for a further attempt.

They have decided that their first attempt showed their next currach will need a higher freeboard and a sealskin instead of a canvas covering.

The two men, Vinto Lloyd and Capt. Louis Lourmais of Halifax, now staying at a Dun Laoghaire hotel, reported: "We are down to our last nickle. It seems that we will have to look around for another sponsor."

Their first attempt came to grief when their frail craft, built at a cost of about $5,600, was dashed against the rocks between the Ineska islands off the Mayo coast after they had covered only 160 miles from their departure point at Fenit in County Kerry.

Now they are planning to make another attempt next spring to prove that the Irish discovered America by sailing the Atlantic in an ancient Irish craft.

Newspaper Bombed

HONG KONG (Reuters) — A bomb explosion rocked the building of the British-owned South China Morning Post newspaper here Monday. At least six other bombs were discovered in widely scattered areas of the mainland Kowloon district and on the island of Hong Kong.

Get a fresh start with a clean slate loan

You can erase money worries from your mind with a Pacific Finance Clean Slate Loan. A PF loan may give you the cash you need to pay off your bills right now. Then, when you get your loan, all you do is repay Pacific Finance with *one lower* monthly payment stretched out over a longer period of time. This means you'll actually have more money for yourself each month.

So chalk up a victory over your worrisome bills. Give your Pacific Finance manager a call today. If you call first, the money may be waiting for you when you come in.

...rst of all, call
PACIFIC pf FINANCE
© Pacific Finance Credit Limited
Over 80 offices in Canada
A Transamerica Company

SALE

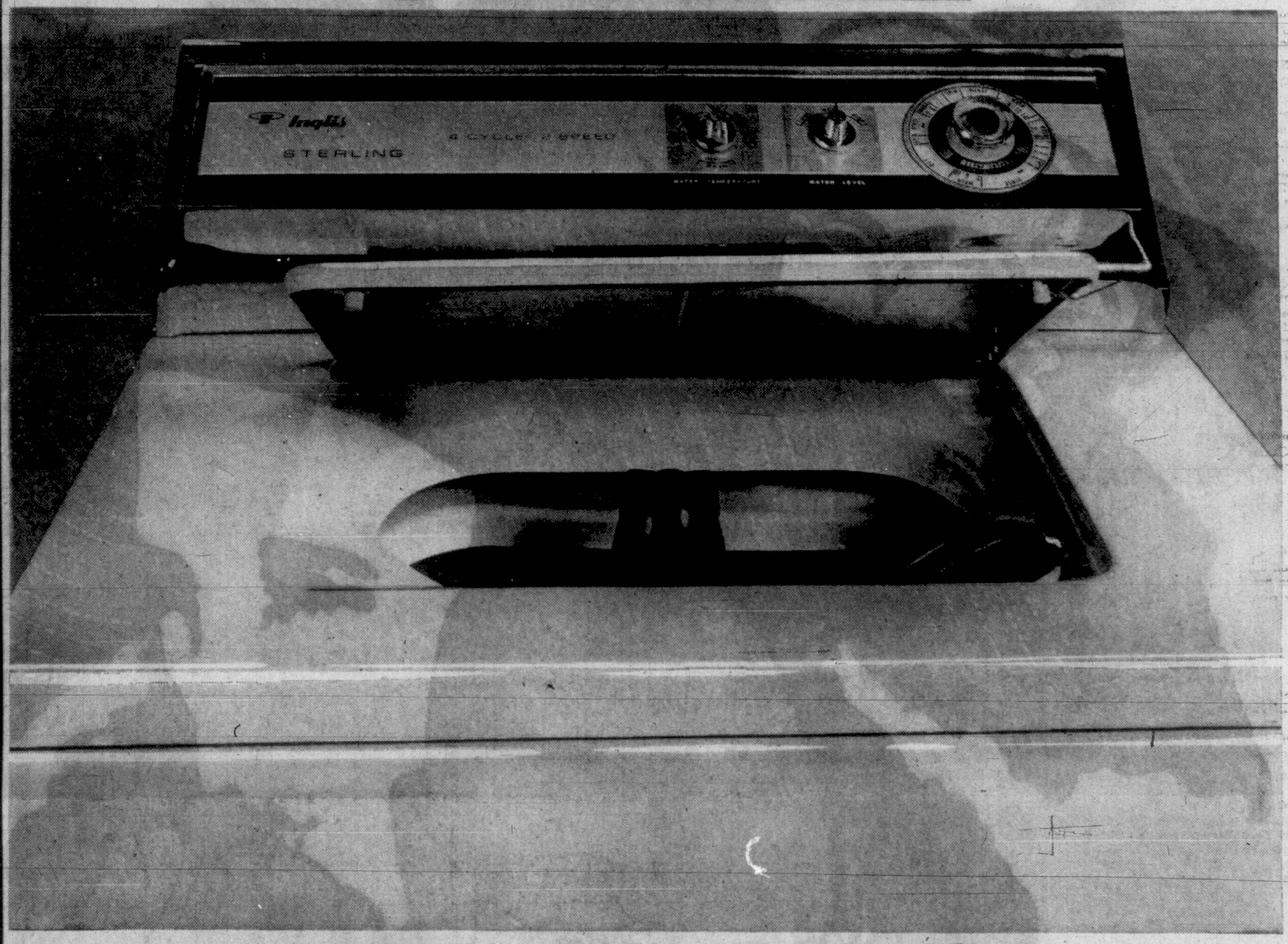

Save $40.00 on an Inglis Automatic

Regularly 333.95! This is an end-of-the-season clearance on these fine "Sterling" washers . . . and a great opportunity for you to own the finest in washday equipment at savings! A washer that really caters to wash and wear living . . . keeps the original crispness of Permanent Press garments . . . has multi-stage cool-down to minimize wrinkles . . . plus an end-of-cycle, low-speed agitation that really keeps washables ready to wear! Super-wash cycle gets the greasiest clothes thoroughly clean and all cycles go through 9 separate rinses. 12-lb. tub capacity . . . white only in **Model LMO4600. Sale, each**

299.88

Suds Saver Model LMO5600, Sale, 319.88

No Down Payment—17.00 Monthly

Save 20.00 on Inglis Dryer

Regularly 214.95! Matches the Sterling washer to give you a perfect wash-day pair . . . plus equally important savings on this clearance! 6 cycles plus infinite heat handle any fabric from delicate to heavy and special cycles eliminate wrinkling in wash and wear fabrics. Lint screen is conveniently up-top, Sani-Sun germicidal lamp keeps clothes sunshine fresh..

Model LMO3600, in white. Sale, each 214.95

No Down Payment—11.00 Monthly

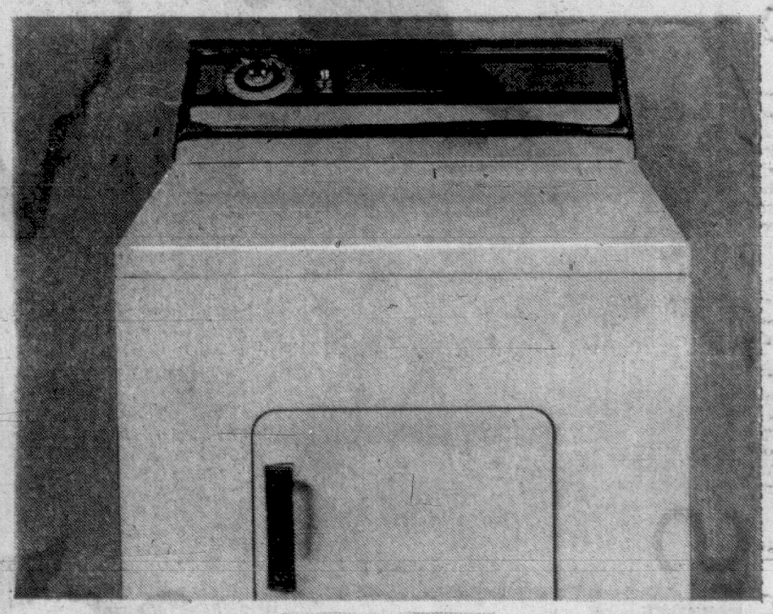

Save 30.00 on Moffat Range

Regularly 279.95! This is a great time to up-date your present range with a gleaming new Moffat 30-inch electric . . . and at outstanding savings! It features automatic clock controlled oven, infinite heat switches, rotisserie, timed appliance outlet, visual oven door and custom epicure back with 18" fluorescent lamp to light your kitchen at night.

Model 30M55W, in white. Sale 248.88 **Model 30M55AC, in copper. Sale** 258.88

No Down Payment—14.00 Monthly

Major Appliances, Home Furnishings Building, Main Floor

EATON'S *It pays to shop at Eaton's*

It's the year of the "real hat"

. . . your year to wear a dramatic contour brim . . . a saucy snap brim fedora . . . a head-hugging turban or a deep domed cloche atop your new close-cropped coiffure. Eaton's has a magnificent collection of new Fall millinery from such well-known designers as Mr. John . . . Anita Pinault . . . Christian Dior . . . and many others.

Real hats of luscious felts and luxurious fabrics . . . cleverly stitched, artfully draped, flattering in every detail from new look trims to beautiful colours that rival Autumn's own splendid hues. Your most important accessory in Fall's "total look" . . . a flattering chapeau from Eaton's sparkling collection.

Millinery, Floor of Fashion

EATON'S

Weather: Few Showers, Cooler

84th Year, No. 75

Victoria Daily Times

VICTORIA, B.C., TUESDAY, SEPTEMBER 5, 1967 —34 PAGES

TODAY
TODAY'S NEWS
Telephone 382-3131
Classified 386-2121
PRICE: 10 CENTS WEEKEND 15 CENTS

'Two-Nations' Policy Backed at Tory Meet

—CP Wirephoto

CAMPAIGN WORKER for Premier Robert Stanfield of Nova Scotia, Dave Moile, Toronto, stands amid placards for his man in Conservative party leadership convention at Maple Leaf Gardens in Toronto.

DZU RUNS SECOND

Power Fight May Follow Thieu, Ky Win

SAIGON (AP)—Nguyen Cao Ky wants President-elect Nguyen Van Thieu to appoint him premier, the post he now holds, reliable sources reported today. Ky was elected vice-president Sunday on the same military slate with Thieu.

The sources report that Thieu has not decided who he will appoint as premier. The U.S. embassy has been pressing him to appoint a civilian to counter criticism of the predominantly military character of the regime.

To hold the premiership as well as the vice-presidency, would require an amendment of the constitution, but this could be accomplished if Ky controls the Senate.

In Sunday's election, which also was for the Senate, Ky supporters were ahead.

Returns from 27 of the 44 provinces put four slates known to support Ky among the top six runners. Six of the 48 slates of 10 men each will be elected, forming a 60-day Senate.

With control of the Senate, Ky would be in a strong position in any power struggle that might develop with Chief of State Thieu.

One slate thought to favor Thieu also was among the leaders.

DZU MEN IN 7TH PLACE

A slate favoring lawyer Truong Dinh Dzu, who surprisingly ran second in the presidential race, was in seventh place.

Firm conclusions could not be drawn, however, until all results are in and six tickets actually elected.

Leading the Senate race was a ticket headed by retired Gen. Tran Van Don, a leader in the overthrow of President Ngo Dinh Diem. He was retired by Thieu and Ky and supports neither of them.

Complete unofficial returns in the presidential contest gave Thieu 1,649,561 votes, Dzu 817,120, Phan Khac Suu 513,374, and former premier Tran Van Huong 474,100. An additional 1,281,249 votes were cast for the other seven candidates or were declared invalid.

The total of 4,735,404 votes was 80.9 per cent of the 5,853,251 registered voters, and Thieu got 34.9 per cent of the votes.

Dzu, the runner-up presidential candidate, visited foreign news organization in Saigon

Continued on Page 2

THIEU
. . . victorious

KY
. . . ambitious

Dief Rebuffed By Committee

TORONTO (CP)—A Progressive Conservative sub-committee today endorsed in substance the proposal that the official party line include a declaration recognizing the so-called two-nations concept of Confederation.

Ignoring the publicly-stated opposition of party Leader John Diefenbaker, the constitution sub-committee at the party's centennial convention approved the declaration after easily beating back efforts to strike out proposed references to the two-nations concept.

The declaration's key paragraphs say that Canada is a federal state composed of the original inhabitants of this land and "of two founding peoples (deux nations), with historic rights who have been and continue to be joined by people of many lands."

The references to two founding people were placed before the sub-committee by the Montmorency Falls, Que., thinkers conference held by the party last month.

Mr. Diefenbaker, vowing to fight the proposal during the party's five-day policy and leadership convention, last week termed the two-nations concept produced by the thinkers conference unacceptable, divisive and tending to place Canadians of origins other than French or English in a second class status.

ARE OTHER STEPS

The sub-committee's decision to accept the declaration now must go before the full 400-member committee before it is endorsed as policy for the party.

The main policy committee's report will be placed before the leadership convention later this week but no further debate will be allowed then and there will be no formal motion to adopt it.

The policy committee members broke into nine sub-committees to deal with various aspects of policy.

Besides the two-nations declaration, early sessions on other policy matters produced a recommendation to legalize dissemination of birth control information and devices.

Another sub-committee recommended that the party oppose the principle of capital gains tax as recommended by the Carter royal commission on taxation.

WASN'T SUCCESSFUL

Chief opponent of the two-nations concept was Vivian Steers of Vancouver who unsuccessfully tried to have a recorded vote in the constitution committee on adoption of the policy statement.

"I don't know anything that would split the country more than perpetuating the idea that we are two nations," he said.

He and Clark Muirhead of Claremont, Ont., were snowed under on show-of-hands votes and in debate by a combination of eloquent French- and English-speaking participants in the thinkers conference.

Mr. Steers mustered only four votes behind a formal move to strike out references to "deux nations" with between 25 and 30 delegates favoring retention of the expression.

Mr. Muirhead lacked a seconder in an effort to substitute "two civilizations" for "two founding peoples."

The birth control recommendation came from the committee discussing the social quality of life. Its decision was almost unanimous. The recommendation will be presented to the plenary session of the policy committee Wednesday night.

The sub-committee on Canada's resources and world need put off until Wednesday its discussion on Canada's participation in NATO and NORAD.

The same committee agreed that Canada should pursue an expansionist and non-discriminatory immigration policy,

Continued on Page 2

SEE STORIES ON PAGE 17

ONTARIO CALLS VOTE

TORONTO (CP) — Premier John Robarts today called an Ontario provincial election for Tuesday, Oct. 17.

Mr. Robarts told reporters that his election announcement should dispose of any suggestion that he would seek the national Conservative party leadership.

IN FRASER CANYON

Two Men Shot Dead On Troubled Ferry

LYTTON (CP) — RCMP at this Fraser canyon town today were questioning a young man following the shooting deaths Monday of two men found aboard the Lytton cable ferry.

Police said ferry operators David Errol, 24, and Gerald Kennedy, 29, had each been shot with a small calibre bullet.

A man was taken into custody about 90 minutes after the slayings.

Police said the men were shot, then placed on board the ferry which was pushed into the middle of the Fraser river. The bodies were discovered after impatient residents became tired of waiting for the ferry to dock.

Les Hampton, another ferry operator who was not on duty at the time of the slayings, went out to the vessel in a rowboat to pull it in. The ferry was nearly swamped several times in the river.

Mr. Errol was the grandson of Mr. and Mrs. James Adams, two of the four persons who drowned when their car rolled off the end of the ferry July 21.

Also killed when the car overran stopping blocks, were Raymond Mason, 53, and Mrs. Angela Oates.

The ferry, which runs between Lytton and West Lytton, has been a subject of controversy since June when members of Lytton Indian reserve protested that it was dangerous.

The Indians asked the provincial government to build a bridge to link Lytton with a secondary road on the west side of the river to Lillooet, about 50 miles away.

Since then, Lytton mothers have marched on the Kamloops home of highways minister Gaglardi to protest the ferry which they termed unsafe.

WIRE BRIEFS

Schools Closed

CALGARY (CP)—About 2,500 public school students were told to stay home today as a strike by caretakers, and construction delays caused by it, forced 11 public schools to remain closed.

Pope Has Fever

CASTEL GANDOLFO, Italy (UPI)—The Vatican today said Pope Paul VI is recovering from a slight fever and sore throat that caused him to call off all engagements.

Blast Kills 17

ANTOFAGASTA, Chile (Reuters)—At least 17 workers were killed and 14 injured by a dynamite blast following a collision between two trucks from the Chuquicamata copper mine today, it was announced here.

Gales Batter U.K.

LONDON (AP)—Gales battered Britain today, killing four persons and wrecking scores of small boats. Gusts reaching up to 80 miles an hour roared deep inland.

'Copter Lost

DAWSON CREEK, B.C. (CP) —Three RCAF aircraft resumed searching at dawn today for a private helicopter with two men aboard, missing since Saturday.

Teachers Out

MONTEVIDEO (AP) — High schools were closed throughout Uruguay today as teachers went on strike demanding payment of back salaries.

Guns Roar Across Jordan

Times News Services

Israeli and Jordanian artillery, tanks, mortars and machineguns dueled across the Jordan River over a seven-hour period today. There were some casualties on each side.

It was the second Middle East cease-fire violation in less than 24 hours.

Israeli and Egyptian guns dueled across the Suez Canal Monday in what an Israeli spokesman called a reminder that peace had not been stabilized.

Each side blamed the other for starting today's series of firing near the Allenby Bridge.

Amman radio said "two of our soldiers were slightly wounded while it was confirmed that there were some casualties among enemy troops" and equipment.

Israel said tow Israeli soldiers were wounded.

MACHINE GUNS

Amman radio, quoting a military spokesman, said Israeli troops first opened fire with light and medium machineguns, but as the day wore on brought up 106 millimeter field artillery, tanks and mortars. It said Jordan used similar equipment.

Meanwhile, an official source in Tel Aviv said today Israel will reopen the Jordan River border next week for the return of another 7,000 Arab refugees from Jordan.

Israel decided last week to extend the repatriation of all former west bank residents whose applications to return had been approved but who failed to cross by the Aug. 31 deadline.

Only 14,056 came back by Thursday, and both Israel and Jordan accused each other of impeding the repatriation for political reasons.

CONG SEEKING UNITED FRONT

SAIGON (UP)—South Vietnam's communist-controlled National Liberation Front — the Viet Cong — has issued a broad, nationalistic appeal urging Vietnamese "irrespective of political tendencies" to work together against the United States and the Saigon government.

Dief Plans Dramatic Entrance

TORONTO (CP)—Leader John Diefenbaker will make a carefully-timed entrance at the Conservative convention after the nine men who seek his job.

Mr. Diefenbaker arrives here by plane at 9:45 a.m. EDT Wednesday. The last of the leadership candidates are due today, permiting Mr. Diefenbaker's arrival to take centre stage.

The drama of the arrival is enhanced by his non-committal stand on whether he will seek to retain his job in the Saturday leadership balloting. He will give the keynote address to the convention Thursday night.

Young Diefenbaker supporters are circulating at the convention wearing "Keep the chief" buttons. But even they don't know what the chief will do.

The leader, along with anybody else, has until 10 a.m. Friday to declare.

At the convention, he will stay at one of the two $120-a-day vice-regal suites at the Royal York Hotel, the main convention hotel. The 17th-floor suites are "the best in the house."

U.S. Chases North Troops

SAIGON (AP) — U.S. marines pursued perhaps 1,000 North Vietnamese in the far north Tuesday after the bloodiest battle in South Vietnam in two months.

The battle and other fighting flared Monday and in all 252 North Vietnamese troops and 63 Americans were killed, the U.S. command reported.

Plane Plunges Into Mud, 34 Die

GANDER, Nfld. (CP) — A Czechoslovakian airliner bound for Cuba plunged into mud and brush just seconds after taking off from the international airport here early, killing 34 of the 69 persons aboard.

The turbo-propeller Ilyushin 18 sliced a 1,000-yard trough in soft earth only a half-mile from the end of runway 14, from which the big Russian-built aircraft had taken off.

An explosion ripped the plane strewing smouldering wreckage and bodies over a wide area. The aircraft was about 200 feet off the ground when it dropped without warning.

The airport control tower was in contact with the pilot moments before a ball of fire lit up the sleeping countryside. The crash occurred at 2:40 a.m. NDT.

A four-man investigation department left Ottawa for the scene shortly after the accident and officials of Czechoslovakian

Continued on Page 2

STARR STAYS IN RACE EVEN IF DIEF ENTERS

TORONTO (CP)—Michael Starr said today he has no intention of withdrawing from the Conservative leadership race even if Opposition Leader Diefenbaker declares himself a candidate.

He told reporters that originally he had stated that he would have to give serious consideration as to whether he should remain a candidate if Mr. Diefenbaker entered.

However, that point now had been passed. Mr. Diefenbaker had not yet declared himself and Mr. Starr was staying in.

Reaction of some observers to Mr. Starr's statement was that Mr. Diefenbaker, who arrives here Wednesday, will not run for re-election.

U.S. EXPENDITURES ATTACKED IN U.K.

Space Program Called Highway to Ruin

LEEDS, England (AP)—A British educationist assailed the U.S. space program today as the most extravagant venture since imperial Rome ruined itself with costly circuses.

Lord Bowden, former cabinet minister and now principal of Manchester University's Institute of Technology, said the gigantic U.S. effort to hit the moon and investigate the planets has affected American education, reaches into all walks of life and has influenced other countries as well. Canada was mentioned as one of the countries.

Speaking at a symposium of the annual British Association convention, Lord Bowden called the U.S. space drive "the most extravagant, most sophisticated and most dangerous system of outdoor relief ever devised by a great nation in peacetime."

After Bowden's speech, Dr. John Findlay, chairman of the lunar and planetary mission board of the U.S. National Aeronaitics and Space Administration, levelled what amounted to a counter-attack, though it was unplanned that way.

In his prepared remarks, Dr. Findlay said the program is merely a "courageous journey of exploration," giving mankind the freedom to be adventurous. Great scientific knowledge of general benefit already has been acquired, he insisted, and he pooh-poohed the cost. It amounts to only one per cent of the gross U.S. national income, he said.

Lord Bowden saw it differently.

In his comment on "outdoor relief," he explained his conclusions that too many engineers and scientists are siphoned off from other areas. In the United States, he maintained, too many cities and areas now depend on space programs for their existence.

Canadian, British and Swiss universities already are "chained to the chariot wheels of the American Molich which is to put a man on the moon by 1970," he complained.

"This machine was reacted after the Americans had already produced the nuclear equivalent of about 100 tons of dynamite for every living human being and had established a method of delivering it to any point on the face of the earth," he said.

"You may say America is a wealthy country and if she wishes to do so she could afford to build moon probes, probes to Jupiter and Mars and bigger and better rockets. I do not think this is true.

Dr. Findlay disagreed. He said the United States could afford the venture and he contended that only five per cent of the nations' engineers and scientists are in fact scooped up in space work.

He took the view that man-operated methods for space probes are better than robots.

"Man should be given the freedom to be adventurous, he said, "even if other means could be found to get the same results."

Index to Inside Pages

	Page				
Motorcycle Gang Terrorizes B.C. Town	3				
Milwaukee Marchers Operate Around Clock	3				
Constitutional Reforms Eyed	7				
Manitoba Paddlers Win	33				
Ask The Times	19	Dear Abby	20	Radio, TV	29
Births, Deaths	24	Entertainment	15	Sport	12, 13
Bridge	24	Finance	8, 9	Weather	2
Classified	24	Island	22	Why Grow Old?	20
Comics	23	Penny Saver	20	Women	20, 21

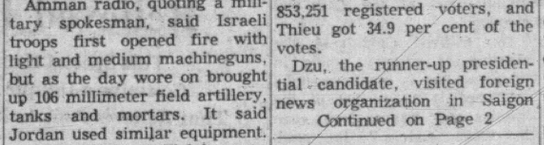

Th' Vietnamese people have spoken. Now a lot o' non-Vietnamese people will prob'ly answer them.

★ ★ ★

Th' Conservatives kin change their leadership with votes —but mebbe a crowbar w'd be handier.

★ ★ ★

M' Uncle Zeke slept so much on Labor Day he couldn't sleep all Labor Night.

—CP Wirephoto

LABOR DAY PARADE is strictly a people's affair and just a big yawn as far as this St. Bernard is concerned. His mistress, six-year-old Nancy Walker, is obviously enjoying Monday's holiday celebrations in Sarnia.

TORONTO TRADING

TORONTO 1:40 P.M. STOCKS
Distributed by CP
Toronto Stock Exchange—Sept. 5

Quotations in cents unless marked $. s—Odd lot, xd—Ex-dividend, xr—Ex-rights, xw—Ex-warrants. Net change is from previous board-lot closing sale.

INDUSTRIALS

Stock	Sales	High	Low	1:40 p.m.	Net
A—B					
Abitibi	7615	89¼	9¼	9⅝	— ⅛
Acklands	1000	$11¼	11	11	+ ¼
Alta Gas T	750	$37⅝	37⅛	37½	— ⅛
Alta Gas p	50	$80¼	80¼	80¼	+ ¼
Alta Gas w	270	820	820	$25	— 5
Alta Nat	1000	$20½	20⅝	20½	+ ⅝
Alg Cent W	360	305	290	300	
Algoma St	561	$24¼	23⅛	24⅛	+ ⅝
Algonquin	100	40	40	40	—10
Alican	2275	$25¾	25⅝	25⅝	
Alican pr	220	$37½	37⅛	37½	
Alumin pr	215	$18⅝	18⅞	18⅝	
Ang CT 4½	25	$36½	36½	36½	
Ang CT 265	25	$45½	45½	45½	+ ⅛
Ang CT 290	215	850	50	50	
Anthes A	555	$30½	30⅛	30½	— ⅛
Argus	210	$14⅝	14⅜	14⅝	
Args 260 p	100	$47	47	47	—1⅛
Argus C pr	228	$10½	10½	10½	
Asbestos	885	$24¾	24⅜	24⅝	
Atl Sugar	3245	$11¾	11¼	11½	— ⅜
Auto Elec	2525	$8¼	8	8⅛	+ ⅛
BACM Ind	600	$11⅞	11⅝	11⅞	+ ⅛
Bank Mtl	679	$12⅝	12½	12⅝	— ⅛
Bank N S	1175	$14⅝	14⅜	14⅝	
Bartaco	250	395	395	395	—15
Beaver L	800	$35	34½	35	
Becker B p	200	8⅝	8⅝	8⅝	
Bell T	12838	$47⅞	47⅜	47⅞	
Bow Valy	650	$17⅜	17¼	17½	— ⅛
Bow Vly w	800	910	900	905	—20
Bow-m pr	40	$50½	50½	50½	
Bramalea	200	$11⅜	11⅜	11⅜	— ⅛
Brazilian	1700	$12	11⅞	12	+ ⅛
BA Oil	2758	$38½	38⅜	38½	+ ⅛
BC Forest	130	$20½	20½	20½	— ⅛
BC–Pack B	300	$20⅝	20⅝	20⅝	— ⅛
BC Sugar	670	$41	40¾	40⅝	+ ⅛
BC Sugar p	225	$18½	18½	18½	— ⅛
BC Phone	115	$64½	64½	64½	
BCPh 4¼ p	50	$80¾	80¾	80¾	— ⅝
BCPh 5¾ p	30	$100	100	100	
Br Inti Fin	200	140	130	140	—10
Burns Fds	302	$16½	16½	16½	— ⅝
C—E					
CAE Ind	1205	$12¼	12	12⅛	+ ⅛
Calgary P	650	$24⅝	24⅝	24⅝	
Calgary P p	25	393	93	93	
Calvrt Dis	700	80	80	80	— 5
CD Sugar	z100	$23	23	23	
Can Bread	z10	$11⅞	11⅞	11⅞	
Can Cem	335	$38½	38	38½	+ ½
Can Cem p	400	$25	25	25	+ ¼
Can Tron	425	$22½	22¼	22½	
Can Perm	500	$12	12	12	
CSL	50	$31½	31½	31½	
CSL pr	z14	$5¼	5¼	5¼	
Cdn Brew	5543	$6½	6¼	6⅜	
C3 Alum A	200	$16¼	16	16	— ⅛
Cdn Can A	200	$12¾	12⅝	12¾	+ ⅛
C Chem w	1000	390	380	390	+10
C Conlsur	25	105	105	105	
CC Manag	80	865	65	65	
C Curt	60980	140	115	130	+15
C Dredge	4575	$5⅞	5¼	5¾	— ⅛
Cdn Equty	400	363	365	365	+ 5
C Goldale	510	$11	11	11	
C Hydro	150	$27¼	27	27¼	+ ⅛
C Imp Bnk	1405	$14⅜	14	14⅜	
C Ind Gas	280	$10⅞	10⅝	10⅞	
C Ind Gas p	1390	$11½	11½	11½	+ ½
CIL	182	$19¼	19¼	19⅛	+ ⅛
C Marconi	2157	$5½	5¼	5½	+ ⅛
CPR	2350	$67⅛	65⅝	67	— ½
CPR pr	4402	$10⅜	10¼	10⅜	
C Petrofin	1395	$14½	14⅜	14½	— ⅛
Cdn Tire A	325	$25½	25⅝	25⅝	— ⅝
CWN Gas	z25	$18	18	18	
C Westing	400	$18	18	18	+ ⅛
Caribben	z40	200	200	200	
Chemcell	380	$11	10⅝	11	+ ⅛
Chrysler	1215	$55½	55	55½	+3½
Clairton	650	$8⅝	8⅝	8⅝	
Clairton w	525	490	490	490	—60
Columbia	600	450	450	450	
Columbi p	100	$16	16	16	
Cominco	1150	$29⅝	29⅜	29⅝	+ ⅛
Compro	580	305	305	305	+ 5
Computr	1010	$13	10½	13	+2½
Con Paper	420	$34¾	34½	34¾	+ ⅛
Con Pap w	1030	615	615	615	+15
Con Papr p	975	$25⅝	25½	25½	— ⅛
Cons Gas	3548	$19	18⅞	19	+ ⅛
Con Gas A	20	$100½	100½	100½	+ ½
Corby vt	175	$31⅜	31¼	31⅜	
Corby B	30	$29	29	29	
Coronatn	100	190	190	190	+15
Cosmos	200	$12⅝	12⅝	12⅝	+ ⅛
Crain R L	60	$33	32½	32½	
Crestbrk	150	$6⅞	6⅞	6⅞	— ⅛
Crow Nest	100	$20	20	20	+ ¾
Crush Intl	225	$11⅛	11⅛	11⅛	
Cygnus A	1100	395	385	385	+ 5
Cygnus B	180	$7⅞	7⅝	7⅝	— ⅜
Dale-Ross	z100	$10	10	10	
Delta Elec	2000	360	355	360	+ 5
Distl Seag	785	$38½	38½	38½	+ ¼
Dome Pete	3085	$59½	58⅝	58½	+2¾
D Bridge	150	$17⅛	17⅛	17⅛	
Dofasco	761	$24¼	24¼	24⅝	— ⅜
Dofasco p	276	894	93	94	+ 2
Dom Glass	100	$10¼	10¼	10¼	+ ¼
D Glass pr	310	$14	14	14	+ ¼
Dom Lime	400	250	250	250	— 5
Dom Store	1560	$17⅜	17¼	17½	— ⅛
Domtar	2098	$13⅝	13⅜	13⅝	
D Textile	252	$24⅜	24⅜	24⅜	+ ⅛
Dupont	150	$29	29	29	+ ½
East Chrtr	114	$33⅜	33⅜	33⅜	— ⅜
Econ Inv	z25	$11¼	11⅛	11½	
Electro ltd	300	$12¾	12⅝	12⅝	— ⅛
Elmco	100	$16¼	16¼	16¼	
Exquisite	172	$5⅝	5⅝	5⅝	+ ¼
F—J					
Fairmk M	300	$6⅝	6⅜	6⅜	
Falcon	155	$86½	86½	86½	+ ½
Fam Play	335	$36½	36	36½	+ ½
Fed Grain	100	$5⅞	5⅞	5⅞	
Fleet Mfg	2850	200	195	195	
Ford Cnda	65	$188	187	187	—1½
FPE Pfon	965	$30	29⅞	30	
E Pn pr	220	$120	120	120	+F P 1
FPE Pn pr	220	$120	120	120	+ 1
Fraser	z25	$18¾	18⅛	18½	
Gen Baker	400	$5⅝	5⅜	5⅝	
GMC	296	390	90	90	— 2
G P Mfg A	z10	$35½	35½	35½	
G Stl Ware	z10	$7⅞	7⅞	7⅞	
G Stl Wre	p z10	$84	84	84	
G Stl Wre p	z10	$84	84	84	
Goodyear	25	$207	207	207	+ 2
G Mckay A	130	$7⅛	7⅛	7⅛	— ⅛
Greb Ind	z20	$8⅝	8⅝	8⅝	
GL Power	830	$21⅞	21⅝	21⅞	— ⅛
GNGas A p	z100	$24¼	24⅛	24⅛	— ⅛
Gt W Life	235	$52	51⅝	51⅝	— ⅛
Gt W Saddle	700	20	20	20	— 1
Greyhnd	1250	$14	13⅞	14	+ ⅛
Guar Trst	100	$10⅝	10⅝	10⅝	
Hnd Chm A	z50	$8⅝	8⅝	8⅝	
Hardee	9450	49	42	48	+ 9
Hard Crp A	175	$13	13	13	
H Wood a	200	400	400	400	
Hawker S	1112	350	340	340	
Hays Dna	1088	$13⅛	13⅛	13½	+ ½
Hind Dauc	25	$55	55	55	
Home A	520	$21	20⅝	21	
Home B	350	$22¼	22	22	— ¼
Horne Pit	400	350	345	350	— 5
H Bay Co	900	$19⅝	19½	19¾	— ⅛
HB Oil Gas	351	$36⅞	36½	36½	— ⅛
Husky Oil	1025	$19¼	19⅛	19¼	
Husky C pr	150	$65	65	65	+ ½
Husky D w	358	$10¼	10¼	10¼	
Imp Oil	4623	$67⅝	67	67½	— ⅝
Imp Tob	605	$14⅝	14⅝	14⅜	— ⅛
Ind Accept	400	$22¾	22½	22⅝	— ⅛
Ind Mineri	2359	$16⅛	16⅛	16½	+ ⅜
Ind Wire	1890	$5	5	5	
Ingersoll	425	$28¾	28	28½	— ¼
Inglis	100	$12	12	12	
Inland Gas	570	$11⅛	11	11⅛	+ ⅛
Inspiratin	350	160	155	155	— 5
Inspirati p	154	$21	21	21	+ ⅛
IBM		z8300	330	330	
Int Nickel	959	$103⅝	103⅛	103⅝	
Int Util	535	$38¼	38	38	
Int Util pr	625	$38¾	37⅛	38	
Intpr Pipe	1797	$21⅜	21½	21⅜	+ ⅛
Int Pipe w	300	$10½	10⅜	10⅜	
Intpr Steel	1000	420	420	430	+10
Intpr Stl pr	325	$19	19	19	
Inv Grp A	500	$9½	9⅜	9¾	— ⅛
ITL Ind	455	$42¼	42	42	— ⅛
James Stl	3070	$5¼	490	5¼	+32
Jefferson	847	$48½	48½	48¾	— ⅛
Jeffersn w	z15	$40¼	40½	40¼	
Jockey C	1100	330	325	325	— 5
K—N					
Kelly D A	1100	$5⅝	5⅜	5⅜	— ⅛
Kelsey H	130	$16½	16½	16½	— ⅛
Labatt	460	$30¼	30	30¼	+ ⅛
Lafarge A	z25	$12½	12½	12½	
LOnt Cem	1075	435	430	430	
Laura Sec	100	$13¼	13¼	13¼	
Lau Fin	1700	445	440	440	+10
Lau F 6Sw	1000	46	46	46	+ 1
Levy	2315	$29	28	28½	+ ⅛
Levy B pr	850	$25	24½	25	+ ¼
Livingsto	220	$13¼	13	13¼	
Lob Co A	125	$7⅛	7½	7½	— ⅛
Lob Co B	3485	$7⅛	7⅜	7⅜	
Lob Co pr	100	$42¾	42½	42½	— ½
Locana	700	100	100	100	+ 5
Loeb M	5940	$13	12⅞	13	+ ⅛
Maclean H	150	$56	56	56	+ 1
MB Ltd	10372	$28¼	28¼	28½	
Magna EI	425	$17⅞	17⅝	17⅞	+ ⅜
Manoir In	100	335	335	335	+15
Maritime	145	$21⅜	21⅜	21⅜	— ⅛
Mass-Fer	2744	$20¼	20	20¼	+ ⅛
MEPC	200	310	310	310	
Met Stores	850	$28½	28¼	28½	+ ½
Mex LP	z1	$10½	10½	10½	
Mill Brick	993	420	410	415	
Molson A	175	$23⅞	23⅝	23⅞	+ ⅜
Moore	2577	$33¼	32⅞	33⅛	+ ⅜
Morse B	100	$25¼	25¼	25¼	+ ⅛
Nabrs Dig	400	430	425	425	
Nat Drug p	z10	$12¾	12⅝	12⅝	
Nat Groc	25	$25	25	25	— 3
Nat Hees	400	175	165	165	— 5
Neon	175	$6½	6½	6½	— ⅜
Noranda	989	$56½	56	56¼	— ½
Nor Ctl G	2740	$12⅞	12⅝	12⅞	+ ⅛
Nor Ctl G p	z45	$24¼	24¼	24¼	
O—S					
Occdntl Pt	z50	$84	84	84	
Ogilvie	750	$13⅛	13	13	— ⅛
Ont Store	200	400	400	400	
Oshawa A	3135	$47⅝	46½	47⅝	+1½
Pac Pete	1883	$16½	16	16⅛	
Peel Elder	z20	$11½	11½	11½	
Pembina	1010	$15⅛	15	15	— ⅛
Phillips Cb	25	$56½	56½	56½	— ⅛
Pow Corp	670	$10⅝	10⅝	10⅝	
Pow Crp pr	50	$41	41	41	
Prem Iron	1200	175	175	175	
Price Com	1100	$12¼	12	12½	+ ⅜
QN Gas	146	$10⅝	10⅝	10⅝	
QN Gs 66w	100	260	260	260	
Rank Org	3050	$6½	6¼	6½	— ⅛
Reichhold	45	$33½	33⅛	33½	+ ⅛
Revelstk	z50	$8½	8½	8½	
Revenue	510	$14½	14⅜	14⅝	
Robertson	z60	$24¼	24	24	
R Nodwell	100	220	220	220	— 5
Rockower	550	$7⅝	7¼	7⅜	— ⅛
Ronald Fd	2265	$14⅞	14⅜	14⅞	+ ⅛
Romfield	200	26	26	26	
Rothman	1035	$28½	28¼	28½	— ⅛
Royal Brk	1927	$16⅝	16⅛	16⅝	— ⅛
Russell H	1220	$15	15	15	— ⅛
Stl Cem A	z15	$21	21	21	
Salada	641	$10½	10¼	10½	
Sayvette	640	305	300	300	— 5
Scot York	475	$26	25½	25½	— ½
Seaway H	100	495	495	495	+45
Secur Cap	2940	375	360	375	
Selkirk A	z75	$17	16⅞	16⅞	
Shell Inv p	300	$32	31¼	31½	— ½
Shell Inv w	1300	$11⅝	11⅝	11½	— ⅛
Shell Can	1277	$29½	29⅜	29⅝	
Shop Save	z75	$15½	15½	15⅝	
Shulty's	600	225	220	225	— 5
Silverwd A	125	$15½	15½	15½	— ⅛
Silverwd B	z15	$14	14	14	
Simpsons	350	$32	31½	32	
Simpson S	309	$20½	20	20	
SKD Mfg	300	$6½	6½	6½	
Slater Stl	420	$11¼	11	11¼	
Sobey Stor	325	$8¾	8¼	8¾	
Somerville p	40	$47½	47½	47½	
Southam	100	$47	46¾	47	— ⅛
ST Radio	75	$34½	34	34	+ ⅛
Steel Can	1457	$23⅝	23¼	23½	
Steinbg A	z64	$19⅞	19⅝	19⅝	
Stuart Hse	100	350	350	350	+25
Sluptest od	335	$25⅝	25	25	— ⅝
T—Z					
Tamblyn	50	$28	28	28	— ¼
Texaco	554	$31	30½	31	+ ⅛
Thom N P	420	$38	37½	37⅝	— ⅛
TT Tailors	125	$23½	23½	23½	
Tone Craft	200	$7¼	7¼	7¼	+ ⅛
Tor Dm Bk	740	$18⅝	18⅜	13⅝	— ¼
Tor Iron W	50	$30½	30½	30½	
Traders A	730	$8⅝	8⅝	8⅝	+ ⅛
Trader A p	200	$23¼	23	23½	+ ⅛
Transair	3925	$6¼	6¼	6½	
Tr Can PL	1893	$31⅜	31⅛	31⅜	— ⅛
Tr Can Pl p	570	$47⅜	47⅝	47⅜	— ⅜
Trans Mt	4455	$21½	21	21	— ⅛
Trans PPL	700	$8⅝	8⅝	8⅝	— ⅛
Tru-Wall	500	275	270	270	
UNAS Inv	100	$13⅜	13⅜	13⅜	+ ⅛
Un Carbid	649	$18⅝	18½	19½	— ⅛
Un Gas	2585	$15⅜	15¼	15¼	
Union Oil	241	$44	43½	44	+ ⅛
Un Wburn	9685	$7⅞	7¼	7½	— ⅛
U Wbn 6¼ p	100	$41½	41½	41½	+ ½
Un Wbn wt	3105	450	425	435	—15
U Sections	100	$6½	6¾	6½	— ⅛
Versatil	1275	$8½	8¼	8½	+ ⅛
Versatile	455	$39⅞	39½	39⅝	+ ⅛
Vic G Tr	135	$14	14	14	+ ⅛
Walk GW	779	$36½	36⅜	36⅝	
Wat Equip	100	$5¼	5¼	5¼	
Weste'st	1270	$26⅞	26¾	26⅞	+ ⅛
West Ind	1050	240	230	240	+ 5
West Ind A	100	370	370	370	
W Cdn Seed	6100	365	350	355	+ 5
W Pacific	3950	$6½	6¾	6½	
Weston A	857	$19¾	19	19¼	+ ⅛
Weston B	725	$19⅝	19⅜	19⅝	+ ⅛
White Pas	z50	$19	19	19	
Wood Alex	z40	305	305	305	
Woodwd A	130	$15¾	15⅝	15⅝	+ ⅛
York Lam B	z50	155	155	155	
Zellers	120	834	34	34	
Zenith	300	220	220	220	+ 5
FOREIGN TRADING					
Abitibi	100	$10¼	10¼	10¼	+ ⅛
Place Gas	300	850	850	850	
Sooner	100	100	100	100	
C Negus	2100	101	85	85	
Deerhorn	500	24	24	24	
Granduc	100	600	600	600	+75
Lk Dufault	100	$13½	13¼	13½	+ ⅛
Leitch G	300	$11½	865	865	+285
Norgate	1300	$10¾	10⅝	10¾	+ ⅛
Siscoe	100	450	450	450	
Upp Cda	800	120	120	120	
Un Keno	300	725	725	725	—75

MINES

A—B					
Acad Uran	5000	4½	4	4	— ½
Accra	5500	14	14	14	— ½
Acme Gas	8500	19½	19	19	
Advocate	600	265	265	265	— 5
Aetna Inv	500	53	53	53	— 2
Agena Mg	5000	15	15	15	
Agnico	z17	136	136	136	
Akaitcho	6000	54	50	54	+ 4
All Pitch	2600	13	13	13	+1½
Ang Am	19100	32½	32	32½	+2½
Ang Ruyn	700	105	104	105	+ 1
Ang U Dev	1600	75	73	73	—10
Area	400	405	405	405	
Argosy	2500	80	80	80	
Armore	7000	22	21	21	
Arcadia	500	24	24	24	
Atl C Cop	2200	70	70	70	
Aunor	500	241	236	236	— 7
Bankeno	4300	90	90	90	— 7
Bnkfield	9000	10½	9	10½	+ ½
Barex	2000	43	41	42	+ 2
B-Duq	625	13	13	13	+ ½
Belcher	1400	37	37	37	
Bethlm	2800	630	615	615	— 5
Big Nama	4500	32	30	32	+ 2
Black Bay	3000	9	9	9	
BL Hawk	4000	33½	32	33	
Bounty Ex	2100	14	14	14	
Broul Reef	4000	43	43	43	
Brunswk	825	625	620	625	+ 5
Bunk H	12250	21¼	21	21	— ½
C—E					
C Mines	68825	81	70	72	— 8
Camflo	900	315	315	315	— 5
Camp Chib	750	760	750	750	—30
Camp RL	300	$24½	15½	19⅝	+ ⅜
C Tung	31800	244	235	240	+ 5
C Dyno	125	172	172	172	— 3
Cdn Keely	3000	8½	8	8½	— ⅛
Cn Lncrt	21000	16	15	15	+1½
C Malart	2300	10	10	10	
C Nisto	41400	66	62	62	— 3
Candor	41300	19	18	19	+ 1
Can-fer	2500	102	101	102	+ 2
Cantri	1000	15	15	15	
Captain	3000	22	21½	22½	
Cassiar	300	$16⅞	16⅝	16⅞	+ ¼
Cent Pat	400	162	162	162	
Chestvl	66725	45	43	43½	+ ⅛
Chib Kay	z300	12	12	12	
Chib M	500	52	52	52	— 2
Chimo	1000	80	80	80	
Chrom	z40	135	135	135	
Coch Will	2600	88	86	86	— 2
Coln Lake	1400	16½	16½	16½	+1½
Comb Met	z22	16	16	16	
Conlagas	500	63	63	63	+ 1
Conigo	113875	45	41	44½	—6½
C Bell	36000	21	13⅝	13⅝	+ ⅜
Con Fardy	2139	305	300	305	+ 5
C Hall	14700	53	49½	52	+ 1
C Marcus	1000	23	23	23	
C Mrsn	20850	430	380	380	—50
C Neg	106900	88	72	81	+ 9
Con Nichol	6000	16	16	16	— 1
C Rambler	1225	125	121	121	— 3
C Red P	72071	54	52	52	— 1
C Shawk	27566	23	20	21	
Conwest	800	610	600	610	+10
Coprcorp	4000	68	65	65	
Cop Fields	2300	135	134	135	+ 2
Cop-M	22000	33	30	32	+ 1
Coulee	z150	34	34	34	
Craigmt	125	$11⅝	11⅝	11⅝	— ¼
Cstland	1000	26	26	26	
Crowpat	2000	10½	10	10	— ⅛
Daering	2300	10¼	10	10½	+ ⅛
D'Aragon	9000	26½	23½	23½	—1½
D'Elda	160366	267	242	248	—21
Delhi Pac	500	14½	14½	14½	— ½
Denison	1242	73	72	73	+ 1
Dicknsn	300	215	215	215	
Dome	13650	845	43½	44¾	— ⅜
Donal	54000	22	20	20	—1½
Dunraine	2100	41	41	41	+ 1
East Sull	340	520	515	515	
Endako	650	$11½	11¼	11¾	
F—J					
F Orenada	750	32	32	32	—2½
Frobex	2928	460	450	455	+10
Gnt Masct	1000	122	122	122	— 2
Giant Yk	175	775	775	775	—25
Glenn	18300	25	22	22	—1½
Goldray	4000	90	88	89	+ 1
Goldrim	7100	66	65	65	+ 1
Gortdrm	3700	300	295	295	+20
Gradore	z25	305	305	305	
Grdroy	23125	118	112	112	— 4
Granduc	300	560	555	560	
Granisle	200	650	640	640	—25
Green Pnt	2700	51	50	51	+ 1
Gulch	2000	26	26	26	
Gulf L	82900	14½	12½	13⅜	— ½
Gunnar	240	198	198	198	+ 6
Hastings	1500	143	142	143	— 1
Hdway	11000	19	18½	19	+ 1
Heath	6000	8	7½	8	
High-B	11450	$14½	12¼	14	+ 2
Hollinger	400	$26⅜	26⅜	26⅜	+ ¼
Huds Bay	285	$61½	61⅝	61⅝	— ¼
Hydra Ex	1240	19	19	19	— 1
Int Bibis T	8820	77	71	75	
Iron Bay T	300	320	360	360	
Iso	300	149	143	149	
Jaye Exp	1500	20	20	20	
Jelex	4000	39	38	39	
Joliet	2000	39	38½	38½	—1½
Jonsm	18500	23½	22	23	
Joutel	900	91	91	91	+ 1
Jowsey	1500	70	70	70	+ 2
K—N					
Kam Kotia	200	310	310	310	— 5
Kerr Add	1735	$15⅝	15½	15½	— ⅛
Kid Coper	650	79	79	79	+ 4
Kirk Min	3500	9¼	9	9	
Kopan	500	7	7	7	—1½
L Dufault	9450	$12⅝	11⅜	11⅜	+ ⅛
L. Head	13000	25	22	22	
Lake Lyn	z28	18½	18½	18½	
L Osu	3000	14	14	14	+ 1
L Shore	325	340	340	340	—10
Leitch	45100	310	300	970	+170
Liberian	z30	305	305	305	
LL Lac	z10	170	170	170	
Lorado	z300	90	90	90	
Macdon	3850	26	25½	26	+ 1
Madsen	2100	175	172	174	— 2
Malartic	z24	50	50	50	
Martin	1800	23	23	23	
Match	1000	11	11	11	+ 1
Mattagmi	575	$14	13⅝	14	— ⅛
Mc Adam	20000	47	47	47	
McWat	500	49	49	49	+ 1
Meta	1000	10	10	10	+ ½
Midrim	7000	181	175	177	— 2
Min-Ore	7500	12	11	11½	— ½
Mogul Min	1300	400	395	400	+ 5
Mt Wright	4051	39½	39	39	+ 1
Multi-Mi	2153	148	144	144	— 2
Nealon	8000	9½	9	9	— ½
New Rid	2000	4½	4½	4½	
New Cal	4000	24	24	24	+ 2
Newconx	100	590	580	580	
N Gvne	17000	6	6	6	
N Harri	128700	31	29	29½	+ ½
N Hosco	4000	103	102	103	+ 3
N Imperal	5300	345	335	335	— 5
N Mylama	3900	21	20½	21	
Nnor	11500	13	12	13	+ 1
N Oue Ragl	800	490	490	490	—10
N Senator	3000	33½	32	32	
Nick Rim	1500	17	16	16	
Nor Acme	1000	13	13	13	— 2
Norbaska	2540	71	71	71	
Norbeau	700	41	41	41	
Norlex	7080	20½	20	20	— 2
Nornex	1000	9	9	9	— ½
Northcal	4550	22	21	21	—
N Coldstm	8975	115	108	114	+ 4
North Exp	1000	24	24	24	
N Gate	13850	865	840	860

Local News
Women's Pages

Victoria Daily Times

VICTORIA, B.C., TUESDAY, SEPTEMBER 5, 1967—PAGE 19

Second Section
Pages 19-34

Thieves Worked Holiday

Hit Drink Plant; Hack Pool Dome

Between $500 and $700 was taken when thieves broke into a soft drink plant on Bridge Street over the weekend.

The rear doors at Victoria Beverages, 2941 Bridge, had been forced and police found two crow bars at the scene.

The money had been left in a cash drawer.

The robbery was one of several over the holiday weekend.

DOME SLASHED

On Saturday the plastic dome over the swimming pool at the Crest Motel on Belleville, was slashed and two life preservers worth $60 were taken.

The same day two windows were forced at S. J. Willis School and a classroom was found in disorder.

Later some children found a typewriter, several textbooks, and pencils, on a construction site at Quadra and Topaz. The articles were identified as being from the school.

A Red Lion Hotel employee reported a red phone equipped with a warning light was missing from a room after a guest had checked out Sunday.

Plastic and copper pipe was taken Saturday night from a house under construction of 1677 Hillview.

Two boys, aged 12 and 13, took keys from a lady's purse in a car parked at Burnside Gardens and attempted to drive the car but it stalled 50 feet away from the starting point.

A U.S. visitor lost $30 from his car Monday afternoon when thieves smashed the side vent window.

Don Thompson, of Sunnyville, California, said the money was taken from a purse which had been left under a pillow on the front seat of the car while it was parked on Douglas Street.

Experts Fear River Work To Hit Fish

The B.C. Fish and Wildlife Branch is investigating the possible effects on sport fishing of a $1,800,000 flood control plan for the Cowichan River, a department spokesman said Monday.

"We hope a method can be found for flood control that will not result in the loss of the sport fishery at the upper end of the river," said director Dr. James Hatter.

"If the river is straightened and a continuous channel is made it will not support a good fishery."

Hatter was commenting on a statement by the Cowichan Fish and Game Association that a Water Resources Department proposal for flood control could destroy the fishing in the river.

FASTER FLOW

Association president Arnie Williams said the proposal to straighten the course of the river would result in faster flow and wash out salmon spawning beds.

Hatter said his department will ask the water resources branch to consider some alternative scheme if research shows the present plan would endanger fishing.

WEATHER SNAFUES 100TH STOP

The Centennial Helicopter visited Victoria Monday on the 99th stop of a planned 100-stop coast-to-coast tour.

The 100th stop was to be Tofino on Vancouver Island's west coast, but the weather interfered.

Bearing greetings from Canadian premiers and mayors, the aircraft will now visit communities in the interior of British Columbia before returning to the Island and ending its trip at Tofino in late September.

When it stopped at Victoria's heliport Monday, pilot Frank Ogden of New Westminster was greeted by provincial centennial chief L. J. Wallace, local centennial committee chairman Arthur Mebs and Mayor Hugh Stephen.

The helicopter was donated for the centennial flight by the Enstrom Corporation of Michigan.

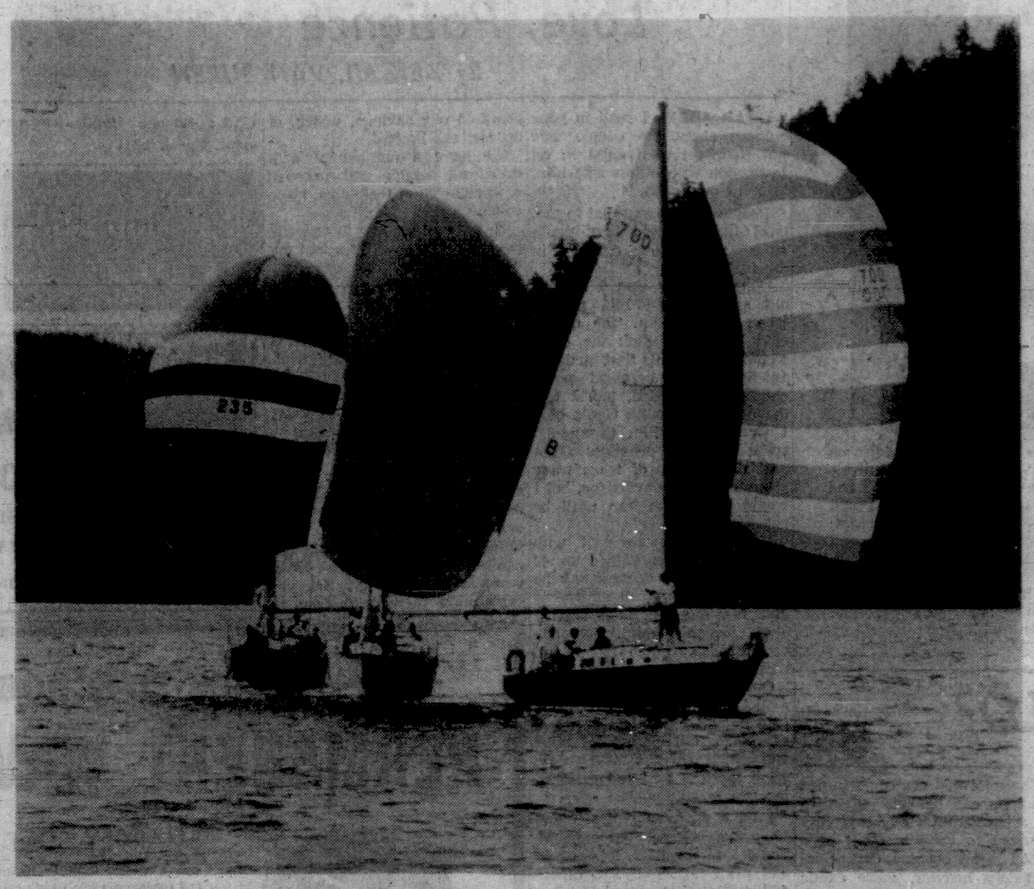

H IS FOR 'HELP' as Hunter Vogel and his Lollipop are almost squeezed out by Paul Cote's Jeunesse and C. Sahlin's Gigi in weekend Maple Bay Regatta. Vogel survived the traffic jam to finish second in C class competition. Vogel insists there's more room on a highway than on Maple Bay Regatta course. (James A. McVie Photos)

RVYC's Reality Champ of Champs At Maple Bay

By PAT DUFOUR

The eight-metre Reality, owned and skippered by Royal Victoria Yacht Club's Jack Smith, proved herself the champion to beat all champions at the Maple Bay Regatta over the weekend.

Coming through in fine form, Reality's most outstanding achievement was to win the new Lieutenant-Governor's Trophy. Mr. Pearkes was there to present the trophy. It goes to the winner of A, B, C and D cruising classes.

Another winner had to settle for second place to Reality.

This was Winsome III, the Lapworth 36 owned by C. Rickard of the Royal Vancouver Yacht Club. Winsome III is the only yacht to have won three consecutive Swiftsures.

In third spot was Cloud Race, skippered by D. Martin of the mainland club. Cloud Race also came first in the B class series, being trailed by Winsome II and by Gigi, skippered by Royal Van's C. Sanlin.

ROSS CUP

To round out her skipper's trophy cabinet, Reality also placed first in A class and eight-metres. The latter competition won her the Ross Cup.

Delighted with his yacht's performance, Smith confides, "it's the sort of thing that happens once in 10 years."

The veteran yachtsman had several clubs represented in his crew, who were Pat and Denny Coverdale of the Royal Victoria Yacht Club, Tom and Wanda Varty of the Maple Bay Yacht Club, Kim Fresnel, Seattle Yacht Club, and Californian Linda Dobson.

ONE TO REMEMBER

Ideal wind conditions made the weekend racing an event to be remembered.

Large yachts pacing themselves on Sunday's course, were able to throw up their spinnakers as soon as they crossed the start line and rounded Arbutus Point. Winds of 12 to 14 knots provided swift and comfortable rides.

The number of yachts competing in this year's summer-end regatta was much lower, dropping from last year's 250 to a comfortable 140, allowing racing committees to perform with the ease of a well-oiled winch.

Thunderbirds, usually one of the largest one-design classes at the Labor Day regatta, were diminished in numbers because of an international meet, in Port Townsend.

Of those that competed at Maple Bay, Ned Ashe's May D II proved the best. She beat out W. McCormick's Sequoia and West Vancouver Yacht Club's Aquila, skippered by J. Wilson.

Royal Van's A. R. Booth came second in the A class in Concerto, being followed by Anacortes skipper, R. Dursch in Eos.

Concerto also had to settle for second place in the eight-metre class. Third was Pandora of Rhu, skippered by K. McLean of the same club.

Corinthian Yacht Club's J. Leffler captured first place in the Dragon series. Trailing Leffler's Puff were Kitsilano Yacht Club's D. Black in Cam and Reluctant, skippered by CYC's M. Godsil.

MAPLE BAY WINNER

A Maple Bay entry, Buzzy III, skippered by Vic Palmer, placed first in six-metre racing. Second was B. Lake's Hank Q and third, John Todd's Leanoria.

Two Royal Vancouver yacht club skippers came first and second in C Class. First was K. Clark's Lana and second, Vogel's Lollipop. Third was Wingsong VI, skippered by West Vancouver Yacht Club's J. Grieve.

RVYC's Don Evans won the D series in If, being followed by CYC's S. Watson in Wren.

RVYC's Norman Marcus won the Cal 20 series in Selene. In second position was S. R. Bachlaine's Tangerine. Winner of the Shark series was Charlie Pash's Chas-Moi. Second was Brian Saunders' Hustler and third, R. Meb's Tar-Tar.

Other winners were: Lightnings, 1, N. Williams' Gamma; 2, N. Martin's Keeli and 3, M. Graham's Ventosa; 505s, 1, H. Heath; 2, C. Wall and 3, A. J. Edward; Enterprises, 1, B. Ayers' Madrona, 2, B. Heath's Karakal and 3, P. Gallagher's Nuria.

The Fireball series was won by A. Harrison's Tahv 11. First three places in Snipes were K. Robertson's Jakeda, J. MacAdams and B. Sampson. Uniqua winners were J. Sharpe, B. Miller and P. Jensen.

BROTHERS SCORE

Two RVYC beothers sailed to first and second spots in OK Dinghy competition, Ed Cushing beating out his brother, Frank. In third place was RVYC's Dr. Henry Thompson.

Three Maple Bay entries won top spots in Sabots, skippered by helmsmen under 14 years of age. First was D. Gladman, second, K. Palmer and third, R. Sutfin. Maple Bay entries also placed first and second in senior Sabot racing, D. Blackburn being first, and J. Bromilow, second. In third spot was Nanaimo Yacht Club's O. Griff.

First three placers in El Toros were G. Hemphill's Puff, P. Brownlee and M. Cushing's Vif.

An honorable mention in this class went to B. Fiander of the Corinthian Yacht Club.

Doug Beer, Victoria catamaran designer, won this class in Bow Jang, beating out Ken Keith's Seles, also designed by Beer.

RVYC's Syd Halls sailed his self-built Wild One to victory in X class competition, beating out D. Watson and M. Carers. The Comet class was won by Lionel Dohm's Hi-Jack.

DIGGING IN and looking every inch a champion, Jack Smith's Reality slices down the course on the last leg of a race that won her skipper an armful of trophies, including the big one, the new Lieutenant-Governor's Trophy.

SMILE OF VICTORY by RVYC's Jack Smith matches brilliance of Lieutenant - Governor's Trophy. The new trophy, presented by Mr. Pearkes, goes to champion of A, B, C and D cruising classes at Maple Bay Regatta.

FAILED TO REPORT LOSS TO INSURANCE FIRM

Engineer Reprimanded by Mayor

City engineer James Garnett was reprimanded by Mayor Hugh Stephen this morning for failing to notify an insurance company of an $11,000 loss of equipment.

The equipment, an electronic brain used for recording below surface tides and currents, was lost off Clover Point on May 8.

Although completely covered by insurance the company carrying the policy was not informed of the loss until July 26.

Between the time of the loss and the information being passed on to the insuring company the city had spent $2,889 on search expenses.

After moving that the bill be paid out of the contingency fund the mayor criticized Mr. Garnett's actions.

"We are not here this morning to allot blame," the mayor told the public works committee. "The equiment was lost and I think we all realize that these unfortunate things do happen.

"But I would like the city manager to issue instructions to all deparment heads that in future when claims are to be made against an insurance company, they must let the insuring company know immediately."

Mr. Garnett said he felt the original search justified because the equipment could not be regarded as lost until a search had failed to recover it.

"It was supposed to be on the sea bottom, and that's where it was," said Mr. Garnett. "It wasn't lost until we couldn't find it."

Mayor Stephen refused to accept the answer.

"As soon as it happened the insuring company should have been informed," he said. "If it wasn't lost when it happened why are we still looking for it?"

Once the insurance company was informed of the loss it took over the search and has agreed to pay any further search bills. But it has informed the city that it cannot be responsible for expenditures incurred before it was informed of the loss.

ELEMENTARY

"When you insure anything it is elementary, whether it be a truck a car or anything else, you let the insuring company know immediately you have a claim," the mayor stated.

Mr. Garnett made one last attempt to justify the $2,888 expenditure.

"I think it should be pointed out that the total bill is not just for the search," he said.

He added that the loss of the equipment had also brought the city side-benefits.

"I am not impressed with this argument," the mayor answered.

31,000 Troop To Schools For New Term

'Time to Trust Students' —Reynolds Rd. Principal

Today is the day Victoria's largest single enterprise got under way.

More than 31,000 young Victorians set out for another year of school.

More than 1,200 of them are attending for the first time. Although most of the remainder are returning to familiar surroundings, 450 of them will find something quite different.

These are the Grade 8, 9 and 10 students at the new Reynolds Junior Secondary School. They will find more new than just the building.

Principal Robert Hunter said this morning "It's time we trusted students. Ninety-eight per cent of them are honest, yet we knock ourselves out trying to catch the 2 per cent."

Mr. Hunter's new school will be run on an honor system. There will be no bells except a warning bell twice a day.

"We're going to try and keep to our schedule without bells," he said.

There are no locks on book lockers, and supervision will be cut down.

NO POLICEMEN

"We want teachers on duty that a pupil can go to, but not as policemen."

The new building features an encircled court yard on to which sliding glass doors open from the cafeteria. Many windows have sliding "black-out" boards, and all the desks are mobile and flat so they can be put together to form working tables.

New teaching techniques will also be emphasized.

"We hope to try individualized instruction and team teaching," said Mr. Hunter, "but these innovations must come from the teachers themselves. They know I'm open to such innovations."

Rockheights Elementary School is in full operation today for the first time, and several portable classrooms erected during August are also open.

NO SHIFTS

The combination of new schools and portables should prevent either shift systems or classes of more than 39 pupils.

The British Columbia Federation of Teachers warned last spring no teacher will take a class of more than 40 pupils this year.

There were several classes over the mark last term, but according to both school superintendent Joseph Chell and school board chairman Peter Bunn, every possible step has been taken to ensure no teacher is confronted with such a large class.

For most students, today was an easy day. Administrative details concerning books, class lists and registration procedures mean serious learning can't begin until Wednesday.

Another 4,000 students in Victoria have a few more days of holiday. At the Institute of Adult Studies, day classes start Sept. 12, and evening classes Sept. 13.

Registration at the University of Victoria starts Sept. 11, but classes don't start until Sept. 18.

DEMOLITION ORDER DUE ON APARTMENT

On Sept. 14 Victoria's public works committee will request city council to issue a demolition order for the Quadra-Topaz Garden Apartments.

For more than two years the uncompleted building has been the source of constant complaint from neighboring residents and has at various times been described as an eyesore and a hazard.

City manager Dennis Young introduced the subject to a meeting of the public works committee today when he reported that recent negotiations to sell the building had fallen through.

MRS. GRACE MAYHEW
. . . ex-envoy's wife

Mrs. Mayhew Funeral Wednesday

Mrs. Grace Mayhew, wife of Canada's first ambassador to Japan, died here Saturday at 89.

A member of First United Church, Mrs. Mayhew was an ardent supporter of all church activities and, said a clergyman Saturday, "a moving spirit in the life of the church, especially among the women members."

Married in Ontario in February, 1908, Mrs. Mayhew was a constant encouragement to her husband, Robert Mayhew, throughout his career as a businessman, politician and diplomat.

She spent two years in Japan with her husband between 1952-54 when he opened Canada's first embassy in Tokyo.

FREEMAN

Last fall she shared with her husband the honor paid him by the City of Victoria when he became the eighth Freeman of the city.

Mrs. Mayhew is survived by her husband; a son, Logan, of Victoria, and a daughter, Mrs. Jean Lawrason, Ontario.

A second son, Charles Allan, was killed in action with the RCAF while flying over the Indian Ocean in 1943.

Funeral services will be held at McCall's Funeral Chapel at 3 p.m. Wednesday with the Rev. Robert Morris and Rev. Dr. Hugh McLeod officiating.

California Woman Hurt In Collision

A California visitor is in Royal Jubilee Hospital in good condition with minor injuries following an accident at Sidney Monday.

Mrs. Iraida Didenko, 734 23rd Avenue, San Francisco, was the passenger in the car driven by her son when it was in collision with another car at Patricia Bay Highway at MacDonald Park Road.

Neither Didenko nor the driver of the other car was hurt but the visitors' car was described as a total wreck.

The injured woman was taken to Resthaven Hospital then transferred to Rayal Jubilee.

A city girl is in Royal Jubilee Hospital with cuts and a broken ankle after an accident on Douglas Street Sunday afternoon.

Nesta Agnew, 17, of 2358 Beach, was a passenger in the car driven by Robert Proctor of HMCS MacKenzie, when it went out of control and struck a street sign and a utility pole. Proctor suffered facial cuts.

'Someone Running Around' Setting Fires in Saanich

Fire crews were using three trucks at noon today to fight a grass fire on the Prospect Lake Road about half a mile south of the Gregarah Golf Club.

The fire was one of three reported almost simultaneously at about 11 a.m.

One at the end of Burnside Road was quickly controlled; so was another on the Prospect Lake Road.

But the third fire gave considerable trouble and more help was called.

Saanich fire department suspects arson.

"Someone must be running around in a car, setting the fires," an official said. "It's just as it was a few weeks ago when we had a rash of grass fires."

Ask The Times

Q. How do I go about sending a letter to Prince Charles? K.G.

A. Address it to H.R.H. The Prince of Wales, Buckingham Palace, London, England.

Q. When was Senator Hazen Argue first elected as an MP and what constituency did he represent? When was Ross Thatcher first elected as MP and for what constituency? J.T.W.

A. Senator Argue was first elected as member for Wood Mountain in 1945. The same year Mr. Thatcher became MP for Moose Jaw.

Anyone wishing a question answered is invited to send the question along to the Times, addressed to "Ask the Times" Editor. Questions and answers will be published daily.

All questions should deal with matters of fact and be of general interest. The Times does not undertake to solve conundrums or legal problems. Nor will it attempt to put a value on old coins, stamps or antiques. These should be submitted to a dealer.

LATE SPORT RACES

FOUR STAR FINAL

NEWS FLASHES STOCKS

Weather: Few Showers, Cooler

84th Year, No. 75

Victoria Daily Times

VICTORIA, B.C., TUESDAY, SEPTEMBER 5, 1967 —42 PAGES

TODAY'S NEWS TODAY
Telephone 382-3131
Classified 386-2121

PRICE: 10 CENTS WEEKEND 15 CENTS

2 Men Shot to Death; Lytton Youth Charged

FINAL BULLETINS

Aqueduct Double Pays $2,500

NEW YORK (AP)—Led Astray and Celtic Wind combined today for a $2,530.40 winning daily double at Aqueduct race track for the largest daily double of the New York season.

Led Astray, ridden by Willie Shoemaker, won the first race and paid $44. Celtic Wind, with Oswaldo Rosado up, took the second and returned $131.20.

De Gaulle Won't Meet Cardinal

WARSAW (Reuters) — President de Gaulle of France dropped plans for a meeting with militant Roman Catholic Primate Stefan Cardinal Wyszynski during an official visit here beginning Wednesday, French sources said.

The sources said the meeting was prevented by political and protocol difficulties.

Four Killed in British Storms

LONDON (AP)—Gales battered Britain today, killing four persons and wrecking scores of small boats offshore.

Gusts reaching up to 80 miles an hour roared deep inland. Two construction workers were killed and a third seriously injured when a building collapsed under the force of winds in Ossett, Yorkshire.

U.K. Unionists Rap Vietnam War

BRIGHTON, England (Reuters)—Britain's 8,750,000-member Trades Union Congress has defied its leadership and demanded an end to government support for U.S. policy in Vietnam.

The resolution was passed today by 4,686,000 votes to 3,319,000, a surprise decision at the TUC's annual conference at this south coast resort town.

Bomb Threat Disrupts Council Meet

PRINCE GEORGE (CP)—An in-camera meeting of the Prince George city council was broken up today as police cleared city hall following a telephoned bomb threat.

A woman caller told a secretary that a bomb had been planted inside the building. Police cleared the building but a search failed to turn up any bomb.

Guns Roar Across Jordan

Times News Services

Israeli and Jordanian artillery, tanks, mortars and machineguns dueled across the Jordan River over a seven-hour period today. There were some casualties on each side.

It was the second Middle East cease-fire violation in less than 24 hours.

Israeli and Egyptian guns dueled across the Suez Canal Monday in what an Israeli spokesman called a reminder that peace had not been stabilized.

Each side blamed the other for starting today's series of firing near the Allenby Bridge.

Amman radio said "two of our soldiers were slightly wounded while it was confirmed that there were some casualties among enemy troops" and equipment.

Israel said two Israeli soldiers were wounded.

MACHINE GUNS

Amman radio, quoting a military spokesman, said Israeli troops first opened fire with light and medium machineguns, but as the day wore on brought up 106 millimeter field artillery, tanks and mortars. It said Jordan used similar equipment.

Meanwhile, an official source in Tel Aviv said today Israel will reopen the Jordan River border next week for the return of another 7,000 Arab refugees from Jordan.

Israel decided last week to extend the repatriation of all former west bank residents whose applications to return had been approved but who failed to cross by the Aug. 31 deadline.

Only 14,056 came back by Thursday, and both Israel and Jordan accused each other of impeding the repatriation for political reasons.

—CP Wirephoto

CAMPAIGN WORKER for Premier Robert Stanfield of Nova Scotia, Dave Moile, Toronto, stands amid placards for his man in Conservative party leadership convention at Maple Leaf Gardens in Toronto.

Bodies Found Aboard Ferry

LYTTON (CP)—Bob McKay, 18, of Lytton, was charged with capital murder today following the shooting deaths Monday of two men found aboard the Lytton cable ferry.

McKay was expected to appear in magistrate's court later today.

Killed Monday were ferry operators David Errol, 24, and Gerald Kennedy, 29. Each were shot once with a small calibre bullet.

Police said the men were shot, then placed on board the ferry which was pushed into the middle of the Fraser river. The bodies were discovered after impatient residents became tired of waiting for the ferry to dock.

Les Hampton, another ferry operator who was not on duty at the time of the slayings, went out to the vessel in a rowboat to pull it in. The ferry was nearly swamped several times in the river.

Mr. Errol was the grandson of Mr. and Mrs. James Adams, two of the four persons who drowned when their car rolled off the end of the ferry July 21.

Also killed when the car overran stopping blocks, were Raymond Mason, 53, and Mrs. Angela Oates.

PROTESTS

The ferry, which runs between Lytton and West Lytton, has been a subject of controversy since June when members of Lytton Indian reserve protested that it was dangerous.

The Indians asked the provincial government to build a bridge to link Lytton with a secondary road on the west side of the river to Lillooet, about 50 miles away.

Since then, Lytton mothers have marched on the Kamloops home of highways minister Gaglardi to protest the ferry which they termed unsafe.

DZU RUNS SECOND

Power Fight May Follow Thieu, Ky Win

SAIGON (AP)—Nguyen Cao Ky wants President-elect Nguyen Van Thieu to appoint him premier, the post he now holds, reliable sources reported today. Ky was elected vice-president Sunday on the same military slate with Thieu.

The sources report that Thieu has not decided who he will appoint as premier. The U.S. embassy has been pressing him to appoint a civilian to counter criticism of the predominantly military character of the regime.

To hold the premiership as well as the vice-presidency, would require an amendment of the constitution, but this could be accomplished if Ky controls the Senate.

In Sunday's election, which also was for the Senate, Ky supporters were ahead.

Returns from 27 of the 44 provinces put four slates known to support Ky among the top six runners. Six of the 48 slates of 10 men each will be elected, forming a 60-day Senate.

With control of the Senate, Ky would be in a strong position in any power struggle that might develop with Chief of State Thieu.

One slate thought to favor Thieu also was among the leaders.

DZU MEN IN 7TH PLACE

A slate favoring lawyer Truong Dinh Dzu, who surprisingly ran second in the presidential race, was in seventh place.

Firm conclusions could not be drawn, however, until all results are in and six tickets actually elected.

Leading the Senate race was a ticket headed by retired Gen. Tran Van Don, a leader in the overthrow of President Ngo Dinh Diem. He was retired by Thieu and Ky and supports neither of them.

Complete unofficial returns in the presidential contest gave Thieu 1,649,561 votes, Dzu 817,120, Phan Khac Suu 513,374, and former premier Tran Van Huong 474,100. An additional 1,281,249 votes were cast for the other seven candidates or were declared invalid.

The total of 4,735,404 votes was 80.9 per cent of the 5,853,251 registered voters, and Thieu got 34.9 per cent of the votes.

Dzu, the runner-up presidential candidate, visited foreign news organization in Saigon

Continued on Page 2

Child Killed As Hot Wire Falls on Car

PRINCE GEORGE (CP) — A six-year-old girl was killed, another young girl severely burned and a mother was in shock today after a high voltage wire fell on their parked car at this central B.C. city.

Witness Mrs. H. M. Yurko said she saw the wire, which contained 7,200 volts, fall on her car then snake along the ground to the other vehicle.

She yelled to five children to remain inside the car while she called police.

Before she could summon help, a woman identified only as the mother of one of the children, ran to the car which was being showered with sparks. She touched a door handle and was thrown to the ground by the shock.

The six-year-old then stepped from the vehicle but was electrocuted as soon as her feet touched the ground, the witness said.

DIEFENBAKER REBUFFED

'Two-Nations' Policy Backed at Tory Meet

TORONTO (CP)—A Progressive Conservative subcommittee today endorsed in substance the proposal that the official party line include a declaration recognizing the so-called two-nations concept of Confederation.

Ignoring the publicly-stated opposition of party Leader John Diefenbaker, the constitution sub-committee at the party's centennial convention approved the declaration after easily beating back efforts to strike out proposed references to the two-nations concept.

The declaration's key paragraphs say that Canada is a federal state composed of the original inhabitants of this land and "of two founding peoples (deux nations), with historic rights who have been and continue to be joined by people of many lands."

The references to two founding people were placed before the sub-committee by the Montmorency Falls, Que., thinkers conference held by the party last month.

Mr. Diefenbaker, vowing to fight the proposal during the party's five-day policy and leadership convention, last week termed the two-nations concept produced by the thinkers conference unacceptable, divisive and tending to place Canadians of origins other than French or English in a second class status.

ARE OTHER STEPS

The sub-committee's decision to accept the declaration now must go before the full 400-member committee before it is endorsed as policy for the party.

The main policy committee's report will be placed before the leadership convention later this week but no further debate will be allowed then and there will be no formal motion to adopt it.

The policy committee members broke into nine sub-committees to deal with various aspects of policy.

Besides the two-nations declaration, early sessions on other policy matters produced a recommendation to legalize dissemination of birth control information and devices.

Another sub-committee recommended that the party oppose the principle of capital gains tax as recommended by the Carter royal commission on taxation.

WASN'T SUCCESSFUL

Chief opponent of the two-nations concept was Vivian Steers of Vancouver who unsuccessfully tried to have a recorded vote in the constitution committee on adoption of the policy statement.

"I don't know anything that would split the country more than perpetuating the idea that we are two nations," he said.

He and Clark Muirhead of Claremont, Ont., were snowed under on show-of-hands votes and in debate by a combination of eloquent French- and English-speaking participants in the thinkers conference.

Mr. Steers mustered only four votes behind a formal move to strike out references to "deux nations" with between 25 and 30 delegates favoring retention of the expression.

Mr. Muirhead lacked a seconder in an effort to substitute "two civilizations" for "two founding peoples."

The birth control recommendation came from the committee discussing the social quality of life. Its decision was almost unanimous. The recommendation will be presented to the plenary session of the policy committee Wednesday night.

The sub-committee on Canada's resources and world need put off until Wednesday its discussion on Canada's participation in NATO and NORAD.

The same committee agreed that Canada should pursue an expansionist and non-discriminatory immigration policy,

Continued on Page 2

SEE STORIES ON PAGE 17

Plane Plunges Into Mud, 34 Die

GANDER, Nfld. (CP) — A Czechoslovakian airliner bound for Cuba plunged into mud and brush just seconds after taking off from the international airport here today, killing 34 of the 69 persons aboard.

The turbo-propeller Ilyushin 18 sliced a 1,000-yard trough in soft earth only a half-mile from the end of runway 14, from which the big Russian-built aircraft had taken off.

An explosion ripped the plane strewing smouldering wreckage and bodies over a wide area. The aircraft was about 200 feet off the ground when it dropped without warning.

The airport control tower was in contact with the pilot moments before a ball of fire lit up the sleeping countryside. The crash occurred at 2:40 a.m. NDT.

A four-man investigation department left Ottawa for the scene shortly after the accident and officials of Czechoslovakian Airlines were also reported to be going to the scene.

Meanwhile, doctors in the small hospital here were treating some of the injured. And 14 critically-burned survivors were being flown to Halifax for special treatment. A kidney machine required by some of the injured was not available here.

There were 61 passengers and eight crew members aboard the Ilyushin 18, which had landed here for a one-hour refuelling stop on a flight to Havana from Prague. Among the dead were the pilot, co-pilot and two other crew members. The engineer, radio officer and two hostesses survived.

The crash was one of the worst at this airport in northeastern Newfoundland. The crash of a Sabena Airlines Aircraft in 1946 claimed the lives of 27 of the 44 persons aboard.

Sir Frederick Banting, co-discoverer of insulin, died in a 1941 crash here.

"I didn't see what happened," a tower controller said. "The first thing I knew was when I saw a ball of flames hit the ground. The ground was lit up by flames. It was a fearful sight."

Joseph Krasnocka, Czech aircraft mechanic who had worked on the plane during its brief stopover, said the aircraft was in perfect condition when it took off.

"The plane was perfectly all right," he said. "We do not know how this could have happened."

ENTRENCHED IN MUD

At the crash site rescuers pulled survivors from burning wreckage entrenched in thick mud and rushed them to hospital by helicopter.

In the modern, three-year-old hospital a full staff of doctors were called in before dawn to tend the injured—19 women, 10 men and seven children. One woman died shortly after admission and many others were in critical condition with third-degree burns.

Gladstone Lester, assistant hospital administrator, said "some of the injured began asking about the children as soon as they were brought in" and language barriers for a time made it difficult to determine to whom injured children belonged.

However, "a doctor on the staff who speaks several European languages helped with the language problem." The majority of the injured appeared to be Czech, Polish or Cuban, Mr. Lester said.

U.S. Chases North Troops

SAIGON (AP) — U.S. marines pursued perhaps 1,000 North Vietnamese in the far north Tuesday after the bloodiest battle in South Vietnam in two months.

The battle and other fighting flared Monday and in all 262 North Vietnamese troops and 63 Americans were killed, the U.S. command reported.

Canada's Extremes

High—Regina, 93

Low—Churchill, 39

CONG SEEKING UNITED FRONT

SAIGON (UP)—South Vietnam's communist-controlled National Liberation Front — the Viet Cong — has issued a broad, nationalistic appeal urging Vietnamese "irrespective of political tendencies" to work together against the United States and the Saigon government.

U.S. EXPENDITURES ATTACKED IN U.K.

Space Program Called Highway to Ruin

LEEDS, England (AP)—A British educationist assailed the U.S. space program today as the most extravagant venture since imperial Rome ruined itself with costly circuses.

Lord Bowden, former cabinet minister and now principal of Manchester University's Institute of Technology, said the gigantic U.S. effort to hit the moon and investigate the planets has affected American education, reaches into all walks of life and has influenced other countries as well. Canada was mentioned as one of the countries.

Speaking at a symposium of the annual British Association convention, Lord Bowden called the U.S. space drive "the most extravagant, most sophisticated and most dangerous system of outdoor relief ever devised by a great nation in peacetime."

After Bowden's speech, Dr. John Findlay, chairman of the lunar and planetary mission board of the U.S. National Aeronaitics and Space Administration, levelled what amounted to a counter-attack, though it was unplanned that way.

In his prepared remarks, Dr. Findlay said the program is merely a "courageous journey of exploration," giving mankind the freedom to be adventurous. Great scientific knowledge of general benefit already has been acquired, he insisted, and he pooh-poohed the cost. It amounts to only one per cent of the gross U.S. national income, he said.

Lord Bowden saw it differently.

In his comment on "outdoor relief," he explained his conclusions that too many engineers and scientists are siphoned off from other areas. In the United States, he maintained, too many cities and areas now depend on space programs for their existence.

Canadian, British and Swiss universities already are "chained to the chariot wheels of the American Molich which is to put a man on the moon by 1970," he complained.

"This machine was reacted after the Americans had already produced the nuclear equivalent of about 100 tons of dynamite for every living human being and had established a method of delivering it to any point on the face of the earth," he said.

"You may say America is a wealthy country and if she wishes to do so she could afford to build moon probes, probes to Jupiter and Mars and bigger and better rockets. I do not think this is true.

Dr. Findlay disagreed. He said the United States could afford the venture and he contended that only five per cent of the nations' engineers and scientists are in fact scooped up in space work.

He took the view that man-operated methods for space probes are better than robots.

"Man should be given the freedom to be adventurous, he said, "even if other means could be found to get the same results."

Th' Vietnamese people have spoken. Now a lot o' non-Vietnamese people will prob'ly answer them.

★ ★ ★

Th' Conservatives kin change their leadership with votes —but mebbe a crowbar w'd be handier.

★ ★ ★

M' Uncle Zeke slept so much on Labor Day he couldn't sleep all Labor Night.

STARR STAYS IN RACE EVEN IF DIEF ENTERS

TORONTO (CP)—Michael Starr said today he has no intention of withdrawing from the Conservative leadership race even if Opposition Leader Diefenbaker declares himself a candidate.

He told reporters that originally he had stated that he would have to give serious consideration as to whether he should remain a candidate if Mr. Diefenbaker entered.

However, that point now had been passed. Mr. Diefenbaker had not yet declared himself and Mr. Starr was staying in.

Reaction of some observers to Mr. Starr's statement was that Mr. Diefenbaker, who arrives here Wednesday, will not run for re-election.

Vancouver Close Page 8

14 FEARED DROWNED IN NORWAY SINKING

STAVANGER, Norway (Reuters)—Fourteen persons were believed to have died when the 497-ton Norwegian coaster Dux sank early Sunday in the Bokn Fjord, just north of here.

Police said there were three survivors—the captain, his wife and one of the crew.

Six bodies had been picked up while eight other members of the crew were missing and believed drowned.

Smoke From U.S. Grounds Bombers

VANCOUVER (CP) — Smoke from the huge Sundance Mountain fire in northern Idaho prevented fire bomber action Monday on more than a dozen new outbreaks in the hard-hit Nelson Forest District of British Columbia.

Smoke from the 55,000-acre Idaho panhandle fire swirled through the Creston Valley and reached Nelson itself.

"Smoke was so thick we couldn't even see nearby mountains," said Herb Couling, Nelson fire protection officer.

Officials fear that some of the new spot fires in the Nelson district will rage out of control if they cannot be doused.

Much cooler weather Monday over the southern interior of B.C. eased the situation slightly. But expected weekend rain did not materialize.

Sparks from a Canadian Pacific Railway train are blamed for a 6,000-acre fire that broke out at the weekend on the west side of Kootenay Lake. The 10-mile-long fire burned out telephone communications between Nelson and Creston and twisted railway tracks in its heat. Two CPR sheds and a summer cottage were destroyed.

The largest of more than 250 B.C. forest fires continued to rage out of control Monday. It covers 40,000 acres north of Shuswap Lake, 40 miles north of Vernon.

The fire was believed started by trail riders who lit signal fires when they became lost.

. . . TORIES

Continued from Page 1

especially in regard to the West Indies, to meet the needs of the country's expanding economy.

Convention co-chairman Paul O. Trepanier, president of the Quebec Progressive Conservative Association, told the subcommittee on rural and regional development that the day when both Conservative and Liberal party policies could be decided by the leader and a small group around him are gone.

MUST BE GENERAL

Policies had to be decided by party members in general. Otherwise other parties would take over the government assessed ada.

The study committee on economic developmen tassessed the mood of the Canadian electorate as being ready for restraint in government spending to curb a rising danger of inflation.

Working on a premise that a federal election may be called next year, delegates examined short-term policies to meet what was described as a critical period with Canada on the verge of a recession.

E. A. Goodman, Toronto lawyer who is the other co-chairman, noted the Montmorency discussions had produced a number of policy recommendations for this convention.

However, "this committee is at complete liberty to make whatever decisions it wishes to make."

"While we are proud of the Montmorency conference, there is no magic in its recommendations. The ideas spawned there must survive on their merits."

MUST MAKE DECISION

He said delegates must make up their own minds on the policy issues according to their own beliefs and consciences.

He replied to internal criticism of attendance at the Montmorency discussions of academics and professionals who have no Conservative party ties.

"I am mystified by the attitude that a political party must not go outside itself for ideas. Such an approach would stultify its intellectual growth and narrow its outlook."

Dief Threatened In Fake Telegram

TORONTO (CP) — A telegram promising Conservative Leader Diefenbaker "harsh treatment" unless he withdraws from the leadership in favor of Premier Duff Roblin of Manitoba is being circulated at the party's leadership convention.

The telegram is signed with the name of Winnipeg lawyer Maruice Arpin, a Roblin organizer who denies having sent it or having any knowledge of it until it was brought to his attention by Thomas Van Dusen, Mr. Diefenbaker's executive assistant.

"I've consulted my Criminal Code about uttering a forged document if any use is made of this fake," Mr. Arpin said in an interview.

Photostats of the telegram, delivered to Mr. Diefenbaker's House of Commons office in mid-August, contain wording to the effect that the sender with the concurrence of Mr. Roblin advises Mr. Diefenbaker to leave the leadership and in effect, endorse Mr. Roblin, one of nine men and two women in the leadership contest.

The telegram says that, if Mr. Diefenbaker quits the leadership and backs Mr. Roblin's candidacy, the Manitoba premier will be eternally grateful if elected to the post.

Mr. Arpin said that when Mr. Van Dusen telephoned him about the telegram he had the telegraph company conduct an investigation. It has been telephoned to the company's Winnipeg office by a man who gave the name Maurice Arpin and the Winnipeg lawyer's Winnipeg office address.

Mr. Arpin said he advised Mr. Van Dusen immediately that he has sent no telegram to Mr. Diefenbaker and later advised the Opposition leader's office of the results of the telegraph company's investigation.

WEATHER SYNOPSIS

The disturbance which has been stalled along the coast and in the central interior for the last two days dropped a considerable amount of rain on northern Vancouver Island and on the west coast of the Island. Port Hardy received 3.12 inches from the storm by 5 a.m. this morning. The system has now started to move again and is expected to continue eastward taking showers and cooler air as far as the eastern interior by Wednesday evening. Cloudy, unsettled weather will follow the disturbance.

DOMINION PUBLIC WEATHER OFFICE
9 A.M. FORECASTS
Valid Until Midnight Wednesday

Victoria: Mostly cloudy Wednesday. A few showers tonight and Wednesday morning. Little change in temperature. Winds southeast 15 becoming southwest 20 to 25 tonight and Wednesday. Low tonight and high Wednesday, 55 and 65.

Vancouver: Mostly cloudy Wednesday. A few showers overnight and Wednesday morning. Cooler Wednesday. Winds light except southeast 15 tonight. Low tonight and high Wednesday at Vancouver, 55 and 68.

Georgia Strait: Mostly cloudy Wednesday. A few showers tonight and Wednesday morning. Cooler Wednesday. Winds southeast 20 to 25 becoming light Wednesday morning. Low tonight and high Wednesday at Nanaimo, 55 and 70.

West Coast: Cloudy with a few showers on Wednesday. Little change in temperature. Light winds. Low tonight and high Wednesday at Tofino, 55 and 63.

TEMPERATURES

Yesterday

	Max.	Min.	Prcp.
Victoria	69	53	--
Normal	67	52	--

One Year Ago

Victoria	67	52	--

Across the Continent

St. John's	55	52	trace
Halifax	61	50	--
Montreal	72	57	--
Ottawa	78	54	--
Toronto	77	50	--
Port Arthur	81	48	--
Winnipeg	84	60	--
Regina	93	56	--
Saskatoon	92	50	--
Medicine Hat	91	56	--
Calgary	84	53	--
Edmonton	80	46	--
Kamloops	89	56	--
Penticton	91	60	--
Vancouver	76	54	--
Nanaimo	77	54	--
Kimberley	87	48	--
New Westminster	75	56	--
Prince Rupert	62	49	.01
Prince George	62	54	.02
Fort St. John	70	53	.03
Whitehorse	56	43	--
Seattle	80	59	--
Portland	82	59	--
Chicago	79	48	--
San Francisco	78	60	--
Los Angeles	79	68	--
New York	83	66	--

World temperatures: Rome 84, Paris 66, London 64, Berlin 77, Amsterdam 60, Brussels 62, Madrid 75, Moscow 71, Tokyo 87.

U.S. weather (temperatures for Monday): Anchorage 49, 47; Las Vegas 97, 72; Washington 82, 61; Honolulu 88, 77.

CITY'S WEATHER RECORD

Sunshine, Sept.	28.9 hrs.
Last Sept.	39.6 hrs.
Normal (30 years)	32.7 hrs.
Sunshine, 1967	1,734.1 hrs.
Last Year	1,698.3 hrs.
Normal (30 years)	1,7434 hrs.
Precip., Sept.	.16 ins.
Last Sept.	trace
Normal (30 years)	.12 ins.
Precip., 1967	16.76 ins.
Last Year	11.69 ins.
Normal (30 years)	14.42 ins.

Sunrise, Sunset Wednesday
(Pacific Standard Time)
Sunrise 5:37 Sunset 18:47

TIDES AT VICTORIA
(Pacific Standard Time)

	Time	Ht.	Time	Ht.	Time	Ht.	Time	Ht.
	H.M.	Ft.	H.M.	Ft.	H.M.	Ft.	H.M.	Ft.
5	02.10	8.2	08.20	2.1	16.05	7.8	21.50	4.9
6	03.20	7.7	10.05	3.0	16.30	8.1	22.45	3.9
7	04.30	7.2	10.35	4.1	17.00	8.4	23.40	3.0
8	05.45	6.7	11.10	5.3	17.15	8.6		
9	00.35	2.4	08.55	6.6	11.40	6.4	17.50	8.7

TIDES AT FULFORD HARBOUR
(Pacific Standard Time)

	Time	Ht.	Time	Ht.	Time	Ht.	Time	Ht.
	H.M.	Ft.	H.M.	Ft.	H.M.	Ft.	H.M.	Ft.
5	04.20	9.7	11.00	2.6	18.05	10.8	23.55	6.0
6	05.30	9.5	11.40	3.7	18.25	10.9		
7	00.40	4.9	06.30	9.3	12.20	5.1	18.45	11.0
8	01.30	3.9	08.10	9.2	13.05	6.6	19.05	11.1
9	02.20	3.0	08.40	9.4	13.55	8.0	19.40	10.9

Bon Wicks

"Guess who won the election?"

. . . POWER

Continued from Page 1

today to press his charges that the elections Sunday were a "nationwide fraud."

WILL PRESENT CHARGES

Declaring himself "the leader of the opposition," Dzu said he was forming a coalition of losing candidates which would present charges of election fraud to the Constituent Assembly this week.

"If Dzu has proof there was fraud," said a spokesman for Ky, "let him go ahead. If there was fraud, we would have had a bigger margin."

U.S. observers sent by President Johnson agreed that the voting was fair, but Dzu said they "could not see it. They could not stay all day long at the polling places."

AMERICANS AGREE

"I have never seen an election with such an absence of evidence of fraud," said Senator Bourke B. Hickenlooper, Iowa Republican.

"No one could detect anything wrong," said Joseph Barr, Democratic mayor of Pittsburgh.

HOPES ARE SLIM

One of Thieu's major campaign planks was a pledge to seek a pause of one week or more in bombing of the North if Hanoi gives some sign that it will respond as a prelude to negotiations. Hopes of success are slim, however.

Thieu sent a message of thanks to American and allied commanders for helping provide security for the population on election day.

Despite their efforts, at least 38 persons were killed on election weekend, another 300 were kidnapped and at least 135 were wounded.

Dzu's strong showing puzzled political experts who had expected both Huong and former chief of state Suu to poll more votes.

Some thought it was because the symbol of Dzu's ticket was a white dove. This could have attracted South Vietnamese weary of more than 20 years of war.

Mercenaries Blocked

KINSHASA, Congo (UPI) — The Congolese government today claimed loyal army troops had "crushed" all attempts by rebel white mercenaries to break out of their Bukavu stronghold in the eastern Congo.

Rare Grey Whale Up for Short Visit

Hundreds of people Monday saw a rare California grey whale, the first ever spotted in Vancouver Island's inland waters.

It was first reported by Mrs. Stanley C. Mitchell, 3035 McAnally Road, near Smugglers Cove.

"It looked more like a monster than a whale," she said. "Its pale loose skin studded with barnacles gave it a weird look."

The mammal remained in local waters rolling over and diving most of the day and evening.

Dr. Clifford Carl said the sighting of a grey whale in inland waters is most unusual.

"There is no record of the species ever having been seen in these waters," he said. "Apart from that the grey whale is rare."

WEST COAST

The whal's habitat is the Pacific's west coast.

It was the only whale hunted by the west coast Indians because it came close to shore. It was nearly exterminated by whalers at the turn of the century, but is now making a comeback due to U.S. and Canadian protection.

The whale grows to about 44 feet in length. It has no dorsal fins and has four fingers on the flippers. It also has hair scattered over its head and lower jaw.

OVERNIGHT ENTRIES

DEL MAR

FIRST RACE — $2,200 claiming ($8,000), maiden two-year-old colts and geldings, six furlongs:
Tart Affair (Caballero) 116
Leveloff's Pride (Sellers) 116
Star Performer (Garcia) 111
Lea Ron (Mahorney) 116
Wayward Boy (Solomone) 116
Lively Monte (Robertson) 116
Prince Bond (Young) 111
Gay Willie (Taniguchi) 116
Sun Idol (Hall) 116
Alibux (Pineda) 116
Our Ripple Rock (Robinson) 116
Innisprize (Maese) 116
Moaning The Blues (Garcia) 111
Dark Tie (Sellers) 116
Orbit Tracer (Robertson) 116
Tempestuous (Solomone) 116
Brave Host (Hartack) 116
Wise House (Robinson) 116

SECOND RACE — $2,400 claiming ($8,000), two-year-olds, six furlongs:
El Brod, (Hartack) 117
Warrior Bob ((Mahorney) 117
Indian Spy (Maese) 120
Writ'em Phil (Sellers) 117
After Bern (Hall) 117
Freddie D.P. (Pineda) 120
Aries (Lambert) 120
Our Namesake (Garcia) 112
Tiny's King (Caballero) 120

THIRD RACE — $2,400, claiming ($4,000-$3,600), three-year-olds, one mile:
Argentine Queen (Robinson) 112
Into The Wind (Lambert) 112
Mapu (Mahorney) 112
Turn Light (Olguin) 112
Vain Lass (Garcia) 106
Busaire (Pineda) 117
Prosperous Miss (Solomone) 114

FOURTH RACE—$1,000, maiden three and four-year-old fillies, six furlongs:
Lynda Shoe (Caballero) 116
Seam Squirrel (Harmatz) 116
Lark's Beauty (Robertson) 116
Shirley's Lamb (Solomone) 116
Round The Bend (Sellers) 116
Gail's Alibi (Maese) 116
Miss Europa (Hall) 116
Sea of Roses (Bianco) 113
Vigorously (Garcia) 111

FIFTH RACE—$2,400, claiming ($3,200-$2,900), three-year-olds and up, one and one-sixteenth miles on turf:
Little Red Man (Lambert) 114
Tamirish (Robertson) 114
Rare Prince (Pineda) 117
Judkins (Hall) 109
Carabina II (Peichoto) 111
Rio Coreo (A. Valenzuela) 115
Miss Defied (Mahorney) 111
Cedar Point (Hartack) 114
Achecho (Garcia) 109

SIXTH RACE — $3,500, allowances, three-year-olds and up, fillies and mares, seven and one-half furlongs on turf:
Pombal (Sellers) 113
A—News Release (Garcia) 106
Eiffel's Regards (Mahorney) 119
Dundee II (Pineda) 117
A—Shrift (Garcia) 112
Lisa Fleet (Caballero) 111
Unchecked (Lambert) 111
Sinuous (Pierce) 111
Sentimental Girl (Menell) 113
A—Entry.

SEVENTH RACE — $3,500, claiming ($16,000-$14,000), three-year-olds, six furlongs:
Devil's Rule (no boy) 114
Chipher (Hall) 117
Gloria S. (Lambert) 117
Pappagina (Pineda) 117
Wise Nagea (Garcia) 107
Beautiful Miss (Caballero) 115
Flashy Bin (Sellers) 117
Fine Spinner (Hartack) 117

EIGHTH RACE—$71,500 added, three-year-olds and up, fillies and mares, six furlongs:
A—Mellow Marsh (Sellers) 115
Miss Kat Bird (Garcia) 111
Nevada Marga (Hartack) 116
B—Forgiving (Menell) 116
Francine M. (Hall) 111
Roman Heiress (Pierce) 113
Admirably (Lambert) 130
Daystar II (Pineda) 117
B—Fleet Treat (Menell) 117
Royal Test (Mahorney) 109
A—Khalellen (Sellers) 112
A—Entry. B—Entry.

NINTH RACE—$2,800, claiming ($6,250-$5,625), three-year-olds, one mile on turf:
All Secure (Lambert) 114
Shoe Admiral (Peichoto) 114
Whacko (Sellers) 117
King Chinook (Pierce) 112
Ranchmaster (Mahorney) 114
Lodge Magic (no boy) 114
Myself (Hall) 117
Paso Robles (Caballero) 112
Mr. C. K. (Hartack) 118
Chiquita Linda (Solomone) 112
With Destiny (Pineda) 112
Hoxsie (Pineda) 114
Enchanted Land (Solomone) 117

SELECTIONS

1—Leveloff's Pride, Our Ripple Rock, Alibux.
2—Writ'em Phil, Indian Spy, El Brod.
3—Into the Wind, Turn Light, Busaire.
4—Gail's Alibi, Miss Europa, Round The Bend.
5—Rare Prince, Little Red Man, Rio Coreo.
6—Eiffel's Regards, Pombal, Unchecked.
7—Gloria S., Flashy Bin, Fine Spinner.
8—Admirably, Nevada Marga, Fleet Treat.
9—Mr. C. K., King Chinook, Whacko.
ONE BEST—Admirably.

'Cooter Lost

DAWSON CREEK, B.C. (CP) —Three RCAF aircraft resumed searching at dawn today for a private helicopter with two men aboard, missing since Saturday.

SOUTH VIETNAM PEASANT VOTERS:

'Obeying Obligation, Not Making Decision'

By STANLEY KARNOW

SAIGON — A danger for the future is that the Johnson administration, having touted the election here as a dramatically important event, may take the facade of democracy in South Vietnam for the reality.

The election, moreover, may serve to reinforce the "great American dream that the United States meaningfully influences the internal political processes of Asian states.

In terms of stuffing ballot boxes, buying votes and other fraudulent techiniques not alien to American experience, the election here may not have been rigged at all. But the Vietnamese are as baffled by democratic principles and procudures as Americans would be if invited to light joss-sticks to celebrate a moon festival.

Despite what they say publicly about their devotion to democracy, the Vietnamese military leaders, General Nguyen van Thieu and Air Vice-Marshal Nguyen Cao Ky, staged the election largely to soothe the United States, which pays the bills here. Without the American presence in Vietnam, there would be no election.

The lack of genuine Vietnamese feeling for democracy was underlined not long ago in Ky's statement that he would respond "militarily" if a civilian he disliked won the presidency. His American critics howled, yet Ky's remark was more sincere than most of the pious utterances he contrives for U.S. audiences.

MORE SINCERE

At the same time, the civilian politicians participating in the election seemed to be striving to attain hopes they had decades ago, when France ruled Vietnam.

Men of 50 or more, these schoolteachers, lawyers and doctors are remnants of a French impact that taught the appealing 18th century ideals of liberty, equality and fraternity, and prevented their political emplementation. Such ideals in Vietnamese current revolutionary conditions are as outmoded as the candidates who expouse them.

SEEN AS DUTY

For the mass of the Vietnamese population, meanwhile, voting in the election was viewed as a duty rather than a right or even a privilege. Peasants went to the polls, as they had kn the past elections, less out of coercion than from a traditional respect for the authority that told them that they must vote.

As an old peasant in a village north of Saigon recently explained it to an American investigator: "We are like weathervanes. The government blows and we turn."

To a peasant, an election is a harassment that disrupts his principal aspiration — to be left alone. His hamlet is visited by police, soldiers, campaign workers and assorted other officials, all of them making him submit to registration, exhortations and possibley pressures.

If they go through the motions of this incomprehensible mumbo-jumbo. The peasant are merely rolling with the punch, just as they have somehow adapted themselves to stoically suffering the far more devastating ravages of war.

INCOMPREHENSIBLE

Moreover, an election is incomprehensible to Vietnamese peasants because the notion of free choice, basic to democracy, is alien to their concept of an orderly, harmonious universe in which each man's place is ordained.

Change can occur within this universe, but not through the superficial operation of political candidates making speeches and voters casting ballots. It can only come slowly, as the community to which the Vietnamese belongs itself undergoes change.

Perhaps because they are more deeply rooted in the peasantry than middle-class Saigon leaders have ever been, the communists grasped that individuals could not be expected to join their cause as volunteers enlist in an armu. In building their movement, therefore, they constructed a new environment, using many ancient moral impulses, that engulfed people imperceptibly.

As Douglas Pike described the process in his authoritative book the Viet Cong, the Communist recruit was initially "surrounded by a social organization that had hand no hand in creating but to which he somehow belonged."

NEVER QUITE SURE

Gradually, Pike explained, the youth "came to realize that he was part of the National Liberation Front, never quite sure how this happened and never with any overt choice presented him."

The kind of organization that can encircle and absorb individuals is the Communists' major achievement in Asia. The lack of such an organization is the major weakness of successive Saigon regimes, which have, as an alternative, had to seek support abroad rather than in their own country.

The elections here Sunday may win approval around the world for their apparent fairness, and are bound to be hailed in Washington as a sign of progress.

They are less likely to win equal applause from Vietnam peasants, who, as they ovted, may have sensed that they were obeying an obligation rather than making a decision.

The Washington Post)

Refugees Blocked

UNITED NATIONS (Reuters) — Syria accused Israel today of blocking efforts by the International Red Cross to get Syrian refugees back to their homes in Syrian-occupied territory.

Syrian Charge d'Affaires Pafic Jouejati charged in a letter to UN Secretary-General U Thant that the number of refugees has reached 110,000 and that Israel is using "their rightful return as a means of blackmail and pressure against the Syrian government for expansionist aggressive ends."

Jouejati asked Thant to investigate the situation.

19 Flood Deaths

MEXICO CITY (AP) — Food, medicine, clothing and blankets were being taken today to victims of torrential rains, storms and killer floods that have caused an estimated 19 deaths in Mexico in the last week. Thousands have been left homeless by the flooding of the Rio Grande, the Santiago and other Mexican rivers.

Do FALSE TEETH Rock, Slide or Slip?

Don't live in fear of false teeth loosening, wobbling or dropping just at the wrong time. For more security and more comfort, just sprinkle a little PASTEETH on your plates. PASTEETH holds false teeth firmer. Makes eating easier. No pasty, gooey taste. Helps check "denture breath". Dentures that fit are essential to health. See your dentist regularly. Get PASTEETH at all drug counters.

Advt.

Hear ye! Hear ye!

Tonight, on the national network of the Canadian Broadcasting Corporation, the public will witness a great colour television showing of the illustrious

CANADIAN ARMED FORCES TATTOO

Fun, excitement, legend, tradition and laughter for all people of all ages.

This entertainment is offered, as part of the general celebrations marking the Centenary of Canada, by Air Canada.

AIR CANADA

Burning Rectal Itch Relieved In Minutes

This Special Hemorrhoid Remedy Contains a Unique Healing Substance That Relieves Pain As It Shrinks Hemorrhoids

One of the most common afflictions is a condition known as "Itching Piles". It is most embarrassing for the sufferer during the day and especially aggravating at night.

If you want satisfactory relief —here's good news. A renowned research laboratory has found a unique healing substance with the ability to promptly relieve the burning itch and pain. It actually shrinks hemorrhoids. This substance has been shown to produce a most effective rate of healing. Its germ-killing properties also help prevent infection.

In one hemorrhoid case after another "very striking improvement" was reported. This improvement was maintained over a period of months! Among these sufferers were a wide variety of hemorrhoid conditions—even cases of long standing.

This was accomplished by a new healing substance (Bio-Dyne)—developed by a world-renowned research institution. This substance is now obtainable in *ointment* or *suppository* form known as *Preparation H.* Ask for Preparation H Suppositories (convenient to carry if away from home) or Preparation H Ointment with special applicator. Available at all drug counters. Satisfaction or your money refunded.

THE EQUITY IN YOUR HOME OR PROPERTY IS

LOW-COST MONEY

Let us help you save money and assist you in taking that trip, buying more REAL ESTATE or a new car! Below are 3 examples of LOW-COST secondary REAL ESTATE LOANS.

$2,000	$28.03
$4,000	$50.97
$6,000	$74.59

Colony can arrange up to $50,000 on a 1st or 2nd mortgage basis. Phone now for immediate service. 386-3231—24-hour service.

COLONY REALTY

Victoria's Centre of Real Estate
1800 Blanshard St. (Realco Bldg.)

KRESGE'S

BACK-TO-SCHOOL VALUES!

LADIES' NYLONS
First quality, all sizes. Dark and light shades. 3 pair to a package. Reg. $1.00.
SPECIAL, PKG. ____ 87¢

LADIES' THIGH HIGH TEXTURED STRETCH HOSE
In Burgundy or white. All sizes. Reg. $1.49.
SPECIAL, PR. ____ 97¢

LADIES' BLOUSES
Arnel blouses in all sizes. Colors of tangerine, blue and white. Reg. $3.99.
SPECIAL __ 3.66

LADIES' BRIEFS
All sizes in white, pink and blue. Reg. 3 pr. for 99c.
SPECIAL, 4 PR. FOR 1.00

LADIES' BLOUSES
Permanent press blouses in new fall colorful prints. All sizes. Reg. $1.99.
SPECIAL __ 1.77

BOYS' DENIM PANTS
Tuf-n-Tidy 10-oz. denim pants in sizes 6 to 6x. Reg. $2.98.
SPECIAL __ 2.17

BOYS' TUMBLE TOG PANTS
With stretch waist, sizes 4 to 6x. Reg. $2.49.
SPECIAL __ 2.19

BOYS' SHIRTS
Boys' cotton velour shirts in sizes 8 to 14. Assorted colors. Reg. $2.98.
SPECIAL __ 1.97

BOYS' JACKETS
Boys' laminated jackets with sturdy zipper and stretchy waistband. Sizes 6 and 6x. Reg. $2.87.
SPECIAL __ 2.59

Girls' Stretch Slims
Colors of black and brown. Sizes 7 to 12. Reg. $4.98.
SPECIAL __ 2.00

GOOSE NECK DESK LAMPS
Reg. $2.99.
SPECIAL __ 2.19

FULL COURSE MEALS
Served daily 11 a.m. to 2 p.m.
COFFEE 10¢ cup

SATISFACTION GUARANTEED OR MONEY CHEERFULLY REFUNDED

FULL TORONTO TRADING

TORONTO CLOSING STOCKS
Distributed by CP
Toronto Stock Exchange—Sept. 5

Complete tabulation of Tuesday transactions. Quotations in cents unless marked $. z—Odd lot. xd—Ex-dividend. xr—Ex-rights. xw—Ex-warrants. Net change is from previous board-lot closing sale.

INDUSTRIALS

A—B

Stock	Sales	High	Low	Close	Net Ch'ge
Abitibi	11340	$9½	9¼	9¼	— ⅛
Acclands	1200	$11¾	10⅝	10⅝	
Agnew-S	225	$14	14	14	
Alta Gas T	1315	$37⅜	36½	37⅜	
Alta Gas p	75	$90½	90¼	90¼	+ ¼
Alta Gas w	370	825	820	825	— 5
Alta Nat	1000	$20½	20½	20½	+ ⅛
Alg Cent W	360	305	290	300	
Algoma St	1192	$34¼	28½	24½	+ ⅛
Algonquin	200	40	40	40	—10
Alcan	3419	$28⅞	28⅝	28⅞	+ ¼
Alcan pr	325	$38	37⅝	38	+ ⅛
Alumin pr	z15	$16⅞	16⅞	16⅞	
Anglo-c pr	z40	$18⅜	18⅜	18⅜	
Ang CT 4½	75	$36½	36½	36½	
Ang CT 5	25	$45⅞	45½	45⅞	+ ¼
Ang CT 280	z15	$50	50	50	
Anthes A	980	$30½	30¼	30½	
Anthes B p	z10	$97⅞	97⅞	97⅞	
Argus	z10	$14¾	14¾	14¾	
Argus 280 p	100	847	47	47	— ¼
Argus C pr	253	$10¾	10¼	10¼	
Asbestos	1195	$24⅞	24¾	24⅞	+ ¼
Ashdwn B	127	$7¾	7¾	7¾	
All Sugar	5707	$11⅝	10⅞	11¼	— ⅛
All Sug A	z90	$21	20¾	21	
Auto Elec	2825	$8⅜	8	8¼	— ⅛
B&CM Ind	1935	$11⅞	11¾	11¾	+ ¼
Bank Mtl	1454	$12⅜	12½	12⅜	
Bank N S	2085	$14⅞	14¾	14⅞	+ ⅛
Bartaco	250	385	385	385	—15
Bay Mills p	200	$8⅞	8⅞	8⅞	+ ⅛
Beaver L	675	$35	34½	35	
Becker B p	450	$8⅞	8¾	8⅞	+ ⅛
Bell T	15483	$47⅛	47⅛	47⅜	
Bow Valy	600	$17⅝	17¼	17¼	— ⅛
Bow Vly w	1400	925	900	925	
Bow-m pr	40	$50½	50¼	50¼	
Bramalea	300	$12	11¾	12	
Bramal w	100	550	550	550	+50
Brazilian	2700	$12	11¾	11¾	—¼
BA Oil	5229	$38½	36⅞	38½	
BC Forest	220	$20¾	20¼	20½	— ¼
BC Frest p	40	$51½	51¼	51¼	— ⅜
BC Pack B	200	$20⅝	20⅜	20⅜	— ⅛
BC Sugar	720	$41	40¾	40¾	+ ⅛
BC Sugar p	225	$13½	13½	13½	— ⅛
BC Picons	115	$64½	64½	64½	
BCPh 4¼ p	z10	$80½	80½	80½	
BCPh 4¾ p	30	$80¼	80¼	80¼	— ¾
BCPh 5¾ p	10	$100	100	100	
Br Int Fin	300	140	130	140	—10
Burns Fds	370	$16½	16½	16½	— ⅜

C—E

CAE Ind	1495	$12⅝	12	12⅝	+ ⅜
Calgary P	730	$34¾	24⅜	24¾	
Calgary P p	25	$93	93	93	
Calgy 540 p	10	$106½	106½	106½	— ½
Calvrt Dte	700	80	80	80	— 5
CD Sugar	z100	$23	23	23	
Can Bread	255	$11⅞	11	11	
Can Cem	689	$38¾	38	38⅝	+ ⅝
Can Cem p	569	$25	25⅜	25⅜	— 1
Can Iron	725	$22⅝	22½	22½	
Can Malt	360	$25	24½	25	
C Packrs A	40	89	89	89	+ 1
C Packrs B	25	$89¼	89¼	89¼	
Can Perm	500	$12	12	12	
CSL	50	$31½	31½	31½	
CSL pr	114	$35	35	35	— ½
Cdn Brew	TTSX	$3¼	3¼	3¼	
C Brew Ap	z10	$38¾	38¾	38¾	
CB Alum A	200	$16½	16	16	— ⅛
Cdn Can A	200	$12¾	12¼	12⅜	+ ⅛
C Chem w	1000	390	380	390	+10
C Coniaur	25	105	105	105	
CC Manag	30	65	65	65	
C Curt	74890	140	115	135	+20
C Dredge	6725	55⅝	5¼	5⅝	— ⅛
Cdn Equity	750	365	360	360	
CGE pr	2500	$40¼	40¼	40½	—1⅜
CG Sec A	z50	$5⅝	5½	5½	
C Goldale	500	$11	11	11	
C Hydro	175	$27½	27	27	+ ⅛
C Imp Bnk	1705	$14⅛	14	14	— ⅛
C Ind Gas	z147	111	107½		
C Ind Gas p	1400	$11½	11½	11¼	+ ⅛
CIL	182	$19¼	19¼	19¼	+ ¼
C Marconi	2462	$5⅝	5¼	5⅜	+ ⅛
CPR	2923	$67⅝	63¾	67¾	— ¼
CPR pr	6842	$10⅝	10¼	10⅝	
C Petrofin	1085	$14½	14⅜	14½	— ⅛
Cdn Tire A	50	$25½	25¾	25¾	— ⅛
C Utilities	129	$42	42	42	
C Util 3 pr	25	$94	84	84	
CUtil 5 pr	40	$102	102	102	
CW NGas	225	$13	13	13	
C Welding	400	$18	18	18	+ ¼
Capit Bldg	1000	55	55	55	— 1
Caribben	z50	200	195	195	
Chat-Gas	z20	$10¼	10¼	10¼	
Chemcell	630	$11	10⅝	11	+ ⅛
Chrysler	1274	$15½	15	15¼	+⅛
Clairton	520	$8⅞	8¼	8½	— ¼
Clairton w	625	500	490	500	—50
Columbia	600	450	450	450	
Columbi p	100	16	15	16	
Cominco	2380	$25½	25½	25¾	+ ⅛
Compro	580	305	305	305	+ 5
Compr Ap	625	$12¾	12½	12½	
Computr	1210	$13	10½	13¼	+1⅜
Con Bldg p	100	275	275	275	
Con Paper	1579	$35¼	34⅛	35¼	+ 1
Con Pap w	1092	615	615	615	+15
Con Pasr p	1100	$25⅝	25¼	25⅝	— ⅛
Cons Gas	4727	$19¾	18⅞	19¾	+ ⅛
Con Gas A	20	$100½	100⅝	100½	+ ½
Con Gas B	10	$101	101	101	
Corby vt	175	$31¼	31¼	31⅜	
Corby B	30	$29	29	29	
Corvette	3100	200	180	200	+25
Corontn 3p	589	300	275	300	+50
Corontn w	2000	1	1	1	
Cosmos	290	$12¾	12¾	12⅝	+ ⅛
Crain R L	110	$53	52½	52½	
Creatbnk	150	$6⅞	6¼	6⅞	— ⅛
Crow Nest	100	$20	20	20	+ ¼
Crush Intl	225	$11½	11¼	11½	
Cygnus A	1290	395	385	390	+10
Cygnus B	2751	$7⅛	7	7	— 1
Dale-Ross	z100	$10	10	10	
Debbld B p	25	$96¼	96¼	96½	+ ½
Delta Elec	3250	360	355	360	+ 5
Distl Seag	525	$36½	35½	36½	+ ¼
Dome Pete	5724	$60	58¾	59½	+⅝
D Bridge	190	$17½	17½	17½	
Dofasco	1120	$24¼	24	24¼	— ¼
Dofasco p	276	394	83	94	+ 2
Dom Glass	575	$10¼	10	10	
D Glass pr	310	874	74	74	+ ¼
Dom Lime	400	250	250	250	— 5
Dom Store	1786	$17⅞	17¼	17½	
Domtar	7840	$13⅞	13¾	13¾	
Domtar pr	25	$18	18	18	
D Textile	357	$24⅜	24⅜	24⅝	+ ⅛
Dupont	545	$29¼	28¾	28⅞	— ⅛
East Chrtr	1134	$33¾	33¾	33¾	— ⅛
Econ Invt	z25	$11⅛	11⅛	11⅛	
Eddy Match	100	$31	31	31	
Electro ltd	900	$12¾	12⅜	12¾	— ⅛
Emco	180	$16¼	16¼	16¼	
Emp Life	z40	$10¾	10¾	10¾	
Exquisite	233	$5⅞	5⅞	5⅞	+ ⅛

F—I

Fairbnk M	380	$6⅝	6½	6⅝	
Falcon	185	$86½	86¼	86¼	+ ¼
Fam Play	535	$36½	36	36	
Fed Grain	500	$5⅞	5⅞	5⅞	
Fleet	11950	200	190	190	— 5
Ford Cnda	127	$180	167	167	—1½
FPE Pfon	985	$30	29¾	30	
FPE Pfon pr	220	$120	120	120	+ 1
Fraser	250	$18¾	18¼	18¼	
Gen Baker	425	$5¾	5¾	5¾	
GMC	356	305	30	90	— 3
G P Mtg A	z10	$35½	35½	35½	
G Stl Ware	z10	$7⅞	7⅞	7⅞	
G Stl Wre p	z10	$84	84	84	
Globe Env	200	$8¼	8½	8½	
Goodyear	225	$20¼	205	205	
G Mckay A	150	$7¼	7¼	7¼	— ⅛
Greb Ind	z50	$8⅝	8⅝	8⅝	
GL Power	1030	$21⅞	21¾	21⅞	— ⅛
GNGas A p	200	$24¼	24¼	24¼	
Gt W Life	285	$52	51¾	52	
Gt W Sadle	700	50	20	51	— 1
Greyhnd	2700	$14	13⅞	14	+ ⅛
Guar Trst	325	$10½	10½	10½	+ ⅛
Hnd Chm A	250	$8¾	8¾	8¾	+ 9
Harde	16950	49	42	48	+ 9
Hard Crp A	275	$13	13	13	
H Wood a	1212	350	340	340	
Hawker S	1388	$13½	13¼	13¼	+ ⅛
Hays Dna	25	$55	55	55	
Hind Dauc	25	305	305	305	+ 5
Home A	970	$21¼	20¾	21¼	+ ⅛
Home B	950	$22¼	22	22	+ ⅛
Home Pit	3000	350	340	340	—15
H Pa yCo	900	$19¾	19½	19½	— ⅛
HB Oil Gas	1501	$36⅞	36¼	36½	
Huron Eri	100	$10½	10¼	10¼	+ ⅛
Husky Oil	1170	$19¼	19	19	— ⅛
Husky B pr	z15	$51	51	51	
Husky C pr	400	$65	65	65	+ ⅛
Husky D w	538	$10¼	10¼	10¼	
Imp Oil	5328	$67¼	67	67⅛	— ⅛
Imp Tob	1280	$14⅛	14⅛	14⅛	
Ind Accept	1775	$22¾	22½	22¾	
Ind Mineri	2579	$16⅛	16	16	+ ⅛
Ind Wire	2530	$5	5	5	
Ingersoll	1435	$28¾	28	28½	
Inglis	200	$13	11¾	11¾	— ⅛
Inland Gas	570	$11⅛	11	11⅛	+ ⅛
Inspiratin	650	160	155	155	— 5
Inspirati p	154	$21	21	21	+ ⅛
Intr City pr	200	$20	20	20	+ ½
IBM	25	$330	330	330	
Int Nickel	1530	$103¾	102¾	102¾	— 1
Int Util	670	$38¼	38	38	
Int Util pr	3175	$38¾	37⅞	38	
Intpr Pipe	2837	$21⅞	21½	21½	
Int Pipe w	425	$10¾	10⅝	10½	+ ⅛
Intpr Steel	1700	420	410	413	+ 5
Intpr Stl pr	375	$19	19	19	
Inv Grp A	950	$9½	9¼	9⅜	— ⅛
ITL Ind	708	$42¾	42	42	— ⅛
ITL Ind pr	1400	$23½	23¼	23½	+ 1
James Stl	3470	$5¼	490	5	+20
Jefferson	1046	$48⅞	48¼	48½	— ⅛
Jeffersn w	z15	$40¼	40¼	40¼	
Jockey C	1125	330	325	325	— 5

K—N

Kelly D A	2450	$5⅛	5⅛	5⅛	
Kelsey H	230	$16½	16½	16½	— ⅛
Labatt	734	$30½	29⅞	30	
Labrge A	225	$12⅝	13½	12⅝	
LOnt Cem	1133	435	430	430	
Laura Sec	560	$13¼	13	13¼	
Lau Fin	2250	445	440	440	+10
Lau F 65w	1000	48	46	46	+ 1
Levy	2490	$29	28	28½	
Levy B pr	850	$25	24½	25	+ ¼
Livingsto	220	$13¼	13	13½	
Lob Co A	425	$7⅛	7½	7½	— ⅛
Lob Co B	3980	$7⅛	7⅛	7⅛	
Lob Co pr	150	$45	43½	43	
Locana	700	100	100	100	+ 5
Loeb M	9490	$13	12¾	13	+ ⅛
Maclean H	475	$58	56	58	+ 3
MB Ltd	10913	$25⅜	25¼	26¾	+ ⅛
Magna Ei	610	$17⅛	17⅛	17½	+ ⅛
Maher	650	$13¾	12½	12½	
Manotr In	100	335	335	335	+15
Maritime	145	$21¾	21¾	21¾	— ⅛
Mass-Fer	3788	$20¼	20	20	
MEPC	200	310	310	310	
Met Stores	700	$29	28¼	29	+ 1
Mex LP	21	$10¼	10¼	10¼	
MGFM	100	225	225	225	— 5
Milt Brick	1133	420	410	410	— 5
Molson A	285	$23½	23¼	23½	+ ⅛
Mon Food	200	$9¾	9½	9½	— ⅛
Moore	3542	$33¼	32¾	33	+ ⅛
Morse B	100	$25¼	25¼	25¼	+ ⅛
Nabrs Dlg	400	430	425	425	
Nat Drug p	z10	$13¼	13¼	13¼	
Nat Groc	45	$25	25	25	— 3
Nat Hess	500	180	185	180	+10
Neon	275	$6¼	6½	6½	— ⅛
Noranda	1802	$56½	56	56¼	
Nor Cu G	3325	$12⅝	12⅜	12⅝	+ ⅛
Nor Cu G p	345	$24¼	24	24¼	+ ⅛

O—S

Oodenil Pt	z50	$61	64	64	
Ogilvie	1285	$13¼	12⅝	12⅝	— ¼
Ont Store	200	400	400	400	
Oshawa A	3567	$4⅝	4⅝	4⅝	+.25
Pac Pete	2225	$16¼	16	16⅛	— ⅛
Pac Pete w	120	510	500	500	—30
Peel Elder	z10	$11¼	11¼	11⅜	
Pembina	1410	$13⅜	14⅝	14⅝	— 1
Phillips Cb	100	$56¼	56¼	56¼	— ¼
Photo Eng	400	$14	13¾	13¾	— ¼
Pow Corp	960	$10⅝	10⅝	10⅝	— ⅛
Pow Crp pr	65	$41	41	41	
Prem Iron	1300	175	175	175	
Price Com	1200	$12¾	12	12¼	+ ⅛
QN Gas	436	$10⅝	10⅜	10⅝	— ⅛
QN Gs 65w	z40	320	320	320	
QN Gs 80w	100	260	260	260	
Rank Org	3750	$6¼	6¼	6¼	— ⅛
Reichhold	245	$33½	33¼	33¼	
Revelstk	250	$3⅛	3⅛	3⅛	
Revenue	1110	$14⅛	14⅛	14⅜	
Robertson	180	$25⅛	25½	25½	—3¼
R Nodwell	100	220	220	220	— 5
Rockower	650	$7¾	7¼	7¼	— ⅛
Ronald Fd	2665	$14⅞	14⅝	14⅞	+ ⅛
Roundfield	300	25	25	25	
Rothman	1110	$29⅛	29½	29½	— ⅛
Royal Bnk	2852	$16½	16⅜	16½	
Royal Trst	130	$23	23	23	— ⅛
Russell H	1320	$15¼	15	15¼	— ¼
StL Cem A	z15	$22	21	21	
Salada	714	$10½	10⅛	10⅛	
Sayvette	740	310	300	310	+ 5
Scot York	600	$36	35½	35½	— ½
Seaway H	100	495	495	495	+45
Secur Cap	4380	375	360	370	— 5
Selkirk A	275	$17	16⅞	16⅞	
Shell Inv p	350	$32	31¾	31¾	— ⅛
Shell Inv w	1800	$11⅞	11½	11¾	— ¼
Shell Can	1396	$29½	29¼	29¼	— ⅛
Shop Save	z75	$15½	15⅜	15⅜	
Shully's	600	225	220	225	— 5
Silverwd A	125	$13½	15½	13½	— ¼
Silverwd B	z15	$14	14	14	
Simpsons	1982	$32	31½	32	
Simpson S	509	$30¼	29	29¼	+ ⅛
SKD Mfg	400	$6½	6½	6½	
Slater Stl	470	$11¾	11	11¼	
Slater A wt	100	470	470	470	— 5
Sobey Stor	325	$8¼	8¼	8¼	
Somville p	40	$47⅞	47½	47½	
Southam	200	447	48½	48½	— 1
ST Radio	150	$34½	34	34	+ ¼
Steel Can	2292	$23⅝	23¼	23¾	
Steinbg A	364	$19⅜	19¾	19⅞	+ ⅛
Stuart Hse	100	350	350	350	+25
Suptest od	535	$25¾	25	25	— ¾

T—Z

Tamblyn	50	$28	28	28	— ⅛
Texaco	739	$31	30¼	30½	+ ⅛
Thom N P	1020	$33	32	32	— ⅛
TT Tailors	125	$5¾	5¾	5¾	
Tone Craft	200	$7⅛	7¼	7⅛	+ ⅛
Tor Dm Bk	2117	$13⅞	13½	13⅝	— ⅛
Tor Iron W	400	$30½	30	30⅜	— ⅛
Traders A	930	$9¾	8¾	9¼	
Trader A p	100	$23½	23	23½	+ ⅛
Transalr	5025	$6¼	6¼	6¼	
Tr Can PL	1773	$31⅞	31¾	31¾	— ⅛
Tr Can Pt p	874	$47⅞	47¾	47¾	— ⅛
Tr Can P w	258	860	860	860	
Trans Mt	5065	$21½	20⅞	21	— ⅛
Trans PPL	700	85⅞	85¾	85¾	— ⅛
Tru-Wall	500	275	270	270	
UNAS Inv	100	$13¾	13¾	13¾	+ ⅛
Un Carbid	2265	$19¾	19½	19¾	+ ⅛
Kn Gas	2825	$15⅜	15¼	15⅜	— ⅛
Union Oil	251	$44	43½	44	
Un Whn	10587	$7⅞	7½	7⅞	— ⅛
U Whn 6½ p	120	$41½	41½	41¾	+ ⅛
Un Whn wt	4200	450	415	425	—25
U Sections	200	$8⅝	6¾	6⅝	+ ⅛
Versatil	2053	$8¾	8½	8½	
Versatile	453	$39¾	39½	39⅞	+ ⅛
Vic G Tr	325	$14	13¾	13⅞	— ⅛
Walk GW	1239	$36⅝	36¾	36⅝	+ ⅛
Wat Eoqip	160	$5¼	5¼	5¼	
Weldwod	z50	$10⅛	10¼	10¼	
Weste'st	2050	$27	26¾	27	+ ⅜
West Ind	1050	240	230	240	+ 5
West Ind A	300	370	370	370	
Westeel	2175	$22	21¼	21½	
W Bridgest	410	$15⅞	15½	15¾	
W Cdn Seed	7275	365	350	350	
W Pacific	9850	8¾	6¾	6¾	
Weston A	1346	$19½	19	19¼	+ ⅛
Weston B	875	$20	19¾	19¾	+ ⅛
White Pas	139	$19	19	19	+ ¼
Woot Alex	940	305	305	305	
Woodwd A	2250	$15¾	15¾	15¾	+ ⅛
York Lam B	750	160	160	160	
Zellers	160	$34	34	34	
Zenith	400	220	220	220	+ 5

FOREIGN TRADING

Abilibi	100	$10¼	10¼	10¼	+ ⅛
Place Gas	200	350	350	350	
Spooner	100	100	100	100	
C Negus	2600	100	85	85	—3
Cochenour	1500	105	87	87	—8
Deeroora	800	24	24	24	
Granduc	100	600	600	600	+75
Lk Durault	100	$13½	13½	13¾	+ ¼
Leitch G	300	$13½	11½	11¾	+255
Mad RL	300	175	170	175	—15
Norgate	2100	$10⅝	10½	10½	
Sherritt	100	520	520	520	
Siscoe	100	450	450	450	
Upp Can	1000	170	165	165	—5
Un Keno	700	740	735	740	—60

MINES

A—B

Acad Uran	5000	4½	4	4	— ½
Accra	7000	14	13	13	—1½
Acme Gas	8800	19½	19	19	
Advocate	900	265	255	255	—15
Aetxna Inv	500	53	53	53	— 2
Agena Mg	5000	13	13	13	
Agnico	217	136	136	136	
Akaltcho	8500	54	50	52	+ 2
Al Pitch	4100	13½	13	13½	+ 2
Ang Am	32550	33	31	32½	+2½
Ang Ruyn	1000	105	104	104	
Ang U Dev	5880	75	75	75	— 1
Area	600	410	405	410	— 5
Argosy	4500	80	79	79	— 1
Armore	9000	22	21	21	
Arcadia	500	24	24	24	
Atl C Cop	2500	75	70	75	— 7
Aunor	1000	241	233	236	— 7
Bankeno	4300	90	90	90	— 7
Bankfield	9000	10½	9	10½	+ ½
Barex	2000	43	41	42	+ 2
B-Dqu	1125	13	13	13	+ ½
Beicher	3200	37	36	36	— 1
Bethlm	5260	620	615	630	
Big Nama	6300	33	30	33	+ 3
Black Bay	4000	9	9	9	
Bl Hawk	11000	35	33	35	+ 2
Bounty Ex	z213	15	14	15	
Bralorne	140	161	161	161	— 5
Br Reef	11300	44	42	44	+ 1
Brunswk	930	625	625	625	+ 5
Bunk H	15250	21½	21	21	— ½

C—E

Calmor IB	2000	53	53	53	— 2
C Mines	102225	81	65	67	—13
Camflo	900	315	315	315	— 5
Camp Chib	1350	760	730	730	—30
Camp RL	300	20½	18½	19¾	+ ⅜
Can-fer	2500	102	101	102	+ 2
Cantri	4000	16	15	16	+ 1
Captain	4000	23	21½	21½	— 1
Casdar	360	16⅜	16⅜	16⅜	+ ⅛
Cent Pat	400	162	162	162	
Chestvl	79725	45	42½	42½	— ½
Chib Kay	z300	12	12	12	
Chib M	1900	32	32	32	— 2
Chimo	1000	80	80	80	
Chrom	z40	155	155	155	
Coch Will	2900	89	86	86	— 2
Coin Lake	1900	17½	16½	17½	+2½
Comb Met	z22	18	16	16	
Coniagas	2000	61	61	61	— 1
Conigo	139577	45	41	43	— 8
C Bell	56500	21	17½	18½	
C Callinan	3000	13	12	12	— 1
Con Fardy	2359	305	300	305	— 5
C Hall	19325	53	49¼	51	— 1
C Marben	800	365	365	365	— 5
C Marcus	1000	23	23	23	
C Mrsn	28500	430	380	383	—45
C Neg	128100	88	72	82	+10
Con Nichol	8500	16	16	16	— 1
C Rambler	1255	125	121	121	— 2
C Red P	120171	54	52	53	
C Shawk	32589	23	20	21	
Conwest	800	610	600	610	+10
Coprcorp	4700	66	65	66	+ 1
Cop Fields	1434	135	134	135	+ 2
Cop-M	27500	33	30	32	+ 1
Coulee	z150	34	34	34	
Craigmt	175	$11¾	11¾	11¾	— ¼
Cstland	1600	26	26	26	
Crowpat	2000	10½	10	10	— ½
D'Ara	28500	28½	28½	29	
Dear Horn	1800	23½	23½	23½	+ ½
D'Eldo	292832	267	228	236	—33
Denison	4302	73	72	72½	+ ½
Dickson	300	315	315	315	
Delhi Pac	500	14½	14½	14¾	— ⅛
Dome	1785	46	43½	46	+ ½
Donal	58500	22	20	20	—1½
Dunraine	3600	41	41	41	+ 1
East Sull	740	525	515	525	+10
Endako	830	$11½	11¼	11½	+ ¼

F—I

F Orenada	750	32	32	32	—2½
Frobex	7228	460	450	450	+ 5
Gnt Masct	2000	122	121	121	— 3
Giant Yk	175	775	775	775	—25
Glenn	29600	25	22	22½	— 1
Goldray	3000	90	88	90	+ 2
Goldrm	14100	66	63	63	— 1
Gordrm	5625	300	285	285	+10
Grdroy	38725	118	108	108	— 8
Granduc	300	560	555	560	
Granisle	300	650	640	650	—15
Green Pnt	4700	51	50	50	
Gulch	5900	26	25	25	— 1
Gulf L	104700	14½	13¾	13¾	— 1
Gunnar	740	198	193	193	+ 3
Hastings	1500	145	140	140	— 1
Hdway	18000	18	17½	18	+ 1
Heath	6700	8	7½	8	
Hich-B	14160	$14½	13½	14	+ 2
Hollinger	769	$26⅞	26¾	26⅞	+ ⅛
Huds Bay	395	$62	61¾	62	+ ⅜
Hydra Ex	1280	19	19	19	— 1
Int Bibis	16920	78	71	78	+ 3
Irish Cop	1000	14	14	14	
Iron Bay T	300	360	360	360	
Iso	600	149	143	148	— 1
Jaye Exp	4000	20	20	20	
Jelex	3500	39	38	38	— 1
Joliet	2500	39	38½	38½	—1½
Jonsm	20250	38½	37	37½	— ½
Joutel	500	91

Standard

HARVEST of FURNITURE VALUES

Cogswell Rockers

High back for extra comfort. Walnut showwood, available in nylon frieze in nice colors. **44.98**

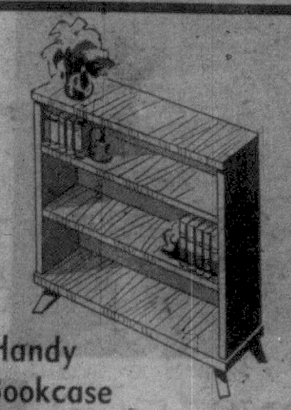

Handy Bookcase

Walnut finished bookcase, 31 in. by 9 in. by 33 in. high. Special value at **16.95**

Wool Blanket by Ayers

Pure wool blankets, guaranteed completely mothproof, 60x90 in. size, in red, green, blue, turquoise or old gold. Extra special value at **14.99**

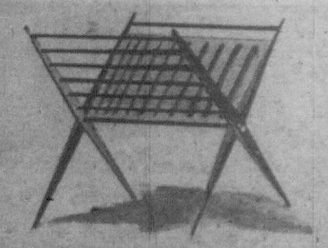

Magazine Rack

Hardwood construction, easy to fold, styled to hold a good number of magazines. Special, each only **2.99**

Portable Philco TV

16-in picture, luggage slim, lightweight and rugged. A family favourite, with built-in jack, for earphone for private listening. Special Value.

169.00

WIN THIS $400 PHILCO STEREO!

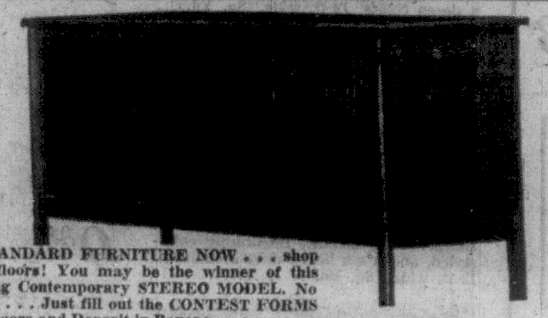

VISIT STANDARD FURNITURE NOW . . . shop on all 3 floors! You may be the winner of this outstanding Contemporary STEREO MODEL. No obligation . . . Just fill out the CONTEST FORMS on all 3 Floors and Deposit in Boxes.

737 Yates Street SURROUNDED BY FREE PARKING 382-5111

5-Pce. Place Setting

Bone white porcelain. Special, complete 5-piece setting.

Consists of Cup and Saucer, Dinner Plate, Salad Plate and Cereal Bowl.

2.99

Additional Bowls and Serving Pieces available.

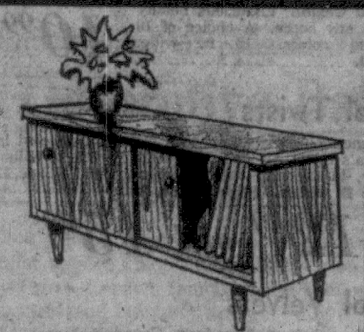

Record Cabinets

Divided into sections. Walnut finish, size 36 in. by 16 in. by 26½ in. high.

35.00

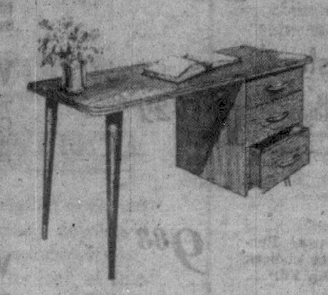

Student's Desk

Single pedestal desk, in walnut finish. Ideal for the student's room.

28.95

Credenza

In walnut, a lovely credenza with glass sliding doors, size 42 in. by 12 in. by 34 in. high.

52.95

Nylon Tweed Area Rugs

Rubber backed, smart nylon tweed, continuous filament, built-in rubber undercushion, finished serged edges. Great value.

6 x 9 ft.	9 x 12 ft.
37.20	74.40

27 in. Hall Runner to match ..... lin. yd. **4.98**

Your Complete Home Furnishings Centre

The Most Comfortable Values . . . in

THE SLEEP SHOP

Sealy "Belmont De Luxe" MATTRESS

A comfortable quilted mattress of durable construction, outstanding features for long life. 3 ft. 3 and 4 ft. 6 sizes.

39.90

HOLLYWOOD BED

Excellent quality, in the popular 3 ft. 3 in. size. Ideal value for the youth's room. Mattress, Box Spring and Set of Legs, complete.

49.88

OR BUY TWO FOR **88.88**

Complete Unit

Mattress and Box Spring, 3 foot 3 and 4 foot 6 sizes, complete **79.80**

Sealy "Ascot" Ensemble

Quilted Mattress, Box Spring, Upholstered Headboard, Brackets, Set of Legs, 3 ft. 3 size. Complete.. **59.98**

BABY CRIB — By Simmons

The 6-year size, with 4 positions, dropside, teething rails, etc. Choice of honey or white. **29.95**

Baby Simmons spring-filled Mattress **9.95**

Crib and Mattress, Complete for **39.90**

KROEHLER SLEEPER

A smart chesterfield by day, a comfortable bed at night. As illustrated below, famous Kroehler quality, in durable tweed covers, and a choice of colors. Special..... **199.00**

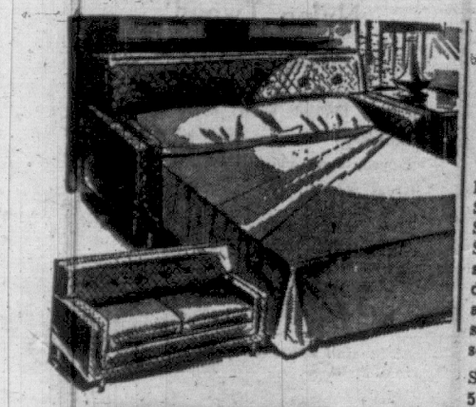

32 Different Models on Display

Kroehler, Sealy, Simmons, Serta . . . single and double sizes, also 2-piece suites at reasonable prices.

Sleep Shop, 5th floor.

New Colours . . . New Lasting Loveliness in

BROADLOOMS

Visit Standard's Third Floor . . . alive with new beauty in quality luxurious floor coverings. Standard's staff is specially trained to assist you and to answer your questions about the broadloom you want for your home.

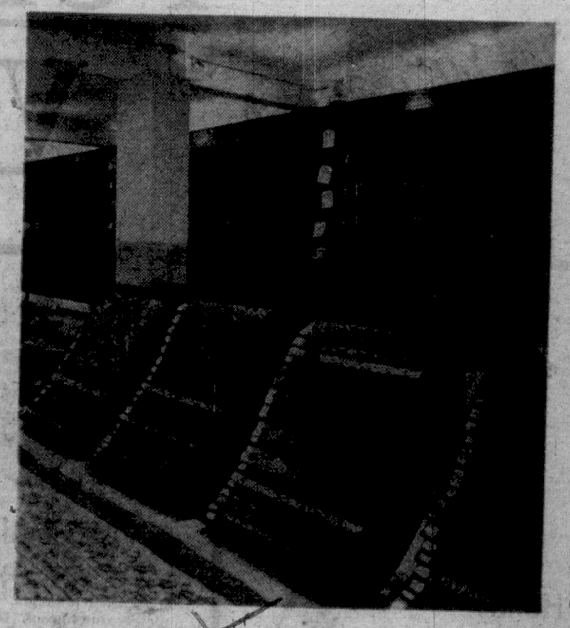

CRESLANS (R)

Creslan (R) Acrylic Carved Plush

Creslan (R) acrylic carved plush. So resilient and easy to care for . . . gently patterned to suit so many decors. Will give pleasure for the whole life of the carpet. In a choice of 12 colors, 12 ft. wide. Sq. Yd. **10.29**

Two-Toned

Gently 2-toned Cresland (R) acrylic carved broadloom. Provides colors of unusual beauty. The most resilient of fibres, luxurious underfoot. Easy to maintain and keeps good looking longer. 12 ft. wide, in a choice of 12 colors. Sq. Yd. **10.49**

Tip-Sheared

Acrilan (Acrylic) heavier textured, but tip sheared for beauty. Long wearing, heavy duty carpeting, well-packed, in yarns to resist packing and scuffing. In 12 modern colors, 12 ft. wide. Sq. Yd. ... **10.99**

NYLONS

Nylon Carved

Plush pile with a gentle carved pattern, so good-looking. So easy to care for, too. Outstanding value in a choice of a dozen colors. 12 ft. wide. Sq. Yd..... **9.98**

Nylon Tweed Tip-Sheared

Gently color blended to produce special shades. Tip-sheared for extra beauty. Heavy duty, static-free, 12 ft. wide, in a selection of 12 lovely colors. Sq. Yd. **11.69**

Another textured, tip-sheared Nylon with sharper color blends. Beautifully color-styled, and it's a heavy duty broadloom. 12 ft. wide. Sq. Yd. **9.88**

Nylon Carved Plush

Outstanding nylon value, luxurious beauty, heavy duty broadloom, in a choice of 14 exquisite colors. 12 ft. wide. Sq. Yd. **10.89**

Nylon Tweed Plush

Gently 2-toned, long, luxurious pile. Heavy duty, long-wearing broadloom, in 12 colors of great beauty. 12 ft. wide. Sq. Yd. **13.29**

Nylon Twist

Outstanding value for family use. Permanently static-free, in 14 color choices to suit any taste. 12 ft. wide. Sq. Yd. **9.88**

Nylon Plush

Plushiest plush . . . unusually soft, long, luxurious pile. One of Standard's newest lines, in a choice of 14 smart colors. 12 ft. wide. Sq. Yd. **13.49**

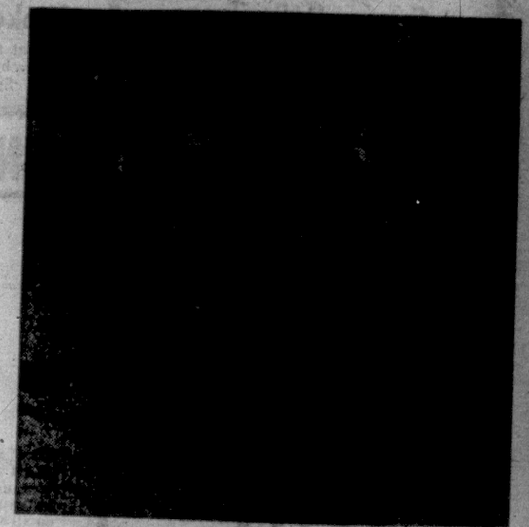

Acrilan (Acrylic) Plush

An outstanding plush carpet value of good weight. Luxurious beauty to suit any home. A choice of 10 pleasing colors. 12 ft. wide. Sq. Yd. **10.99**

Wool Twists

Two fine wool twists to choose from, constructed in Canada's finest All-Wool Carpet Mills. It's a Wilton Weave, in 12 color choices in each quality. 9, 12 and 15 ft. widths. Priced at Sq. Yd.

12.49 and 15.89

Wool Velvets

Two fine choices, also from Canada's Finest All-Wool Carpet Mills. Wilton Weave, a choice of 12 colors in each quality. 12 ft. and 15 ft. wide. Priced at Sq. Yd.

16.98 and 17.69

Standard For Greatest Selection—Finest Value Always!

Freshen Your Home For Fall With These

CUSTOM-MADE DRAPERIES

Including Material, Lining Sundries And Sewing Complete 4.95 yd.

Special purchase makes possible this extraordinary offer! Included are beautifully-textured novelty weaves with lurex for added interest, a smart, interesting boucle stripe in 7 lovely subtle shades, a grand assortment of prints by many of the well-known mills, and a group of discontinued lines at special prices. All will be immaculately tailored with pleated headings and pin-on hooks and the price quoted covers material, sundries, lining and sewing at 4.95 yd.

Unlined

Material, Sundries and Sewing. Special, COMPLETE ..... **3.95 Yard**

Beach Towels — Colorful, thick and thirsty, in mod designs and colors. 36x68 ins. Each **5.95**

Slipper Chairs—In a choice of ever-glaze covers. Spring seats, padded backs. With short valance. Each **18.95**

Fortrel Fibrefill Pillows—Allergy-free and odorless, mildew- and moth-proof, holds resiliency, cotton covers in white, yellow, rose or blue. Each **5.95**

Terylene Fiberfill Pillows—In decorative printed cotton covers. Allergy-free and odorless, mildew- and moth-proof. Yellow, pink or blue. Each **7.95**

Decorator Cushions—In colorful velvets. Round or square with 7 or 9 buttons. Each **3.95**

Wicker Clothes Hampers — With padded seat and metal handles. In green or white. Each **11.95**

Towels—By Cannon. Thick and thirsty, jacquards, prints and 14 solid colors. Correlate beautifully.

Bath	3.25
Hand	1.98
Wash Cloth	79¢

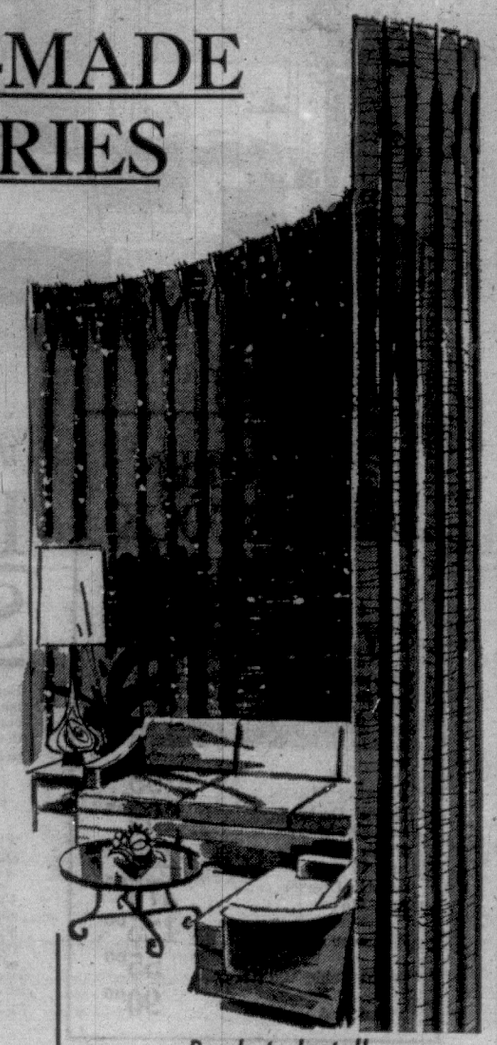

Ready-to-Install

DRAPERIES

In choice of printed Cottons or Arnels. Excellent designs, exciting colors.
1 width for windows 4 by 7 ft. Pair **22.90**
2 widths for windows 8 by 7 ft. Pair **44.90**
3 widths for windows 12 by 7 ft. Pair **66.90**

Kirsch Traverse Rods

Complete with Cords and Brackets
Extending 30 in. to 48 in. Each, **2.98**
Extending 48 in. to 86 in. Each **4.50**
Extending 66 in. to 120 in. Each **6.50**
Extending 86 in. to 150 in. Each **7.50**

Just Arrived at Standard!

Decorative Bathroom Accessories By Syroco

Each piece is a replica of a hand-carved original designed Hand applied color finishes have been specially developed by Harry Laydon, famous home fashion accessories stylist. to withstand humidity and yet fully retain the look of fine furniture quality. In white, antique gold, moss green, accent pink.

Single Robe Hanger	6.25	Cup Dispenser	7.95
Single Ring Towel Holder	7.95	Soap Holder	6.25
Tissue Box	9.50	Vanity Mirror	10.95
Vanity Mirror	13.95	Wall Shelf	15.95
Vanity Mirror	16.95	Magazine Rack	18.95
Waste Basket	16.95	Corner Cabinet	22.50
Plate Glass Mirror	29.50	Battery Clock	29.50
Mirror Cabinet	43.50		

Second Floor

New! BEADED CURTAINS

In a range of styles and finishes. Excellent for doorways or as room dividers. Special price, from, each

10.95 to 59.00

Boucle Damask

Delightfully new, rich and soft, draping Boucle, Damask, tailors smartly into draperies of lasting beauty. In gold, rose-beige, natural and white. 50 in. wide. Yard **4.95**

Standard FURNITURE DENNYS OF VICTORIA

For That Student's Study Room

DESK SPECIALS

Single pedestal style. In walnut arborite top. 3 drawers	35.00
Single pedestal, 4-drawer desk, walnut finish	59.00
Double pedestal desk with walnut arborite top, 7 roomy drawers	69.00
Double pedestal desk with no-mar top, will not scratch. Walnut finish, 7 roomy drawers	89.00
Single pedestal desk in Milano fruitwood. Elegant style, 4 drawers	79.00
French Provincial single pedestal desk with 4 drawers. Outstanding quality and very attractive	172.00
Single pedestal desk in autumn mahogany. A graciously designed desk for the study	159.00

Mezzanine Floor

OCCASIONAL PIECES

To Add Convenience to Daily Living

Hostess Trolley with shelf. On easy-running casters. Ideal for the hostess, and only	15.95
Tea cart, smooth running Shephard casters. Very practical	25.95
Utility tables with shelf, in yellow or sandalwood. You'll find a dozen ways to use it	16.95
Utility table, in white, with electric cord	18.95
Bar stool, in chrome, choice of white or yellow seat	7.25

Mezzanine Floor

Sturdy . . . Good Looking

WHITEWOOD FURNITURE

Sanded—Ready for Finishing

Desk with 1 drawer and 2 end shelves	13.75
Desk, 4-drawer size. Outstanding at	19.95
Chiffonier, with 3 drawers, only	15.95
4-drawer chiffonier	17.50
Double dresser with 6 drawers	24.50
Bookcase, 3 shelves, 24 inches wide	11.95
Bookcase, 3 shelves, 36 inches wide	15.95

FREE PARKING

Plenty of free parking when you shop at Standard. Your tickets validated for South Door Lot, View and Yates Streets Civic Parking Buildings, 700 Block Yates and Douglas at View Street Parking Lots.

737 YATES ST. 382-5111

CHAIRS

Styled to Make Living Easier . . . More Comfortable

Hostess Chair by Restmore. Walnut frame, are spring, in a wide selection of fabrics and colours **14.95**

Cogswell Rockers, high contour back, comfortable cushion, walnut showwood **44.95**

Modern high-back Relaxer with buttoned concave, form-fitting pillow top and biscuit tufted back. Smooth, positive action, 2-way relaxer with foam-padded footrest. Covered in vinyl upholstery **99.00**

Occasional chair by Small & Boyes. This comfortable chair is available in a wide selection of printed fabrics, fully skirted, ideal for living room and bedroom **69.95**

Semi-attached high-buttoned back Relaxer with reversible cushion. A really comfortable chair, styled by Sklar, in chestnut and black **189.95**

Relaxer chair by Sklar, the ultimate in comfort. Extra high, deep, semi-attached buttoned back, reversible cushion. Covered in vinyl upholstery, chestnut shade. Reg. 199.95. SPECIAL **169.95**

Relaxer-Lounger by Sklar, use is as a club-chair for watching TV, or pure relaxation. Real comfort in any position **159.50**

Semi-attached Deep buttoned High-Back Rocker, quality spring construction, on extra sturdy base. Gracefully designed for extra comfort **89.00**

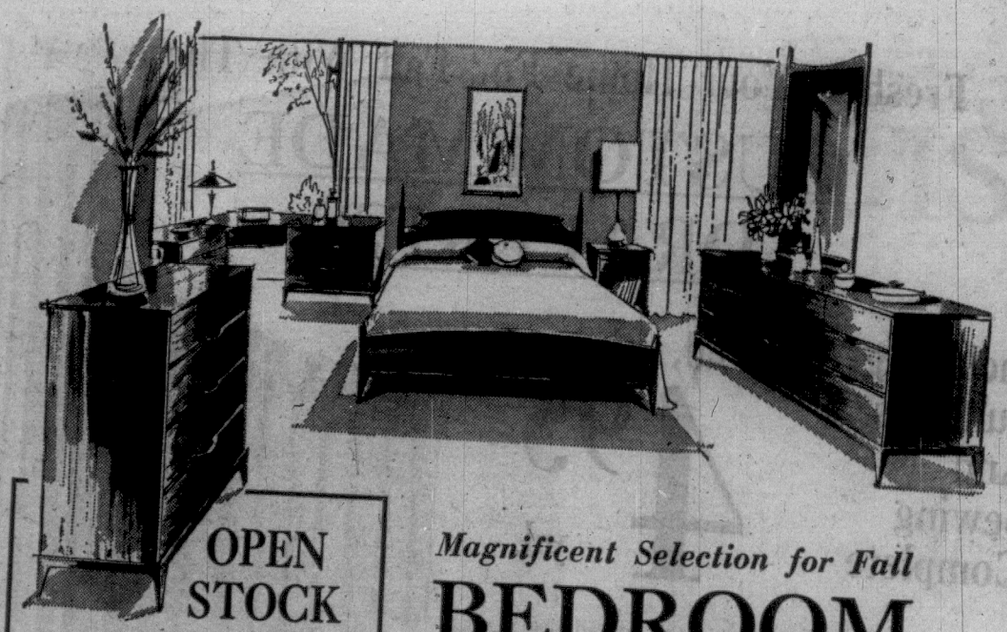

OPEN STOCK SUITE by KAUFMAN

This modern Talisman Bedroom Suite has the Chatelaine Seal of Approval. With exclusive Armour-Gard Protective Finish, protects against household hazards. In lovely Danish Walnut.

3-Drawer Chest	99.00
Double Dresser and Mirror	199.95
Triple Dresser and Mirror	235.00
Master Dresser and Mirror	275.00
4-Drawer Chest	125.00
Night Table	55.00
Panel Bed	90.00

French Provincial Bedroom Suite by Kroehler. Latour Fruitwood, serpentine fronts, antique hardware, 9-Drawer Triple Dresser, framed Plateglass Mirror, 5-Drawer Chest, Panel Bed in Queen or 4-ft. 6 size.

539.00

Night Table 75.00

Magnificent Selection for Fall

BEDROOM SUITES

Bedroom suite in walnut finish, with reinforced gable ends, concave drawers, 6-drawer double dresser with mirror, 4-drawer chest, bookcase bed.

149.00

With 8-drawer triple dresser chest and bed **169.00**

4-pce. triple dresser bedroom suite in oiled walnut. 9-drawer triple dresser and framed mirror, 4-drawer chest and twin or radio 3 ft. 3 in. beds.

349.95

3-pce. Spanish styled bedroom suite with 9-drawer triple dresser and mirror, 4-drawer chest and panel bed.

439.00

Night table **69.00**

Triple Dresser Bedroom Suite in Decor Mahogany finish, framed plate glass mirror, 4-drawer chest. Panel Bed is Queen size.

299.00

With Twin Panel Beds **359.00**
Night Table, each **56.00**

3-Piece Modern styled Walnut bedroom suite, 60 in. triple dresser, chest and panel bed.

375.00

Same suite with 72 in. triple dresser **395.00**
Night Table **55.00**

3-Piece Bedroom Suite, twin framed plate glass mirrors, triple dresser, chest and panel bed, by Kaufman.

530.00

Night Table **59.00**

Western Canada's Finest Choice of Home Furnishings-Standard

New Choice for a Young Lady With a Future

CEDAR CHESTS

Attractive Cedar Chest in Walnut. With aromatic cedar lining. Size 41 in. by 19 in. by 23½ in. high **69.00**

Lane cedar chest by Knechtel. In Kaydura finish, gunstock walnut, with a $1,000 moth damage guarantee. 32½ in. long by 18 in. wide by 17 in. high **129.95**

Lane cedar chest by Knechtel. Walnut with Kaydura finish. $1,000 guarantee against moth damage. 47½ in. long by 17½ in. wide by 24½ in. high **149.00**

Fourth Floor

BOOKCASES

Satin Walnut Bookcase, 31 by 11, by 38 inches high **32.50**

Bookcase with glass sliding doors, in oiled walnut, size 36x11½x33 inches high **47.50**

Room Divider, in walnut finish. Very attractive and useful. 40x9x31 inches high **26.50**

CREDENZA

In walnut, with glass sliding doors, size 56 by 12 by 34 inches high **52.95**

BUFFETS

With Walnut Arborite top, 4-drawer, glass sliding doors. 60 in. long by 17 in. wide by 32½ in. high **99.50**

Walnut Arborite Buffet, with 3 drawers and glass sliding doors. Size 47½ by 15½ by 30¼ inches high **66.00**

RECORD CABINET

Walnut Record Cabinet, divided into sections, with button drawer for albums **69.00**

OCCASIONAL TABLES

Budget Occasional Tables, Coffee Table, Walnut Arborite **9.98**

Step Table to Match.. **9.98**

Coffee Table, 48 in. long. Walnut Arborite **18.95**

Step Table to Match **18.95**

King-size Coffee Table with no-mar finish. Will not scratch **37.95**

Step Table to Match **25.95**

Italian Provincial Tables, by Kroehler. All tops protected against household hazards. In oiled walnut.

End Table with shelf	69.00
Round Lamp Table	52.50
Large Coffee Table	69.00
Oval Cocktail Table	79.00
Cigarette Table	39.00

French Provincial Occasional Tables by Kroehler. With No-Mar finish, all in lovely soft Fruitwood finish.

Step Table	49.95
Commode with Drawer	59.95
Round Drum Table	99.95
Round Lamp Table	59.95
Cigarette Table	36.95
Oval Cocktail Table	89.95

Mezzanine Floor

Right Through — Yates To View, 8 Floors of Value, Too

For Your Dining Pleasure . . . Elegant Styles and Finishes

DINING ROOM SUITES

6-Piece Dining Room Suite with walnut arborite table, size 36 by 48 in., extends to 60 in.; buffet with glass sliding door, four upholstered chairs.

199.00

6-Piece Dining Room Suite in oiled walnut; table, 36x48 in., extends to 60 in.; buffet with glass sliding doors; four upholstered chairs.

259.00

6-Piece Walnut Dining Room Suite; table, 36x48 in., extends to 60 in.; 72-in. buffet with six drawers and sliding doors; four upholstered chairs.

319.00

8-Piece Modern Dining Room Suite by Krug in Duraseal finish, resistant to all household hazards. Table, 40x58 in., extends to 72 in., with 58-in. buffet, four side chairs and two arm chairs.

589.00

9-Piece Colonial Dining Room Suite with large extension table, 40x58 in., extends to 94 in. Has large buffet and hutch top, four side chairs and two arm chairs.

837.25

Open Stock Dining Room Suite by Kaufman

Lovely Italian Dining Room Suite with Armour-Gard protective finish . . . protects against all hazards. Finished in glazed cherry.

Oval Table with two leaves	215.00	Breakfront Top	219.00
56-in. Buffet	205.00	Side Chair	46.50
66-in. Master Buffet	225.00	Arm Chair	56.50

Open Stock French Provincial Suite

Beautiful Dining Room Suite by Bassett, in lovely sequin cherry finish. Available in many pieces, all with Serpentine fronts.

Oval Table	135.00	Arm Chair	62.50
60-in. Buffet	280.00	Cane-back Side Chair	62.50
China Cabinet	305.00	Cane-back Arm Chair	75.00
Breakfront China Cabinet	515.00	Server	210.00
Side Chair	56.00		

2-Piece Transitional Styled Chesterfield Suite, with semi-attached pillow back, dacron-wrapped cushions, pleated skirt. Styled by Sklar

415.00

Make Your Choice . . .

2-Piece High-Back Chesterfield Suite by Restmore. A 4-seater Chesterfield, foam rubber cushions, covered in hard-wearing tweed fabric

359.95

Buy On Easy Terms

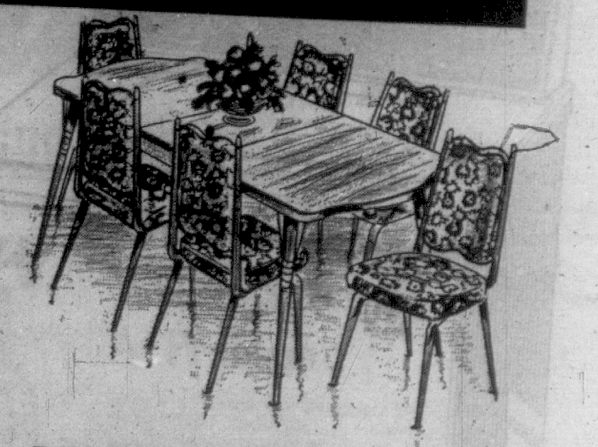

METAL DINETTE SUITES

Many New Styles and Colorful Designs!

3-Piece Dropleaf Chrome Suite, in white and yellow arborite, with two matching chairs. Ideal for small kitchens **59.00**

5-Piece Dinette Suite, in bronzetone with Italian Plank walnut arborite top table, sizes 30x48 in., extends to 54 in.; with four high-back, box-seated chairs **79.95**

5-Piece Bronzetone Dinette Suite, planked walnut inlay arborite top, 30x36-in. table extends to 48-in. With 4 high-back upholstered chairs **82.95**

7-Piece Bronzetone Dinette Suite, Dania walnut arborite top table, 36x48 in., extends to 72 in.; with six high-back, upholstered chairs. **109.95**

5-Piece Dinette Suite with bronzetone legs, table top in blonde inlay arborite, size 36x48 in., extending to 60 in.; with four high-back, upholstered chairs **99.95**

7-Piece Dinette Suite, by Ideal, in bronzetone finish with Italian Plank walnut arborite top, self edge table, 36x48 in., extends to 72 in.; six high-back, upholstered chairs **119.00**

5-Piece Bronzetone Dinette Suite, table in arborite marble inlay on rosewood, size 36x48 in., extends to 60 in.; with four upholstered chairs **139.00**

5-Piece Chrome Dinette Suite, abstract inlay on teak arborite table top, size 36x48 in., extends to 60 ins.; with four upholstered chairs **159.95**

Modern . . . Traditional . . . Colonial . . . Transitional

CHESTERFIELD SUITES

The Largest Selection in Western Canada

2-Piece, Modern-styled Chesterfield Suite; a very comfortable fluted back with polyfoam cushion, covered in hard-wearing nylon freize **179.95**

2-Piece 3-seater Chesterfield and Chair by Restmore; foam air cushions, buttoned back, arc spring; covered in a wide choice of colors **199.00**

2-Piece Chesterfield Suite by Kroehler, all hardwood frame, walnut showwood, buttoned back, foam air cushions **249.95**

2-Piece loose cushion Chesterfield Suite, with deep coil springs, steel web base construction, foam air cushions, seat and back covered in hardwearing tweed fabric **279.95**

2-Piece Buttoned Back Chesterfield Suite by Kroehler. Full coil springs, foam cushions, tailored skirt, complete with arm caps **289.95**

2-Piece Colonial styled Chesterfield Suite by Sklar. A real high semi-attached pillow back, dacron wrapped cushions, box-pleated skirt, covers in a long-wearing tweed **425.00**

2-Piece Colonial styled Chesterfield Suite by Restmore. Semi-attached high buttoned back, foam rubber cushions, box pleated skirt. A really comfortable suite **399.95**

2-Piece Transitional Suite styled by Braemore. Loose pillow back, pillow arms, foam rubber cushions, full pleated skirt. A really comfortable suite **485.00**

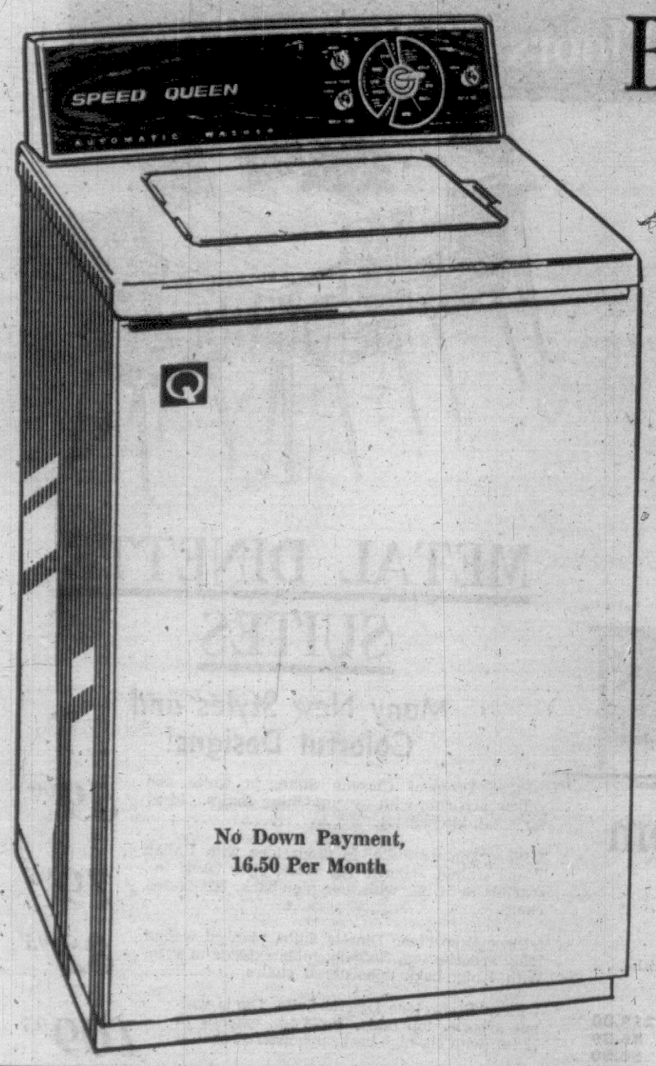

No Down Payment,
16.50 Per Month

Biggest Bargain Ever!

SPEED QUEEN

AUTOMATIC WASHER

Here's everything you want in an AUTOMATIC CLOTHES WASHER . . . style, dependability, and guarantees! Choose SPEED QUEEN AT STANDARD . . . outstanding value . . . the biggest bargain ever!

- 10-Year Transmission Guarantee
- 3-Wash Temperatures
- 2 Agitator Speeds
- 2 Spin Speeds

299.00
With Trade-in

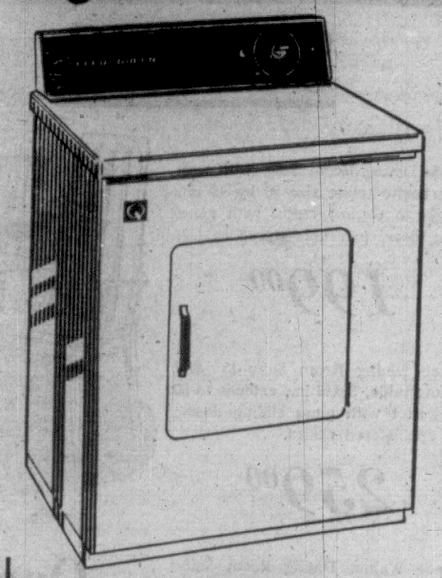

Matching Speed Queen
DRYER
194.00
No Down Payment, 11.00 Per Month

Vacuums For Women Who Love Beauty . . . And Outstanding Results!

SPECIALS *in* LEWYT CLEANERS

"La Provinciale"

1¾ HP Motor Power Peak, Power Dial, 5-Year Guarantee Metal Core Hose . . . Deluxe Floor and Rug Nozzle . . . Foot Pedal On-Off Switch . . . Giant Wheels with No-Mar Tires . . . Ride Along Tool Caddy . . . Deluxe Upholstery Brush . . . Dusting Brush . . .Crevice Tool . . . Floor and Wall Nozzle . . . Two Chrome Steel Wands. AUTOMATIC CORD REWIND, plus 3-YEAR GUARANTEE ON ENTIRE VACUUM.

84.00
With Trade-in

"The Fashionables"

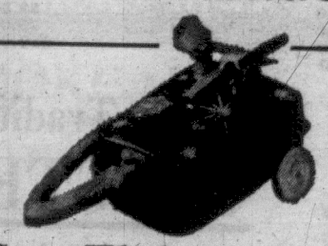

"Sno-Flake" Special

- 1 HP MOTOR • TOOL CADDY
- COMPLETE SET OF TOOLS
- 1-YEAR GUARANTEE

49.00 *with trade*

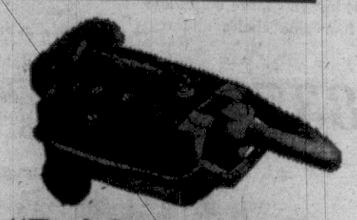

"Daisies Espresso"

1½ HP Motor Power Peak, Power Dial . . . 3-Year Guaranteed Metal Core Hose . . . Deluxe Rug and Floor Nozzle . . . Giant Wheels for easy manoeuvering . . . Ride-Along Tool Caddy . . . Upholstery Brush . . . Dusting Brush . . . Crevice Tool . . . Floor and Wall Nozzle . . . Two Chrome Steel Wands . . . Plus 1-Year Guarantee on entire vacuum.

59.00
With Trade-in

"For Greater Value and Selection" — Standard Furniture

Better Looking..... .....Better Cooking!!

Findlays **Findlays**

ELECTRIC RANGES with 2-Year Parts and Service Guarantee

Findlay

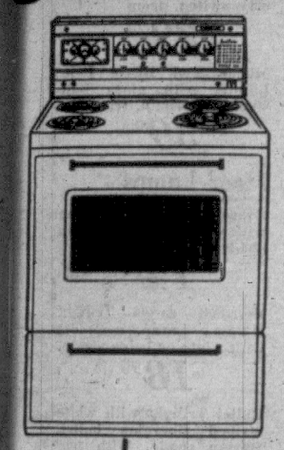

Model E34L 30"

Here's a superb Looking Electric Range that helps you towards superb Cooking! Specially priced, too . . . a convenient 30-inch wide model.

- Chrome and Porcelain control panel with indirect fluorescent lighting.
- Features infinite switches with easy-to-clean lift-out elements
- Automatic oven timer with one hour minute minder
- Timed Appliance Outlet
- Non-drip top with removable burner rings
- Easy-to-Clean mammoth 25-inch oven with lift-off oven door
- Heat sealed oven windows
- Large capacity storage drawer

No Down Payment,
13.50 Per Month

239.00
With Trade-in

Findlay

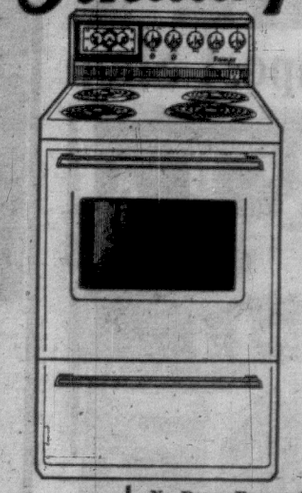

Model E24C4 24" Where Space Is A Problem

Here's a Glamorous 24-inch FINDLAY ELECTRIC RANGE . . . outstanding quality in a compact size!

- Chrome and Porcelain control panel for each operation
- Delay-Cook automatic timer for absentee oven cooking
- Infinite heat switches and lift-out surface elements
- Queen size 20-in. oven with heat-sealed window and light

Remember! 2-Year Parts and Service Guarantee

No Down Payment,
16.50 Per Month

189.00

Standard Furniture — Surrounded By Free Parking!

PHILCO

Ford Motor Company

HOME THEATRE

For Complete Family Entertainment

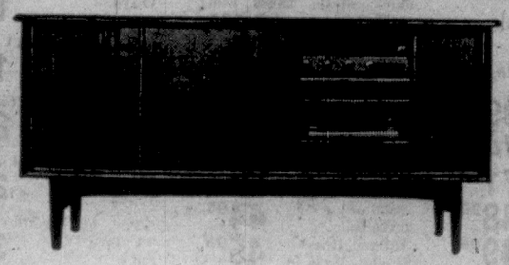

Enjoy the thrills of TV . . . sports, drama, comedy! Sit back and relax to the wondrous sound of STEREO MUSIC . . . enjoy AM or FM radio, all in one outstanding model by PHILCO!

- 23-IN. TELEVISION
- AM and FM STEREO
- PHILCO PROFESSIONAL CHANGER
- Reg. 799.95

No Down Payment, 35.00 Per Month
Appliance Dept., Main Floor

649.00
With Trade-in

SPECTACULAR!

25" Philco COLOR TV

Make this season YOUR SEASON to go COLOR! And for outstanding quality of picture, and dependability, too . . . choose PHILCO COLOR TV from Standard. Come in for a demonstration now.

- TRANSISTORIZED SOLID STATE SIGNAL SYSTEM
- COLOR TUNING EYE
- "COLOR PILOT" COOL CHASSIS
- BEAUTIFUL WOOD VENEER CABINET

Easy Terms

949.00
With Trade-in

Open Til 9 On Friday Nights — Free Delivery!

TEAK

From Standard's Import Shop

Now an Immense Display on Two Floors! So beautiful... So durable... So reasonably priced!

"Budal"

As illustrated. 6-Pce. Teak Dining Suite, 48 in. buffet with 2 shelves, 2 cutlery trays. Rectangular table, 30½ in. wide, 46 in. long with 2 pull-out leaves, extends to 75½ in. 4 beech-teak chairs. Turquoise, orange, gold or green.

269.00

"Viking"

6-Pce. Teak Dining Suite with 48 in. buffet with 2 shelves and 2 large drawers. Round table with two 20 in. leaves, 4 beech-teak side chairs, upholstered in turquoise, orange, gold or green.

350.00

"Dane"

6-Pce. All-Teak Dining Suite, 60 in. buffet with sliding door, 4 adjustable cutlery trays and four shelves. EXTRA LARGE TABLE, 40 in. wide, 6- in. long with 2 pullout leaves. Extends to 112 in. 4 teak side chairs with woven rope seat, complete.

549.00

Combi-Star Relaxer with solid teak arms. It rocks or locks into 3 different reclining positions, adjustable head cushions, phlostered in wool. Choice of 6 colors **169.00**

The "Penguin" Chair, unusual design from Denmark. Very comfortable, with teak legs and arms. Reversible seat cushion, circular low back. In a choice of 4 exciting colors **99.00**

The "Klarinett" Group

Same popular prices as before . . . all pieces with solid aformosia arms and legs. Especially suitable where space is scarce . . . also easy to get in and out of. Choice of 5 colors. Low Back Chair also available in leatherette.

Settee	149.00
Low-Back Chair	79.00
High-Back Chair	99.00
High-Back Rocker	109.00

Norwegian Sofa Bed, very light, easy to move, no arms. Ideal for dens. Heavy wool upholstery in brown and blue **169.00**

Elegant set of 3 Nests of Tables, all teak **39.00**

New! Walnut Shelving System

New Lustra Quality Shelving system in walnut. No limit to your decorating ideas for wall decor. Dramatically display your books, vases, antiques, collections, etc. Change your arrangement, any time. Walnut shelves:

8x24 in.	4.75	8x36 in.	5.95
8x48 in.	7.95	10x36 in.	7.25
10x48 in.	9.25		
12x48 in.	10.95	12x36 in.	8.50

Brackets, too; in natural, gold, walnut. Uprights in natural, gold, walnut.

Slender, elegant Teak End Tables with magazine shelf **29.00**

Matching Coffee Table, 30 in. long, 22 in. high. Practical style with magazine shelf **59.00**

Hassocks

Round or square style hassocks, 13 in. high, in various colors.

11.95

Foam Pillow Top Hassocks in brocade plastic, 14 in. high.

13.95

Great New Selection of GRACIOUS LAMPS

Table Lamps

Traditional Table Lamp in rubbed antique gold and green or bronze and gold. Approx. 35 in. tall, with tri-switch.

22.95

Ceramic Trilight Table Lamps in various colors, complete with shades.

29.95

Kiln fired Decorator Glazes in brown, green or white.

38.95

Traditional Table Lamps in column type base and antique brass, from

41.95

Desk Lamps

Single Gooseneck Lamp, with fiberglas shade	8.95
Hi-Intensity Desk Lamps	19.99
Tensor Hi-Intensity Lamps	29.99
Wall-hanging Teak Lamps	16.95

Pole Lamps

Walnut and brass or mocha and brass Pole Lamps with fiberglas shades, 3-way switch, from

29.95

Mocha and Brass Pole Lamps with glass ball shades on chain, from

39.95

Floor Lamps

Brass stem, bridge lamp with walnut insert. Burlap shade.

19.95

Polished Brass Trilight Floor Lamp, complete with white or beige shade.

18.95

Bullet Trilight with white striped fiberglas bullet. Burlap shade. With 100/200/300 watt bulb.

27.95

FIREPLACE FIXTURES

Firegrates

Iron Firegrates, 20 in.	7.49
21 in. Swedish Steel Grates	18.95
Swedish Steel Grate, 24 in.	19.95

Wood Carriers

Black with brass trim	13.95
Black with copper trim	14.95
All brass	16.95
All copper	19.95
Swedish steel	19.95
Antique brass	22.95

Wood or Coal Boxes

All brass with English scene.

19x12½ in	39.95
21x17 in.	74.95
21½x6 in., flat lid	71.95
19x14 in., flat lid	48.95
19x17 in., with sloped lid	49.95

Wood Holders

Swedish steel, 20 in. long	48.95
Antique brass, 20 in. long	57.95

Companion Sets

4-piece all-brass set	21.95
4-piece all-copper set	24.95
4-piece Swedish steel set	44.95
4-piece Antique brass set	51.95

Curtain Firescreens

Solid brass frame with black mesh, 28x36 and 26x36 in.	22.95
Solid copper with black mesh, 28x36 in.	24.95
Solid brass with 3 in. filigree border, 42x28 or 42x26 in.	29.95
Same as above, in copper	32.95
Swedish Steel Screen, 28x36 or 26x36 in.	44.95
Antique Brass Screen, 28x36 in.	45.95

Card Tables

30 in. red or green card table with wooden legs	5.95
30 in. picture-top card table	9.95

Mirrors

Gilt-edge plate glass mirror, 13½x19 in. overall frame 34x17 in. Reg. 39.95.

32.95

Plate Glass Mirror, 30x60 in., plain, with bevelled edge.

44.95

TV Trays

4-Pce. King size TV Trays, in metal, use on casters	8.99
4-Pce. Fiberglas TV Trays, complete	16.95
4-Pce. Fiberglas TV Trays in "Country Charm" pattern	19.95
Crystal clear TV Trays, in set of 4, with gold fleck	24.95
"Robert Woods" 4 seasons TV Trays	29.95
5-Pce. leatherette-vinyl TV Tray Set	39.95

FROM THE FINE FURNITURE GALLERY

80 in. Sofa and Chair by Small & Boyes, with loose cushion back, Dacron-wrapped cushions for the ultimate in comfort, quality construction, hardwood frame. Choose from a beautiful selection of new fall fabrics and colors.

595.00

Mr. and Mrs. Matching Chair with Italian show-wood frame, semi-attached pillow back. Available in large selection of new fall fabrics and colors.

Mrs. Chair **259.00** Mr. Chair **279.00**

Occasional Tables, a fall collection of contemporary tables, regular walnut tops with Ebony base, trimmed with cherry Myrtle border —

3-Door Chest Commode	149.00
Cocktail Table	145.00
End Table	59.00
Round Lamp Commode	149.00

"Tour Navaca" Dining Room Suite, a beautiful suite that presents the rugged design of French and Spanish artists, using an antique pecan wood. Designed by H. Paul Browning. 9-piece suite, with Trestle Table, 42x66 extends to 78 in. Credenza and Hutch top with glass shelves and light, 4 cane-back side chairs, 2 cane-back arm chairs

1589.00

Standard Furniture — Denys of Victoria

737 Yates St. 382-5111